THE CHICAGO TRIBUNE
Daily . . . 566,585
Sunday . . 840,848

Chicago Daily Tribune

THE WORLD'S GREATEST NEWSPAPER

FINAL EDITION

VOLUME LXXXII—NO. 210 C [COPYRIGHT 1923 BY THE CHICAGO TRIBUNE] SATURDAY, SEPTEMBER 1, 1923.—24 PAGES THIS PAPER CONSISTS OF TWO SECTIONS—SECTION ONE ** PRICE TWO CENTS IN CHICAGO, MARYLAND AND SUBURBS; ELSEWHERE

ITALIANS SHELL, SEIZE CORFU

MEXICO FESTIVE AS RECOGNITION NEWS ARRIVES

Bells Ring, Whistles Blow.

BY FREDERICK WRIGHT.
[Chicago Tribune Foreign News Service.]
[Copyright: 1923: By The Chicago Tribune.]

Mexico City, Aug. 31.—The recognition of Mexico by the United States was announced by Minister of Foreign Relations Pani this morning. The city was jubilant. Business houses closed employés paraded the streets. Everywhere church bells rang and whistles were blown. A general celebration will take place tonight.

THE TRIBUNE learns authoritatively that the United States will extend formal recognition to Mexico on Monday, Sept. 3. The claims conventions formed by the United States and Mexican recognition commissioners will be signed Sept. 7. One copy will be signed in Washington and one in Mexico. These conventions then will be submitted to the senate of each country for approval.

Tells Congress Today.

Mexico City, Aug. 31.—[United News.]—President Alvaro Obregon of Mexico will go before the second session of the thirtieth federal congress tomorrow and formally will announce the basis of the recognition and new relations that Mexico has won from the United States.

President Obregon, in an interview with foreign correspondents, characterized the recognition as "a great step."

"I would like the American people to know that my wishes are that this be the last difficulty in establishing the basis of mutual respect between the two countries," the president said.

"Of course, I am happy!" said Fernandes Rea, one of the Mexican negotiators in the conference that led to recognition.

"Mexico is pleased," was the comment of Alberto Pani, high official, who may be named as ambassador to Washington.

Relief Is Universal.

As afternoon newspapers rushed extras onto the streets foreign diplomats were making hurried visits of congratulation to the Mexican foreign office. The announcement has caused universal relief, and diplomatic, business, and industrial circles predict a new era of great prosperity here.

Recognition has been a great personal triumph for President Obregon. He goes before congress at 6 p. m. tomorrow in a new and strong position.

In his presidential message he will tell of his successful negotiations with the United States, and will also discuss negotiations of other world powers. The message also will deal with the new Central bank and the presidential elections.

The predicted statement on the presidential election is the point awaited with greatest interest. Obregon has been expected to declare that he would maintain complete neutrality in the campaign.

ENDS THREE YEAR BREAK

BY ARTHUR SEARS HENNING.

Washington, D. C. Aug. 31.—[Special.]—Simultaneous announcements of the recognition of the Obregon government of Mexico by the United States were made in Washington and Mexico City at noon today. Diplomatic relations are resumed after a lapse of three years.

Recognition was accorded on the understanding that the Mexican government will not confiscate, under article 27 of the new constitution, any American owned property acquired prior to May 1, 1917, and with the further understanding that American damage claims will be adjusted by claims commissions set up under two conventions to be signed by the two governments within the next fortnight.

Hughes Falls on One Point.

Secretary of State Hughes failed to obtain as a condition precedent to recognition a treaty of amity and commerce incorporation a pledge of the nonretroactivity of article 27. President Obregon declined to give such formal assurance in advance of recognition. Mr. Hughes decided to contest himself with an assurance contained in the minutes of the negotiations between the American and Mexican commissions which are confirmed by the understanding of the two governments in an exchange of notes a few days ago.

The naming of ambassadors is expected to be accomplished some time during the next few months, although with recognition formally announced and the accrediting of charges d'affaires diplomatic relations are fully restored and there is no particular rea-

(Continued on page 14, column 2.)

NEWS SUMMARY

FOREIGN.

Italian fleet bombards fortress at Corfu and seizes island; Britain may protest; Jugo-Slavia may join war on Italy. Page 1.

Mexico City jubilant, bells ringing and whistles blowing as result of announcement of formal recognition by the United States. Obregon will give basis of recognition to Mexican congress today. Page 1.

Italian carabinieri clash with French police in Tangier, casualties resulting. Page 2.

Queen Marie arrives in London in effort to avert war which threatens to engulf Roumania and the thrones of her daughters. Page 2.

All Balkan states worried over Italian-Greek break and other nations may join war. Page 3.

Germany rushes surrender in Ruhr to thwart growing separatist movement. Page 7.

DOMESTIC.

Anthracite miners' strike officially begun at midnight; operators and men far apart, but will meet again today for negotiation. Page 1.

Five persons shot in riots at klan initiation in Delaware. Page 1.

Utah slayer is executed by firing squad for double murder. Page 3.

Riders cross Kansas in revival of Pony express to the coast. Page 3.

Charles A. Stoneham, owner of New York Giants, has been indicted in Fuller & McGee bucket shop case. Page 4.

Gov. McCray meets 150 representatives of creditors; says he owes $2,652,000, is worth $3,223,000, and wants to manage own property. Page 7.

American Bar association favors U. S. joining world court. Page 14.

LOCAL.

Steps are taken to show Shelby fight pictures after Judge Fisher enjoins police from interfering. Page 3.

Chicago Greeks and Italians fail to share hostilities of the respective countries. Page 3.

Three men accused of cruelties to prisoners at school investigated are indicted by special grand jury. Page 3.

Trustees consider reorganizing "upper half" of school administration system. Page 3.

Farmers' day at Palatine fair attended by 20,000 persons. Page 3.

American Farm Bureau federation reports that, despite wheat slump, farmers' cash income this year will be $200,000,000 more than in 1922. Page 5.

Conferences give hope of averting gas strike. Page 5.

Grocer drops $12,000 to "bunko" artists on old pocketbook game. Page 5.

State's Attorney Crowe joins theater owners in efforts to stop "scalping"; cites drastic law. Page 5.

Judge S. H. Trude frees motorist who ran down and injured two babies being wheeled by their mothers; "merely negligent" is ruling. Page 5.

Mayor Dever for "safe and sane" law enforcement. Page 7.

SPORTING.

Little Bill Johnston falls in defeat before Anderson of Australian team, while Big Bill Tilden beats Hawkes in straight sets. Page 8.

Mrs. L. S. Reinhardt, Chicago's last hope, loses in Women's Western golf play. Miss Burns, Missouri, and Miss Fordyce, Ohio, to play for title. Page 8.

Illinois Athletic club athletes by victory in last event win National Junior A. A. U. track championship. C. A. A. finishes second. Page 8.

The Henry Ford sails to victory in exciting finish in annual Gloucester fishing schooner race. Page 8.

Harry Greb takes world middleweight title, beating Johnny Wilson in New York. Page 9.

Harold Smith outpunches Champion Lynch in Aurora ring. Page 9.

Cubs down Reds, 5 to 1, and near third place. Sox have a day off; meet Cleveland here today. Page 9.

Cincinnati baseball club decides to sue newspaper whose articles asserted gamblers approached players. Page 9.

EDITORIALS.

The Miners' Position; The Operators' Position; Police Policy; A Little Bit of Legal Lunacy; How to Kill a Child; An Automobile Has No Sex; Independence and Isolation. Page 6.

BOOK DEPARTMENT.

Best sellers of the ages. Page 12.
Book reviews. Page 12.
London literary letter. Page 12.

MARKETS.

More cheerful news appears with report of savings deposits showing increase. Page 15.

Business slackens in stock market as holiday approaches, with advance led by rails. Page 15.

Fur business is big, Americans spending $500,000,000 in year for luxury. Page 16.

Wheat buying not active, prices easing to close ¼c lower; corn up ⅛@1c; oats, ⅛@¼c; rye off ¼@⅝c. Page 16.

Top hogs reach $9.60 on strong market, with general average $8.65. Cattle trade slow. Page 16.

COAL STRIKE ON; OPERATORS AND MEN FAR APART

Agree, However, to Meet Today.

Harrisburg, Pa., Aug. 31.—[Special.]—Gov. Pinchot's final effort today to stem the beginning of the anthracite strike failed, the 158,000 workers "officially" quitting at midnight.

But the governor succeeded in prolonging the conference between the operators and miners' representatives, who promised him to meet again tomorrow and resume their negotiations.

Inasmuch as tomorrow is normally a half holiday, and next Monday another holiday, the actual walkout hardly will become effective until Tuesday.

Gov. Pinchot met representatives of the miners and operators today, demanded that they accept his four suggestions for peace unconditionally, and then enter into joint negotiations to draw up a new contract. The demand was met with a flat refusal by miners and operators.

Will Meet at 10 A. M.

The miners were willing to resume joint negotiations directly with the operators and without a third party present if the operators assented to a 10 per cent wage increase for contract miners, as a condition precedent to the resumption of joint negotiations. The operators refused on the ground that they did not want to enter a conference bound in any way.

No agreement today being possible, the disputants left the governor, promising to return at 10 o'clock tomorrow morning.

Prior to their oral refusal of the governor's demand, operators and miners served on him their formal replies to his peace proposals. In their replies they agreed to one of his four suggestions, recognition of the basic eight hour day for all employes, but this has not really been in dispute, since the operators granted this demand in principle two weeks ago.

Strike Starts Early.

No attempt was made by the governor today to get the miners to recall the suspension order automatically effective at midnight on the expiration of the contract between anthracite mine workers and their employers.

The strike actually began at 3:30 this afternoon, when 90 per cent of the miners, who are day workers, downed tools, hung up their overalls in the lockers, and left the shafts. The remaining men, on a later shift, were scheduled to leave the pits at midnight.

No one would hazard a guess as to how long the suspension might last. The governor, when asked the question, said, "Ask the miners." The latter said, "The governor has sealed our lips." They refused to make any statement of the situation.

The operators said the governor had sworn them to secrecy as to what happened today behind the locked doors of the executive's office.

Pinchot Very Nervous.

The governor was asked by reporters whether he had made any progress. He had nothing to say. He refused to reveal the status of the negotiations. He refused to discuss the situation in any way, and was in a highly nervous state after the conference.

Despite the unusual attempts at secrecy and the stationing of a state trooper before the governor's reception room, it was learned that the miners and operators met jointly for seven minutes, when they rejected unequivocally the governor's demand that they accept his four suggestions. The remainder of the time the governor spent in going between the rooms assigned to the miners and operators.

The governor pleaded with the disputants to accept his program in order to protect the public from inconvenience. When they refused he demanded, in effect, that they sign their names to it, maintaining that he was an arbitrator and that they were obliged to accept his plan as an arbitration award. Neither side would admit that they had accepted the governor's invitation to Harrisburg with the understanding that he was an arbitrator.

As Far Apart as Ever.

A summary of the replies handed to the governor today by miners and operators indicates that the disputants are as far apart as ever on four important points, as follows:

1. Arbitration. The operators insist on arbitration and the miners reiterate their refusal to arbitrate.

2. The checkoff. The miners persist in this demand. The operators still oppose it.

3. The eight demands not yet discussed. The operators assume that the miners have abandoned these demands which are technical. The miners insist the demands are still up for discussion.

4. Collective bargaining. The miners

(Continued on page 4, column 2.)

THIS SEEMS TO BE ONE OF THE FEW COUNTRIES WHERE SHE'S REALLY WANTED

[Copyright: 1923: By The Chicago Tribune.]

4 OF CRAWFORD'S ALASKAN PARTY ARE FOUND DEAD

NOME, Alaska, Aug. 30.—[Delayed.]—[By the Associated Press.]—An expedition which left here Aug. 3 to relieve a party led by Allan Crawford which went to Wrangell island in 1920 returned to Nome today with the news that all of the Crawford party except one were dead.

Harold Noice, leader of the relief expedition, reported that he found little ice and had no trouble in reaching the island in the power schooner Donaldson.

The one person left alive from the Crawford expedition was an Eskimo woman.

Three Americans in Party.

New York, Aug. —Three Americans and one Canadian were at the head of the Crawford expedition which sailed for Wrangell [illegible] on Oct. 5, 1921, all of whom have [illegible] lives, according to word received tonight from Nome, Alaska. Members of the party were:

Allan Crawford, son of Prof. Crawford of Toronto university, leader of the expedition; Frederick Maurer of Akron, O.; E. L. Knight of McMinnville, Ore., and Milton Galle of New Braunfels, Tex.

TELLEGEN AND LORNA AMBLER TO WED, REPORT

(Picture on back page.)

New York, Aug. 31.—[Special.]—Lou Tellegen, "Greek god" husband of Geraldine Farrar before she divorced him two months ago, and Miss Lorna Ambler, one of the corespondents named by the former opera star, are engaged and will be married on Sept. 27, the day Miss Farrar's interlocutory decree becomes final, according to report.

Neither the debonnaire Lou, absent on a fishing trip, nor Miss Ambler could be reached today to confirm the report, but Miss Ethel Walker, who is stopping with Miss Ambler at the Hotel Langwell here, vouched for its authenticity.

"Miss Ambler and I returned from England three weeks ago," she said. "Lorna made the trip after she received a cablegram from Mr. Tellegen, the contents of which I am not permitted to divulge, but you can draw a fairly definite conclusion when I tell you that Lorna's answering cable contained only the word 'yes.'"

Fails to Hang Self, but Fracture Causes Death

Because his suspenders, used as a noose, broke when he tried to commit suicide, Joseph Russell, 25 years old, 12 South Peoria street, failed in that method of ending his life a few days ago. In the fall after his noose broke, however, he fractured his skull, and from that he died yesterday in the county hospital. Russell tried to hang himself in the bathroom of his home and when he fell his head hit the edge of the bathtub.

5 SHOT IN RIOT AT KLAN INITIATION

Klansmen Routed by Mob in Delaware City.

Wilmington, Del., Aug. 31.—Five men were shot and rioting continued for several hours following an initiation of 250 candidates by the Ku Klux Klan on a farm near New Castle tonight.

The most seriously injured are Harry Hush Beck, 17, New Castle, shot in the back, and William Clark, 31, Newport, shot in the neck. The rioting started at the close of the ceremony, when a cross was lighted.

Boys Fire Volley.

Disorders began with a volley of shots from a crowd of about 500 boys in an adjoining field. Klansmen pursued them, but were met by nearly 1,000 men, who rushed the klansmen off the field and destroyed the cross. The klansmen rallied and there was a general fight. Policemen and firemen were called out, but were unable to quell the disorders.

The klansmen were finally routed and fled the scene in automobiles. As they sped through a suburb they were pelted with stones hurled by a gang of Negroes.

Tulsa Under Martial Law.

Oklahoma City, Okla., Aug. 31.—[By the Associated Press.]—Absolute martial law in the whole of Tulsa county was proclaimed tonight by Gov. J. C. Walton, to take effect tomorrow at noon.

The executive proclamation suspends the right to the writ of habeas corpus in the county and declares that no civil agencies, including the courts, shall function without the consent of the commanding officer of the military forces.

All arms and ammunition in the county shall be turned over forthwith to the military authorities, the proclamation provides. Only persons granted permits by the military will be allowed to keep arms in their possession.

The military investigation instituted on Aug. 14 into mob activities in Tulsa county, the proclamation said, "has disclosed that a general state of lawlessness has existed . . . for a period of more than a year prior to this time, and that scores of people, including women, have been whipped, assaulted, and beaten."

Officials in Sympathy.

Civil authorities of Tulsa county have been in "secret sympathy with those responsible for mob floggings," the governor charged in the proclamation.

The situation has become such, he declared, that lawless elements have usurped civil powers, including the judiciary.

The civil authorities have refused to make any effort to bring to justice members of mobs and have refused to cooperate with military authorities, the proclamation declared.

"Conditions in Tulsa have been scandalous," Blake said. "Persons have attended whipping parties by invitation, much as they would attend a ball game. As many as 150 persons have been present at some of the outrages we have investigated, according to testimony taken. The state will be surprised when the story is told."

THE WEATHER

SATURDAY, SEPTEMBER 1, 1923.

Sunrise, 6:14 (daylight saving time); sunset, 7:26. Moon rises 10:49 p. m.

For Chicago and vicinity—Mostly cloudy Saturday and Sunday, occasional showers probable; not much change in temperature, gentle to moderate east to south winds Saturday, becoming variable Sunday.

Illinois—Mostly cloudy Saturday and Sunday with occasional showers; not much change in temperature.

TRIBUNE BAROMETER.

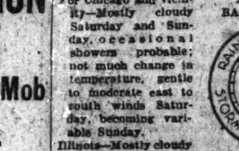

TEMPERATURES IN CHICAGO

MAXIMUM, 10:15 a. m. 80
MINIMUM, 4 A. M. 66

3 a. m.	67	Noon	73	8 p. m.	73
4 a. m.	66	1 p. m.	73	9 p. m.	72
5 a. m.	67	2 p. m.	75	10 p. m.	71
6 a. m.	67	3 p. m.	76	Unofficial—	
7 a. m.	68	4 p. m.	76	11 p. m.	71
8 a. m.	69	5 p. m.	73	Midnight	70
9 a. m.	73	6 p. m.	73	1 a. m.	70
10 a. m.	76	7 p. m.	73	2 a. m.	69
11 a. m.	77				

Mean temperature for twenty-four hours to 7 o'clock last night, 73; normal for the day, 70; deficiency since Jan. 1, 195 degrees.

Precipitation for twenty-four hours ended at 7 p. m., none.

Highest wind velocity, 7 miles an hour, from the south, at 7 p. m.

Ready Sale for Garage

Mr. O. Kruger, 6248 Ellis Ave., ordered this Tribune Want Ad for a week, to start on Sunday, August 19.

PORTABLE GARAGE, 8ft.x14ft. 6248 Ellis av., Hyde Pk. 7197.

On Monday he canceled the Ad. "The garage has been sold," he said. "I sold it this morning. There have been at least 20 or 25 calls in answer to my Tribune Want Ad."

There is no reason for waiting if you want to sell a garage, apartment, or house. Tribune Want Ads bring customers. Use them. Call Central 0100.

Want Ad Index Page 17

15 DEAD; REFUGEES FL... SEA AND AIR ATTAC...

Rome Takes Samos, Menaces Greek Capital Today.

BY HENRY WALES.
[Chicago Tribune Foreign News Service.]
[Copyright: 1923: By The Chicago Tribune.]

PARIS, Aug. 31.—The Italians have bombarded the fortress and school at Corfu. An Italian destroyer, the Premuda, arrived at the island first under a white flag. The commander went ashore and demanded the surrender of the Greek garrison. The commander of the ancient, obsolete fortress refused. Under a half hour armistice the Italian naval officer rejoined his ship. Other ships came in and the bombardment began.

A few shells from the Italian warships silenced the old, inefficient artillery in the fort and permitted the landing party to disembark practically without casualties and to seize the strategic points of the postoffice and official buildings, after which they captured the fortifications and imprisoned the Greek garrison.

Planes Bomb Town.

Airplanes flying over the town and harbor aided through observation and bombing. There were no Greek airplanes.

Additional Italian warships anchored in the harbor tonight.

The occupation of the fortress was effected by a small detachment of cruisers, according to a communique issued in Rome tonight, and without bloodshed. The main parts of the fleet are operating in the Aegean islands and at Athens.

[The Italian claim of no bloodshed is disputed in two dispatches from Corfu, which say at least fifteen were killed.]

The police school at Corfu was destroyed by flames after the bombardment.

Move "Purely Pacific."

A proclamation was made to the people of the island tonight that the Italian occupation is purely pacific and there are no hostile intentions, admonishing the people not to resist.

Between 25,000 and 30,000 refugees were lodged on Corfu on American Near East relief doles after the Greek and Armenians were driven from Asia Minor by the Turks. Grave fear is felt here that the hungry refugees may precipitate the further anger of the Italians. The population of the island is swollen now to about 60,000 by the refugees.

Americans Are Worried.

LONDON, Aug. 31. — (United News.)—Americans in London are worried over the position of the recently opened orphanage of the American Near East Relief at Corfu.

The orphans, who are Greek and Armenian refugee children from Anatolia, are under the charge of American men and women officials and occupy "Sans Souci," the former villa of the German kaiser.

It is understood that if it is necessary to dispatch an American warship to protect American citizens there such action will be taken directly from Washington.

American warships under Vice Admiral Andrew, U. S. N., commanding the American fleet in European waters, are now understood to be in Baltic waters near Copenhagen, but several American destroyers are in the Mediterranean.

Fifteen Reported Slain.

CORFU, Island of Corfu, Aug. 31.—(By the Associated Press.)—Corfu was occupied by the Italians this afternoon after a sharp bombardment in which at least fifteen Greek civilians were killed and many wounded.

The demand for the surrender of the fortress was given at 2 o'clock this afternoon and firing began at 5 o'clock.

The police school was demolished and the old fort fired upon. In the fort there were many casualties among the refugees.

Orphans under the care of the American Near East Relief were in serious danger from shell fire.

The Greek Version.

ATHENS, Aug. 31.—According to the Greek version of the occupation, at 3 o'clock this afternoon an Italian naval captain disembarked at Corfu and told the prefect that detachments of the Italian fleet had established a blockade of the island and that at 4 o'clock the town would be peacefully occupied.

Shortly afterward an Italian flotilla, consisting of several ships, entered the port. The commander demanded the handing over of the town and the hoisting of the white flag, which, he said, would

LATE BULLETINS

[Chicago Tribune Foreign News Service.]

ROME, Aug. 31.—A naval demonstration before Athens is scheduled to take place tomorrow morning simultaneously with a fleet of fifty Italian airplanes flying over the Greek capital to inspire the Greeks with a desire to make reparations.

[Chicago Tribune Foreign News Service.]

MILAN, Aug. 31.—Italian troops are landing on the island of Samos, opposite Smyrna, just north of the Dodecannese, which already belong to Italy. A blockade of the whole Greek coast by Italy is imminent.

[Chicago Tribune Foreign News Service.]

ROME, Aug. 31.—The Italian fleet is in two important parts—one imposing division now near Piraeus and the second operating in the islands in the Aegean sea, occupying some and blockading other islands.

Washington, D. C., Aug. 31.—(Special.)—The advices received by the Greek legation tonight informed it that the Greek government will not make any further reply or take any action of any kind on the situation with Italy until it has received a reply from its appeal to the league of nations.

DAY'S EVENTS

The Italians stormed the city of Corfu by sea and air when the Greek commander refused to surrender. Athens reports about fifteen civilians killed, including some refugees from Asia Minor, of which there are about 60,000 under American care on Corfu island.

Mussolini announced the occupation of Corfu will be only "temporary" to enforce his demands on Greece.

Detachments from the Italian fleet occupied Samos island, which controls Smyrna, and is reported occupying other Greek islands in the Aegean sea.

Franco-Spanish police routed Italian troops landed in Tangier, and Italy protested to the Sultan.

Greece appealed to the league of nations to stop Italy's warlike offensive. The league will consider the situation today.

Belgrade reported Jugoslavia has rejected the ultimatum Mussolini presented to that nation, but Rome contended Jugoslavia accepted the terms before the ultimatum expired last night.

Great Britain will protest against Italian seizure of Corfu.

be immediately replaced by the Italian flag.

The prefect asked for time to obtain instructions from the Greek government, but before these arrived the landing commenced, with firing from the fort and airplanes.

Admiral Bellini took over the administration. The Italians demanded the surrender of the garrison and also of the gendarmerie, which will be disarmed, as well as the handing over of the barracks and of war materials.

Another Account of Attack.

[New York Times Cable.]

CORFU, Aug. 31.—One hour ago, at 4:50 o'clock this evening, ten units of the Italian fleet arrived and after ten minutes' notice to the British consul bombarded Corfu, hitting two forts and damaging the police school severely. The shock caused many casualties in the main fort where there were several hundred Armenian orphans under the care of the lord mayor's fund and several thousand refugee women and children.

Seaplanes and airships are still flying over the city and general panic prevails.

Most of the dead and wounded are Greek and Armenian refugees, of whom there are about fifteen dead in the large fort.

No possible excuse can be made for the bombardment, as it was started without notice. Refugees are in great distress and have scattered throughout the city. The Greek authorities surrendered immediately.

SERBS REJECT ULTIMATUN

[Chicago Tribune Foreign News Service.]
[Copyright: 1923: By The Chicago Tribune.]

BELGRADE, Aug. 31. — Premier Mussolini's last ultimatum to Jugo-Slavia expires at midnight tonight on the Fiume problem. Premier Pachich has made concessions, but is unable to accept all of the Italian program.

The Italian-Greek conflict has thrown the Jugo-Slav state into nervous anxiety for the future of all Adriatic states. It is felt that Premier Mussolini is taking advantage of the differences between the great powers over the Ruhr and reparations questions to force absolute submission of the Adriatic states to his will.

There was intense excitement today after the arrival of Italian newspapers, which warned Jugo-Slavia not to think that because Italy has engaged Greece she is not able to make her will felt in Fiume also.

The Messagero says the Italian forces are sufficient to obtain simultaneous satisfaction from Athens and Belgrade.

Rome Says Different.

[Chicago Tribune Foreign News Service.]

ROME, Aug. 31.—The foreign office announces that Jugo-Slavia has yielded to Italy's terms on the Fiume question tonight before the ultimatum expired at midnight. No trouble is expected with Jugo-Slavia, but Italy is ready if it comes.

MESSAGE FROM MUSSOLINI

ROME, Aug. 31.—[By the Associated Press.]—Premier Mussolini today informed the representatives of Italy abroad that Greece's answer to the Italian ultimatum was equivalent to complete rejection, and that therefore in order to bring Greece to a realization of its responsibilities a temporary landing of Italian forces at Corfu had been ordered.

The premier's message, which was put on the cables during the day, was as follows:

"To the just demands of Italy, following the barbarous massacre of Italians in Greek territory, the Greek government has replied in terms equivalent in substance to a complete rejection.

"This unjustified attitude imposes on Italy the necessity of recalling Greece to a position of recognizing her responsibility, and, accordingly, a detachment of Italian troops has been ordered to land at Corfu.

"By this measure, which is of a temporary nature, Italy does not intend to make an act of war, but only to safeguard her prestige and manifest her unshakable determination to obtain reparation due her in conformity with custom and international law.

"The foregoing does not exclude sanctions the ambassadors' conference may take by virtue of the fact that the Italian mission was part of a frontier delimitation commission which was appointed by the conference itself."

Put Up to League.

LONDON, Aug. 31.—[By the Associated Press.]—The Greek government has appealed to the league of nations to act in the Greco-Italian controversy, says an Exchange Telegraph dispatch from Athens this afternoon. The appeal was in the form of a telegram sent to the league headquarters at noon today, asking an investigation of the dispute in accordance with the league covenant.

League on Corfu Today.

[Copyright: 1923: By New York Times.]

GENEVA, Aug. 31.—The council of the league of nations will occupy itself tomorrow with the question of the occupation of Corfu. The Greek delegation has not arrived, but is expected to appeal to the council by telegraph.

Even failing this, however, the council, under article 16 of the covenant, must decide forthwith whether the Italian action is one of aggression or calculated to lead to war.

Plans of Greeks.

GENEVA, Aug. 31.—M. Politis, head of the Greek delegation here, announced tonight that, acting under Article 15 of the covenant of the league, he would formally submit the case to the league tomorrow morning by means of a communication to the secretary general, setting forth Italy's demands and Greece's reply to them and explaining that Greece considers it her duty to have the league pass on the controversy, believing her attitude just and reasonable.

Article 15 of the covenant says: "If there should arise between members of the league any dispute likely to lead to a rupture, which is not submitted to arbitration in accordance with Article 13, the members of the league agree that they will submit the matter to the council. Any party to the dispute may effect such submission by giving notice of the existence of the dispute to the secretary general, who will make all the necessary arrangements for a full investigation and consideration thereof."

M. Politis, in expectation of his government's instructions, was busy today preparing all necessary data for the presentation of Greece's case to the league.

Little Entente Present.

[Chicago Tribune Foreign News Service.]

GENEVA, Aug. 31.—Dr. Edward Benes, foreign minister of Czecho-Slovakia, coming direct from a conference with Premier Mussolini, arrived here this evening.

M. Ninchitch, foreign minister of Jugo-Slavia, arrived here from Belgrade simultaneously.

The two leaders of the little entente were greeted with the news of the capture of the island of Corfu by the Italians. The consternation here finds one impression—if the league of nations cannot act now to prevent a war, its future will be destroyed completely.

NEW WAR MOVES IN NEAR EAST

1—Italian warships have bombarded and taken possession of the island of Corfu.

2—Italian troops have been landed at the island of Samos, near Smyrna. Both the Italian and Greek governments have clamped down a rigid censorship, so it is impossible to know where troops are being concentrated.

3—Piraus and Athens are the logical objectives of a Greco-Italian war.

4—The Corinth canal is a strategic point that the Italians will hardly overlook, if fighting comes.

5—The Italians may blockade the ports of Greece. In this case Saloniki would be the hardest hit, for it is the best port in Greece. A blockade of Saloniki might involve Jugoslavia, as this port serves the latter country as well as Greece.

Great Britain to Protest Seizure

BY JOHN STEELE.

[Chicago Tribune Foreign News Service.]
[Copyright: 1923: By The Chicago Tribune.]

LONDON, Aug. 31.—[Tribune Radio.]—The British will protest immediately the Italian seizure of the island of Corfu, probably insisting on referring the dispute to the league of nations. Lord Curzon is expected to return from his holidays early next week, curtailing his vacation on account of the Italian crisis.

Great Britain has an interest in the island of Corfu dating from the time when Gladstone handed this and other Ionian isles to Greece on the firm agreement that they be neutralised forever. Great Britain is determined to maintain their neutrality, realising the danger of allowing Italy to bottle up the Adriatic against the Jugo-Slavs.

The British still do not believe the Italians are mad enough to precipitate a war, which, if it breaks out, is almost sure to involve the whole Balkans and might even then be hard to confine to that quarter of Europe. Everything is being done to convey, diplomatically, to the Italians Great Britain's disapproval of her bullying tactics with Greece and to warn her of the consequences.

Moreover, any such action is sure to bring the Jugo-Slavs into the fray at once, and their army, unlike that of Greece, is not to be despised. Their first move would be to march on Fiume, to the loss of which they are still unreconciled.

Roumania has an alliance with Jugo-Slavia and family dynastic ties with Greece, and might be expected to help, while Hungary, in the resulting confusion, might be expected to mix in in the hope of securing some benefits and, at any rate, having a slap at its Italian enemy.

All these considerations are pointed out to Italy. It is hoped that Rome can be convinced that it is not likely to gain by starting a war the end of which no one can foresee. It has also been pointed out here that it is bound under the constitution of the league of nations, to which both it and Greece belong, to refer such a dispute to the league and defer warlike action for at least three months.

The fact that the league council is now sitting and the assembly is due to meet in a few days adds hope that quick action will prevent the Italians from breaking the European peace. It is believed that Premier Mussolini, having had his melodramatic moment, will either accept the Greek offer as the basis for discussion or agree to refer the question to the league.

ITALIAN TROOPS BATTLE TANGIER FRENCH POLICE

Crisis in Spanish Cabinet Over Morocco War.

BY RAYMOND FENDRICK.

[Chicago Tribune Foreign News Service.]
[Copyright: 1923: By The Chicago Tribune.]

MADRID, Aug. 31.—There was a serious clash this afternoon between Italian carabiniери at Tangier and Spanish and French police. The number of casualties is unknown. The Italian consul has protested to the sultan of Morocco.

The Italian destroyer Audace boldly dropped anchor in Tangier harbor at sunset yesterday.

By this coup de theatre, which Spanish diplomats consider as important as the former kaiser's memorable threat of sending the German gunboat Panther to Agadir in 1911, Premier Mussolini has served warning to the world—and specifically to France—that Italy is going to help hold this key to the Mediterranean.

The arrival of the Audace, or Audacious, was followed by the landing of twelve carabinieri in twenty-four hours.

"The kaiser is now imitated by Mussolini, the new swashbuckler of Europe," asserted El Liberal, a Francophile newspaper of Madrid, this morning.

Cabinet Crisis Is On.

A cabinet crisis broke in Madrid tonight on King Alfonso's return from Santander. The king was met at the station by Premier Marquis de Alhucemas, who informed him that three members of the cabinet who opposed the war in Morocco and the new Tangier policy were resigning, to take effect tomorrow morning. A new cabinet, pledged to the war policy, will be made up immediately. The new war cabinet will begin a supreme offensive in Morocco without further hesitation in order to crush the Moors once and for all.

The king and queen of Spain are going to Rome at the end of October to discuss a political alliance, and also the marriage of the Prince de las Asturias and Mafalda di Savoia, daughter of the king and queen of Italy.

The visit of King Alfonso to Rome will "firmly unite Spain and Italy against the designs of another Latin nation for supremacy in the Mediterranean," says the newspaper El Imparcial.

SAYS ITALY IS URGED ON.

[Chicago Tribune Foreign News Service.]
[Copyright: 1923: By The Chicago Tribune.]

PARIS, Aug. 30.—A dispatch to the Matin from Madrid says Spain is urging Italy to insist on participating in the Tangier settlement. The report is current here that France will demand the withdrawal of the carabinieri landed at Tangier today.

Madrid announces the conclusion of pourparlers at San Sebastian between the British and Italian ambassadors and the Spanish foreign minister, Señor Alba, with King Alfonso in close touch with the deliberations. The deduction is drawn that Gen. Magnaco and King Alfonso are unable to reach an agreement on military cooperation for the pacification of Spanish and French Morocco, so Spain is seeking a solution elsewhere.

CORFU'S HISTORY IS ENTWINED WITH CENTURIES OF WARS

The island of Corfu, which has just been bombarded and occupied by the Italians, has had a stormy place in history. It was settled by ancient Corinth about 734 B. C., but the colonists were always independent and frequently defied their mother city. They engaged in the first naval battle recorded in Greek history in 664 B. C. with a fleet from Corinth.

Later the island allied itself with Athens, and in the years following it became involved in various wars, often being devastated. Then in 229 B. C. the island was delivered to Rome, which gave it the rank of a free state. Rome used Corfu as a naval station.

During the break-up of the later Roman empire it was seized by the Genoese and in turn by the Venetians. The Venetians fortified the island as a protection for the gateway to the Adriatic. Venice held Corfu despite frequent bitter attacks by Turkey until 1797, when the latter secured it.

Corfu was shortly ceded to France, but two years afterward a Russo-Turk attack drove the French out. However, France regained the island in 1807, withstanding a siege by a British fleet in 1809. Following the Napoleonic wars the island was placed under the protection of the British by the treaty of Paris in 1815. The British ruled the island until 1864, when, in compliance with the wishes of the inhabitants, it was ceded to Greece.

The island came into prominence during the world war, when it was occupied by the French in 1916. Empress Elizabeth of Austria had erected in 1890 the marvelous Achilleion at a cost of $15,000,000. Former Kaiser Wilhelm bought the palace later. After the seizure of the island, the French used the palace as a military hospital. After the world war control was vested in Greece again.

LID ON ITALY

[Chicago Tribune Foreign News Service.]

PARIS, Aug. 31.—It is impossible to reach Rome by telephone tonight. For the past twenty-four hours THE TRIBUNE has received one wire from its Milan correspondent, which said:

"Full details telegraphed."

But the telegrams do not arrive.

The censorship is evidently even heavier in Rome, as ten words got through from Mr. V. De Santo, THE TRIBUNE'S correspondent there, without either beginning or ending.

A short telegram announcing that Admiral Thayon Di Revel had been recalled to Rome to take charge of the war fleet was sent at 5 o'clock in the afternoon of Aug. 29 and received this morning at 8 o'clock—thirty-nine hours for ordinary two hour transmission.

Everything indicates that something is happening in Italy which will be known only after it is all completed.

Chicago Daily Tribune.
THE WORLD'S GREATEST NEWSPAPER

Vol. LXXXII. Saturday, Sept. 1. No. 210.

Published daily at No. 7 South Dearborn street, Chicago, Illinois.
Mail subscription price in Ill. (outside of Chicago), Ind., Iowa, Mich., and Wis.—Daily with Sunday, one year, $12.00.
MAIL SUBSCRIPTION PRICE.
Zones 3 and 4 in states other than Ill., Ind., Iowa, Mich., and Wis.—Daily, $7.50 per year. Zones 5 to 8 inclusive—Canada, Mexico, and foreign—Daily, $12.00 per year.
Entered as second class matter June 3, 1908, at the postoffice at Chicago, Illinois, under act of March 3, 1879.

QUEEN MARIE OF ROUMANIA SEES WAR TEST CUPID

LONDON, Aug. 31.—[United News.]—Queen Marie of Roumania, beautiful matchmaking mother of European royalty, has arrived in London in the storm of a Balkan crisis that may plunge the nations of her two royal daughters into a bloody conflict, in which she herself might eventually be forced to participate.

Marie, brilliant and charming English woman, married to the King Ferdinand of Roumania, rules the nation her old and feebly husband heads.

From her gay capital at Bucharest she had looked upon the Balkan kingdoms, looked upon her three slim daughter princesses, and dreamed, as mothers will, of glittering marriages. Her marriage schemes were not for wealth or position, but to cement the Balkans together by marriage ties.

Marie had made her dreams come true.

Today her daughter Marie is queen of Jugo-Slavia, ruling in Belgrade.

Her daughter, Helene, is queen of Greece, ruling beside King George in Athens.

By the strangely interwoven politics of the Balkan nations, war between Italy and Greece would inevitably mean ultimate action by Jugo-Slavia. It is probable that Jugo-Slavia would attack Italy, and that the two daughter queens would be aligned together, heading nations that fought side by side.

But it is also possible that Jugo-Slavia might see the crisis as an opportunity to seize Salonika, and attack Greece, putting a war frontier between the two Roumanian sisters.

Illinois Central System Discusses Taxation and Government Ownership

Taxes constitute one of the large single items of expense in providing railway transportation service. Federal, state, county and municipal taxes paid by Class I railroads for 1922 amounted to $300,620,358, an increase of nearly 205 per cent over their 1911 taxes, which were $98,626,848.

The rate at which railway taxes have increased in recent years exceeds the rate of increase in any other item of the cost of providing railway service. If freight and passenger rates had increased on the same scale as taxes from 1911 to 1922, the average passenger fare in 1922 would have been about 6 cents a mile and the average charge for carrying one ton of freight one mile in 1922 would have been about 2¼ cents. Instead, the average passenger fare in 1922 was 3.028 cents a mile, an increase since 1911 of only 54 per cent, and the average charge for carrying one ton of freight one mile in 1922 was 1.176 cents, an increase since 1911 of only 38 per cent.

In the analysis of the Illinois Central System dollar for 1922, recently published, it was shown that 6.89 cents of every dollar received were required to pay the system's taxes last year, as compared with only 4.44 cents devoted to dividends. The various governments collecting taxes—federal, state, county and municipal—received about 55 per cent more revenue from the operations of the Illinois Central System in 1922 than its owners did.

Comparatively few of our citizens openly favor government ownership of the railroads. However, many of them are advocating a substantial reduction in freight and passenger rates. Some are espousing the cause of restoring the right of the forty-eight states to make rates in conflict with interstate rates. Others favor confiscating railway property by scaling down values unreasonably. Those who seek thus to hamper the railroads are simply playing into the hands of the advocates of government ownership. Making it more and more difficult for the railroads to exist under private ownership is recognized as the only method through which government ownership of the railroads is likely to be brought about.

The federal government does not tax its own property. The states do not tax the property of the federal government. They could not do so in the case of government-owned railroads, just as they cannot tax the property of government-owned postoffices or forts or arsenals. If the railroads should become the property of the federal government, there would be destroyed a source of tax revenue which in 1922 amounted to more than $300,000,000. From what source would the federal government, states, counties and municipalities make up this lost revenue?

It is not reasonable to expect that lower railway rates would compensate the people for their governments' loss of tax revenue. In the light of our own experience during federal control and the experience which foreign countries have had, there is every reason to believe that government ownership of the railroads would result in large deficits, which would also have to made up by increased taxation. There can be no reasonable doubt that the effect of government ownership would be higher freight and passenger rates, poorer service and increased taxation.

Constructive criticism and suggestions are invited.

C. H. MARKHAM,
President, Illinois Central System.

Store Hours 8:30 to 6:00.

When we line up the men who want a saving—every size is represented.

Same thing's true of the men's Summer suits now at revised prices.

All sizes included; serges and mixtures.

Rogers Peet suits at $40, $45, $50 and $55 show savings anywhere from $15 to $20 from their former modest prices.

ANDERSON & BROTHERS
Rogers Peet Clothes
Michigan Boulevard
(at Washington St.)

1st

SAVINGS

Deposits made on or before September 10th are allowed interest from September 1st.

Open Saturdays all day until 8 p. m.

New accounts may be opened any business day with the assurance that your savings are safe and that friendly, helpful service is afforded at a convenient location.

First Trust and Savings Bank

James B. Forgan, Chairman Melvin A. Traylor, President

The stock of this bank is owned by the stockholders of the First National Bank of Chicago. Combined resources exceed $350,000,000.00.

Dearborn, Monroe and Clark Streets

LIGHT WEIGHT STETSONS

These hats are so smart, so comfortable, so easy to wear that you'll be glad to change your straw for one of them

$7

OTHER STETSONS $7.50 TO $40

Maurice L. Rothschild
STATE AT JACKSON

MOTHERS!
10% DISCOUNT
On Your Son's Clothes
Long Trousers or Knickers
Boys and Youths under 20 in.

Courteous salesmen will receive you at the Royal Manufacturing Plant

Labor Day Sale—Tubes Free
Brand New 12,000 Mile Cords

We will give you a brand new guaranteed inner tube free with every one of our guaranteed first Cord Tires bearing name and serial number of reliable manufacturers and are guaranteed for 12,000 miles. During this Holiday Sale we have priced our Cord tires so low that we undertake to prove to your own satisfaction that you cannot duplicate them at such ridiculously low prices.

SPECIAL 30x3½ CORD $6.95 TUBE FREE

SPECIAL 32x4 CORD $10.25 TUBE FREE

It Will PAY You to See Us
Large Assortment of Tires
See Us First—Save Time and Money

30x3	$ 6.95	32x4	$14.95	34x4½	$22.95
32x3½	8.95	33x4	14.95	35x4½	23.75
31x4	11.10	32x4½	17.95	33x5	24.45
32x4	13.45	33x4½	18.75	34x5	25.95

Five Minutes from the Loop and Still in the Heart of the City. Parking Permitted.

FOLLOW THE CROWDS TO

MID CITY TIRE CO.

Monroe 3119 523 WASHINGTON BLVD. Near Morgan St.

Open Evenings, ALL DAY SUNDAY and Labor Day

PROOF OF NATURE'S BOUNTY

Miss Margaret Bailey, 605 South Grove street, Oak Park, and Roger Brietzkem, 1409 North Keeler avenue, Chicago, view pretentious agricultural display at the Cook county fair at Palatine. [TRIBUNE Photo.]

...BIG ...KANS ...R IN BA... ...THE ...N WAKE ...ORY'S DRIVE

...'s Active on the Greek Frontier.

...ago Tribune Foreign News Service.]
...right: 1923: By The Chicago Tribune.)
...ENNA, Aug. 31.—The attention ... central Europe is riveted upon ... Mussolini's attitude in the ...sis.

...e Jugo-Slav legation here fears ... Italy will occupy Valona, making ... easy conquest of the eastern Adri... coast. Every effort until now has ... made to maintain the status quo ... the peace treaties on the Adriat... and in the near east and every time ... interests of Italy conflicted with ... of the little entente a settlement ... made by intervention by the great ...ers, but always by concessions ... Belgrade and Prague.

Makes Little Nations Yield.

...talian diplomacy has forced the lit... entente to consent to lesser condi... for Hungary and Bulgaria, con... ...ered by Italy as possible allies in ... of a conflict with Jugo-Slavia. ... Czech foreign minister, Dr. Benes, ...t in Rome to obtain Premier Mus... ...lini's agreement with the decisions ... the little entente at the Genoa con... ...ference, notably that the little entente ...ust have a casting vote in all ques... ...ons on Hungarian reparations, but ...remier Mussolini refused to consider ...se terms.

...Dr. Benes told Premier Mussolini ...at the little entente would not con... ...ent to the proposed moratorium for ...ermany, with a loan from the league ...of nations, as Premier Mussolini pro... ...posed, unless Budapest gave a pledge ...that the Hapsburgs never will return ...to power. On this one point Premier ...Mussolini agreed.

Stirs Up Balkans.

...Italian newspapers today and yes... ...terday were enthusiastic in their praise ...of Premier Mussolini's attitude, which ...struck terror into the little entente. ...Italy also is rejoicing as it now is ...apparent that Italy must approve the ...Albanian Macedonian territorial am... ...bitions against Greece. Frontier ac... ...tivities between the Bulgarians and ...Greeks were reported throughout to...

...Jugo-slav newspapers are unable to ...attack Italy because of the govern... ...ment's orders to take up the terror ...campaign against Bulgaria, using the new ...government of Bulgaria as "legion of ...murder and death," and because of the ...recent assassination of M. Stambou... ...liski's friend and collaborator, M. Das... ...koff, Bulgarian ambassador, at ...Prague.

The Balkan atmosphere today is the same as in July, 1914, Vienna newspapers declare unanimously today.

Roumania Is Neutral.

[Chicago Tribune Foreign News Service.]

BUCHAREST, Aug. 31.—The Rou... ...manian government is making a ...strong effort to resist the influence of ...the crown in favor of Greece and de... ...cided today to maintain strict neu... ...trality. The ring called today on ...Foreign Minister Duca. The queen is ...on her way to Bucharest.

Although the queens of Greece and Jugo-Slavia are princesses of Roumania, the people of Roumania remember that Italy supported Bucharest's policy after the armistice when the latter occupied Budapest.

INDICT THREE MEN NAMED IN PARENT SCHOOL CHARGES

Abolition of all extreme forms of punishment and establishment of various forms of competitive athletics for inmates of the Chicago Parental school were two of many reform measures suggested by members of the grand jury in a report to Chief Justice Michael L. McKinley yesterday afternoon.

The recommendations came a few minutes after the grand jury had returned indictments against Archibald Shaw, John J. Shea, and Remie Bow... ...man, former instructors. The three are charged with having exercised "assault and cruelties on several named inmates at the school."

The report also gave a "clean bill of health" to former Supt. Fred Smith, Dr. J. Gould Barker, attending physician at the school, and J. P. Stoner, school chef.

Judge McKinley directed Assistant State's Attorneys George E. Gorman and Thomas Marshall to forward a copy of the report to the board of education with a note that it "might be of aid in caring for the boys."

HORSE DEALER ENDS LIFE.

Formerly a prominent horse dealer in the west side, Max Schubert, 52 years old, was found yesterday in his room at 311 Sixty-fifth street. Near his mouth was a rubber hose which gas was escaping.

TRUSTEES WEIGH REORGANIZING SCHOOL SYSTEM

Staff of Assistants Is Considered.

Complete reorganization of the upper half of the Chicago school administration is under discussion by the board of education, it was learned yesterday. The steps under advisement would put the school administration on a much more businesslike and effective basis, it is said, than is now in effect.

C. M. MODERWELL. [Chambers Photo.]

"A general reorganization might be advisable," Charles M. Moderwell, president of the board, said. "Why it was not undertaken long ago I do not know, unless it is that the system simply grew up piecemeal. For instance, it might be a good plan to have several assistant superintendents and put each one in direct charge of certain classes of pupils.

Many Different Phases.

"The high schools alone are a big problem and one assistant might have direction over them. Another assistant might have under his care all the corrective institutions, such as the parental school. Also there are numerous bureaus which now function separately but which might all be put under one head."

Mr. Moderwell said that no definite plans had been made on the proposed reorganization and that it had not even been formally taken up by the board, but that there seemed to be a sentiment in favor of it.

The proposed plan apparently has the support of Supt. Mortenson, who has advised the board that proper execution of the duties of the office of superintendent demands the assistance of at least one more man, and that the duties become greater from year to year. In the last two or three years, he said, the pressure of work has been so great that at times it was impossible for either the superintendent or the assistant to attend to every phase of the work.

Get Closer Contact.

Members of the board of education, it is said, believe that if a staff of assistants, each in charge of and responsible for a certain number of schools, in addition to the district superintendents, was established, that it would permit the superintendent and the board as a whole to have more intimate knowledge of the working of the school system.

PONY EXPRESS RIDERS RE-ENACT DAYS OF 60S IN DASH TO PACIFIC

St. Joseph, Mo., Aug. 31.—[By the Associated Press.] — The twentieth century revival of the historic Pony express is on. Tonight one of the relay riders bearing the pouch of mail which left St. Joseph at 10 o'clock this morning is galloping westward somewhere west of Topeka, Kas., in the race to beat the express' best time in those days when there was no other communication between the middle west and the Pacific coast.

It was amid a picturesque scene of the 60's that the first rider, Robert Lee Shepherd, galloped out of the old Pikes Peak stables, and clattered over the paved streets of the modern St. Joseph to the bank of the Missouri river.

And so the westward progress of the Pony express revival was made, Leavenworth being reached late in the day.

At Lawrence the rider was so far ahead of schedule that there was no street crowd to welcome him.

The mail pouch which is being carried to the Pacific coast contains 389 letters, pouch and contents weighing 14 pounds, 9 ounces.

AUGUST BUILDING PERMITS SET UP ANOTHER RECORD

Permits for the construction of $20,134,150 worth of buildings—residences, apartment buildings, office buildings, factories, and other structures—were issued during the month of August, according to the report of Chief Plan Examiner Edward H. Nordlie to Building Commissioner Frank Doherty yesterday.

The report indicates that the buildings to be erected under the August permits will exceed by approximately $4,000,000 the permits issued in July and by $2,214,200 the permits issued in August, 1922. The record breaking permit for the month was that issued for the new Elks' Memorial temple to be built at 2712-2750 Lake View avenue at a cost of $3,000,000.

During August permits for the erection of 442 apartment buildings containing 1,303 flats were issued, as were permits for 824 residences.

Held Up in Their Home by Lone Colored Robber

A lone colored robber followed Mr. and Mrs. David M. Perlman to their third floor apartment at 5049 St. Lawrence avenue late last night, held them up with a gun and robbed them of $3,000 in jewelry and money.

20,000 ATTEND FARMERS' DAY AT COUNTY FAIR

Live Stock and Produce Shown.

BY FRANK RIDGWAY.

Twenty thousand persons attended "Farmers' day" at the Cook County fair yesterday at Palatine. Many thousands from Chicago were on the grounds by noon to see the blue ribbons tied on the prize winners brought in by live stock men and truck gardeners.

Between 1,200 and 1,500 head of live stock, poultry and pet stock were lined up before the judges during the day. More than 150 growers have exhibits of vegetables and fruit at the county's fair this year, depicting to city people the great advancement made in recent years in the attempt to meet the big problem of growing enough truck crops to feed the county's population of 3,250,000 persons.

Honors for Wakem.

All the ribbons were tied in the cattle division yesterday. Louis XIII., owned by J. Wallace Wakem, Palatine, was awarded first, championship and grand championship female honors in the milking Shorthorn class. Wakem's herd bull, Imported Bapton Burglar, won the grand championship over all breeds of cattle exhibited.

Helen Tremont, the world's champion Brown Swiss 4 year old female, won first, championship and grand championship. She is owned by Edward Riedy & Son, Lisle.

Milk Goat Here to Stay.

Between horse races in the afternoon Sheriff Peter H. Hoffman and E. C. Rockwell, secretary of the Milk Producers' association, made speeches. Mr. Rockwell told the dairyman that the milk goat, the "suburbanite cow," was here to stay and that they should welcome it.

Mrs. James Patten, Chicago, has three Toggenburg milk goats on display in the agricultural exhibit section.

Louis Loechner Ready to Forgive His Missing Wife

Louis Loechner, 4955 Oakdale avenue, has asked the help of THE TRIBUNE in his search for his wife, Mrs. Irene Loechner, who disappeared from their home on Aug. 20, leaving him with the care of their two children. Loechner, who believes that his wife may be afraid to return, is anxious for her to know that he is ready to forgive her.

WILLIAM D. MAHON GOES TO HOSPITAL; NOT IN DANGER

William D. Mahon, international president of the Amalgamated Association of Street Car and Electric Railway Employes of America, was taken to the Henrotin hospital yesterday suffering from an attack of kidney trouble. According to physicians, his condition is not serious.

WILLIAM D. MAHON.

Mr. Mahon was staying in Chicago for a few days on his way from his home in Detroit to attend the convention of the international union of street car men, to be held next week at Oakland, Cal. Yesterday he complained of pains in his side, which had troubled him for the last few days, and on the advice of physicians was removed from the Briggs house to the hospital.

BERGDOLL FLEES EBERBACH; FEARS ATTEMPT ON LIFE

[Copyright: 1923: By New York Times.]

EBERBACH, Aug. 31. — Grover Cleveland Bergdoll, the American draft evader, has fled from Eberbach to parts unknown, possibly to Switzerland, with his aged mother. Bergdoll's retreat was the result of insistent pleadings by his mother, who believed that since the recent attempt to kidnap him here his life was in danger.

SECOND ACCIDENT DEATH.

Chippewa Falls, Wis., Aug. 31.—Edward Bergstrom, farmer, whose automobile was hit Wednesday by a train at Withee, died in a hospital here last night. William Hanson, a Withee farmer, was killed in the accident.

CHICAGO GREEKS AND ITALIANS STILL AT 'PEACE'

Tony Meets Nick and All Is Friendly.

BY ORVILLE DWYER.

George Russi and Frank Tortorello [Italians or of Italian extraction] ran into Jim Caskines and George Gazettes [Greeks or of Greek extraction] in front of Koupeion & Son's Kosmos barber shop in South Halsted street yesterday afternoon.

It was a chance meeting. Both sets of young men stopped. And there followed what, in view of the strained relations between Italy and Greece, appeared to be an ominous silence, a furtive manner of glancing—forerunners of a sanguinary knifing—then Jim Koskinas said hoarsely:

"Say, Frankie, give us a light, will ya?" and Frankie replied: "Sure, Jim," and held up the glowing end of his cigaret and so answered a question asked in many quarters yesterday, viz.: What effect is the Italio-Greek war scare having on Chicago's Greek and Italian colonies?

Not Warlike Here.

Italians and Greeks, gathering as usual in their congregating places in the old Nineteenth ward, along Halsted street for some blocks just south of Harrison street, appeared to be friendly, somewhat bored and a bit sorry over the apparent impending fighting between their respective countries.

Of course, their respective newspapers were commenting on the situation, each national publication taking its respective sides and pointing out where the other was wrong; but the Greek and the Italian of the street, of whom there are many, were not disturbed.

They appeared to know only that they were Italians or that they were Greeks—and what of it? "If those guy they wanna fight ov' there, well, what the hell, you know, let those guy fight. This is America, no?"

A Cause of Hostility.

In Richard Russo's Italian barber shop at 852 South Halsted street there came near to being a fight yesterday, but this was no international difficulty. It arose merely out of a difference of opinion between Tony Minardo and Nicky Castell concerning who was "next" in the end chair. Tony, having possession, which as the legal wiseacres will tell one, is nine points of the law, won, while Dr. John M. Vitullo, late lieutenant of the U. S. medical corps, commented on the situation.

"You talk about Greeks," said Dr. Vitullo. "It ain't the Greeks we got to keep our weather eye open for here. In this barber shop the boys are like to get tangled up among themselves, and believe me, boy, there's some of these babies around here can battle some."

And the doctor lit a cigar and continued: "Naw, there ain't going to be any battling among the Greeks and the Italians. It's this way, the two have never mixed much, any way. They've just gone along, never paying much attention to each other. There'll be no trouble—at least until there's actual war over there."

Press Less Friendly.

Meantime the Greek and Italian newspapers have taken their stands; they are commenting and those who read the editorials may suffer more bitter feelings. The Greek papers say that Greece has never been and will not now be humiliated; that Mussolini is a man with an ambition to conquer unequaled since Cæsar or Napoleon; that there is no assurance that Greeks committed the crime of killing the Italian ministers.

The Italian papers, on the other hand, according to their editors, are solidly behind Mussolini. They believe, say the editors, that Mussolini is the greatest leader Italy ever had.

"This is not a sudden, unpremeditated ultimatum," they say editorially. "It is the result of accumulating propaganda and a series of indignities against Italy."

MISSING

JOHN M. WARD.

At the end of an all day search detectives and business friends had found no trace last night of John Morrison Ward, an Oak Park contractor, who disappeared on Thursday. Mrs. May Ward, his wife, received a telegram from him early yesterday hinting at suicide because of worry over his business deals.

Late in the afternoon his abandoned automobile was found at La Salle and Harrison streets, not far from Ward's office at 305 South La Salle. It was towed by the police to his home at 239 South Kenilworth avenue, Oak Park.

FIRING SQUAD OF FIVE EXECUTES UTAH MURDERER

Gardner Picks Own Manner of Death.

Salt Lake City, Utah, Aug. 31.—[Special.]—Keeping his nerve until the end, George H. Gardner was executed by a firing squad at dawn today at the state prison for the murder of Gordon Stuart, a deputy sheriff, and Joseph Irvine, a rancher, April 15, 1922.

Gardner walked steadily to the death chair and at 6:29 the signal for the execution was given and Gardner crumpled in the death chair. He was pronounced dead in three minutes.

Has Choice of Death.

Under the laws of Utah a person convicted of murder in the first degree and sentenced to death may elect the manner of his execution. Gardner chose the firing squad.

Within the exterior walls of the state prison is a huge stone chair to which the condemned man is strapped and masked. Twenty feet distant in a small building with peep holes and apertures large enough to admit the ends of five rifles are located the executioners, who fire at the command of the sheriff in charge of the execution.

Sheriff Picks Marksmen.

State troops are not employed in executions, nor are deputy sheriffs chosen for this work. It is the custom of the sheriffs in charge of executions to secure the services of four marksmen, whose identity is unknown to any one but himself.

The firing squad is picked for skill with the rifle. Four of the rifles are loaded, the fifth has a blank shell, a small red badge pinned over the condemned's heart is the target at which the five rifles are aimed.

Four bullets tore their way to Gardner's heart at this morning's execution. Four of the five members of the firing squad killed him; but since one rifle was loaded with a blank shell the squad members profess not to know exactly which four actually fired the fatal shots.

ENJOINS POLICE FROM STOPPING FIGHT PICTURES

Dempsey Films Will Be Shown Next Week.

Motion pictures portraying the Dempsey-Gibbons fight will be shown in Chicago theaters next week, it was announced yesterday after Circuit Judge Harry M. Fisher granted an injunction restraining the police from interfering with the exhibitions.

JUDGE HARRY M. FISHER.

The judge's decision was rendered after he viewed the pictures in the exhibition room of the local censorship board. He pronounced them neither obscene nor immoral. In his decision he compared freely the right of free speech, the freedom of the press, and "freedom of the screen," and held all analogous.

Plan to Show Films.

Immediately after the ruling, James J. McGrath, owner of the pictures, and his attorney, Louis Piquett, who brought the petition for an injunction, announced that steps would be taken at once to present the pictures to Chicago audiences.

Judge Fisher ruled that the city and the police department should be enjoined from interfering with the exhibition of the moving pictures and from attempting to arrest either McGrath or exhibitors.

Assistant Corporation Counsel Leonard Grossman objected to the granting of the injunction. He cited excerpts from the Century dictionary defining the words "obscene" and "immoral," and argued that the fight, held last July 4 at Shelby, Mont., came within the scope of the definitions.

"If our blue laws, invoked by long haired men and short haired women, are distasteful," he said, "they can be so shown by rigid enforcement. But so long as they are laws it is the duty of the mayor and the city to observe, defend, and enforce them."

Up to Federal Courts.

Judge Fisher ruled that the exhibition of the pictures in itself did not constitute a breach of the law. The law was violated in transporting the pictures to Illinois, he declared, but "the punishment for that act must be inflicted by a proper court, the federal jurisdiction, and since McGrath has surrendered to the district attorney it is not within the rights of the city or police to inflict additional punishment."

"The picture could not possibly be immoral or obscene," Judge Fisher continued. "There is no disorder, no betting, paying of money—nothing even that is characteristic of the actual contest.

"The press had to go through this censorship. Perhaps the motion picture censorship is not so severe as was the censorship of the newspapers, but undoubtedly producers are suffering by the acts of police and censors.

"But the time will come when those who direct production of motion pictures will eliminate such exhibitions and censorship will be a thing of the past."

THE man who offers you a Melachrino Cigarette never apologizes. He offers to share with you the best that good taste can select.

ORIGINAL
MELACHRINO
"The One Cigarette Sold the World Over"

How did your garters look this morning?

Most of us fail to get new garters when they are needed, We forget because the old ones are not in sight to remind us.

On the way home—
Boston Garter
George Frost Company, Boston
Makers of Boston Garters for Men and Velvet Grip Hose Supporters for Women

Sweets to please tasty palates

Especially good food and drink is served at "KEG and KETTLE" at exceptionally low prices. You do not need to pay high prices to get the best in Sodas, Lunches, Ice Cream and Confections.

For Instance
Special 2-lb. Boxes, Chocolate and Bon Bons,
Superior coatings and ingredients,
$1.20

Prepare with Sweets for Labor Day
Breakfast, Luncheon and Dinner will be served on Monday, September 3rd, Labor Day.

Keg and Kettle
KANDIES
114 So. Dearborn St., 40 So. Wabash Ave.
163 N. STATE ST.
3 Doors South of Chicago Theatre

An Important Announcement
Concerning the
Primrose Silk Stores
of Great Interest to Chicago women
Will Appear in Sunday's Newspapers—Watch for It!

Low Fares Pacific Coast

See the grandeur of the Canadian Pacific Rockies this year on your way West.

"The Mountaineer"
A brand-new fast train leaving Chicago every day, St. Paul and Minneapolis every morning, takes you to the Pacific Coast quickly and in solid comfort.

Stop Over Wherever You Wish
Banff Springs Hotel, Chateau Lake Louise, Glacier House and many other delightful hotels, chalets and bungalow camps offer all the essentials of the ideal vacation.

For full particulars, descriptive literature and reservations apply to local ticket agents or
T. J. WALL, General Agent, Passenger Department
140 S. Clark St. (near Adams), Chicago

Canadian Pacific

GIANTS' OWNER INDICTED IN N. Y. BUCKETING CASE

Stoneham Partner of McGee and Fuller, Charge.

New York, Aug. 31.—[Special.]—Charles A. Stoneham, owner of the New York National league baseball club, was indicted today by the August federal grand jury on a charge of perjury. The indictment alleged he gave false testimony before Referee Harold P. Coffin in swearing that $147,500 advanced to E. M. Fuller & Co. on checks drawn to the order of ex-Sheriff Thomas Foley, was a loan. The grand jury alleged the money constituted a partnership investment and that a formal and secret agreement had been made whereby Stoneham was to invest a total of $200,000 in return for a quarter interest in the profits.

Stoneham Freed on Bond.

The indictment was presented to Federal Judge William Bondy. Stoneham had been notified previously and he appeared shortly after with his attorney, former Supreme Court Justice Edward E. McCall.

United States Attorney William Hayward asked that bail, pending trial, be fixed at $5,000. Stoneham, pleading not guilty, was released in that sum.

Judge Bondy discharged the grand jury with the thanks of the court. The September grand jury will be sworn in next Tuesday and it will undertake new phases growing out of the confessions of the bankrupt members of the firm, Edward M. Fuller and William F. McGee.

May Be Liable for Debts.

It was learned today that the creditors' committee was contemplating filing involuntary bankruptcy proceedings against Stoneham. Such a move would not necessarily allege insolvency, but it was explained that if Stoneham were a silent partner in the firm he was, like Fuller and McGee, a bucketeer, and liable for the firm's debts, which have been officially estimated at $1,600,000.

ASK M'KINLEY STAY IN CHARGE OF GRAFT JURY

Requests that Judge Michael L. McKinley be placed in charge of the activities of the special grand jury investigating city hall graft during the Lundin-Thompson administration, after his term as chief justice of the Criminal court expires on Monday, were made of Judge John R. Caverly, chief justice elect, yesterday.

Chief among the requests was one by a committee of three members of the jury itself. Jurors John J. Byrk, J. B. Adams, and Carl A. Baumann drew up a copy of resolutions passed at the meeting of the jury on Thursday night.

Yesterday afternoon a committee of the Municipal Voters' league forwarded a letter to Judge Caverly requesting him to "use your good offices with Judge McKinley to prevail upon him to continue in charge of the investigation."

Judge McKinley refused to comment on the letter other than to say that he would continue the jury for another month's services this morning. After that it would be up to Judge Caverly to do as he would in regard to the jury's future, he said.

HOME HAIRCUTS START LOOP MOVE TO TRIM PRICES

The high price of hair cutting was given a jolt yesterday when a campaign was started in the loop district to reduce the cost of hair trimming from 75 cents and 60 cents to a standard 50 cent charge.

Instituting the price reducing campaign is Julius Oswald, who owns a barber shop at 173 North La Salle street.

"At the 50 cent hair cut charge barbers can make a reasonable profit," asserted Oswald. "Holding the prices up to 75 cents and 60 cents forces wives of working men not only to trim their children's hair but also their husband's. I believe the time is near when all barbers will have to come down in their present prices."

Evanston Mother of Nine Taken as Moonshiner

Mrs. Stella Powlowski, 1007 Elmwood avenue, Evanston, mother of nine children, was arrested in her home by prohibition agents yesterday charged with violating the Illinois prohibition law. Two gallons of moonshine whisky was confiscated. Mrs. Powlowski was arraigned before United States Commissioner James R. Glass and her case was postponed to Sept. 4. Bonds were set at $1,000.

You Have to Hurry

to get anything that is advertised in The Tribune. Mrs. John McKeown invested in this Tribune Want Ad:

TO RENT—6 RM. FLAT, FURNACE heat. 24 floor. Columbus 6815-J.

This Ad appeared Sunday. The next morning she was called by a Tribune Adtaker to see if the Ad should be run again. "No," she said, the apartment was rented by the first person who got to it. We had many calls afterwards, but of course they had to be told that they were too late."

Quickness of returns is characteristic of Tribune Want Ads. When you are in a hurry to get results, call The Tribune, Central 0100, "Adtaker."

Grebe's Method Translucent Cream. Bleaches One—Attained Endorsement 25% sale; the Premier of Soaps by Mail 50c. GREBE CHEMICAL CO. 4454 Cottage Grove Ave., Chicago

COAL STRIKE ON; OPERATORS AND MEN FAR APART

Agree to Meet Again Today, However.

(Continued from first page.)

say this means abolition of contracts between individual miners and companies at less than the prescribed rates. This interpretation is not accepted by the operators.

Here is the expressed attitude of miners and operators on the four suggestions made by the governor in his peace proposal submitted to both parties Wednesday:

1. The eight hour day. Both accept.
2. A 10 per cent increase in wages. The operators assert that the increase is not justified.

The miners accept only in part.

3. This calls for "full recognition of the union by the operator without the check-off, but with the right to have a union representative present when the men are paid." The miners object to the governor's refusal to incorporate the check-off.

4. The Pinchot proposal is "complete recognition of the principles of collective bargaining." The operators say this condition now obtains and are willing to continue it. The miners disagree with this interpretation.

The situation tonight is so uncertain that no prediction can be made as to how long the suspension will continue. The full scale committee of miners who adopted the reply handed to the governor today left their homes tonight. They can be called upon to meet again on twelve hours' notice. They will be called together only if the subscale committee decides to submit to them a plan to enter negotiations with the operators.

CAPITAL STILL HOPEFUL

Washington, D. C., Aug. 31.—[Special.]—President Coolidge will continue to give Gov. Pinchot all possible assistance and he is still hopeful that the negotiations now being conducted at Harrisburg will be successful, it was officially stated at the White House today, notwithstanding the unfavorable developments of the day.

The administration, it was definitely learned, has no plan of action to put forward in the event of a strike other than assisting with federal government agencies in the distribution of substitute fuels.

NO PRICE BOOST

There will be no immediate increase in Chicago retail coal prices due to the miners' strike in the anthracite fields, leading fuel dealers indicated last night.

It is customary, about Sept. 1, to establish "regular winter prices," representing a boost of approximately 50 cents a ton; these, however, it was added, will not be given effect for at least ten days or two weeks—excepting, possibly, on the one item of coke.

Coke, being pushed by all dealers as the best available substitute for anthracite, will, it is expected, be in great demand.

Regardless of the duration of the strike, 60 per cent of Chicago's coal consumers would not feel the pinch before Christmas, according to M. E. Kels, vice president in charge of purchases and sales for the Consumers' company. The remaining 40 per cent, he asserted would be nipped by the first cold snap.

WIFE OF 15 STILL A CHILD? JUDGE SEEKING LIGHT

The old question of "When is a child not a child?" arose in the Court of Domestic Relations yesterday when three men were brought before Judge Morgan charged with contributing to the delinquency of 15 year old Leola Bell. Leola, who is small, bobbed haired and pretty, is said to have left her husband to go joy riding with the three men.

Judge Morgan postponed the case for a week pending a further investigation of the law as to whether a married woman can be considered a child.

"This question arises here so often," said Assistant State's Attorney Joseph H. Nicolai, "that I think it important that a definite decision be reached."

SALESMAN BITTEN BY DOG.

Daniel F. Kenney, 32 years old, a tea and coffee salesman, 7109 South Michigan avenue, was severely bitten in the hand yesterday by a dog at 5064 South La Salle st.

Drop Charges Against Frederick W. Siebold Jr.

Charges against Frederick W. Siebold Jr., president of the Garden Building corporation, arrested in Davenport, Ia., after a chase of several weeks, beginning when he left Chicago supposedly with $100,000 of the company's funds in his possession, were dropped by the state yesterday. It was said later that Siebold has cleared up his affairs to the satisfaction of all parties interested.

MARSHALL FIELD & COMPANY

This Store Will Close Today, September 1st, At One O'clock

THIS Store holds to the custom of Saturday half-holidays during July and August. This year June ended with a Saturday and September will begin with one. By a day's breadth our employes are deprived of two recreational periods.

To offset the calendar's unfortunate decree and to enable our organization to enjoy a continuous holiday of two and one-half days, we have decided to close our Store on Saturday, September first, at one o'clock. It will remain closed on Monday, September third, and will open Tuesday morning, September fourth.

We believe our patrons will approve our action in arranging this extra half-holiday.

The September Sales Begin This Morning

Dinner Sets — *Stemware*

Linens for Needlework — *Infants' Flannels*

Blankets and Comforters

Nainsook, Long-cloth and Tinted Lingerie Materials

Second Floor

Children's Umbrellas—Fourth Floor

Silk Petticoats and Knickerbockers — *Silk Underwear*

Fifth Floor

Tell a Funny Story—Earn $25—Get Into the "Movies"

Do you know a funny story? If you do, here's a chance to make it earn $25.00 and get your name into the "movies."

Send your funny stories to the "Local Laf" editor of the Evening American. Keep them within THIRTY WORDS OR LESS. And be sure they are ORIGINAL.

Lots of fun for everybody in the "Local Laf" contest. Make up your mind that you will win the $25.00 award. Get busy now and think of as many ORIGINAL funny sayings as possible. Send them to "Local Laf" editor, Evening American, 326 W. Madison Street.

Here Are the Prizes

For the funniest story or saying received each week the Evening American will pay $25.00. Second prize is $15.00; third prize, $10.00. The next cleverest twelve "lafs" will earn the writers $2.00 each. There will also be three $2.00 daily awards.

The prize winning stories will be shown in Chicago's leading motion picture theatres, together with the name and address of the writer.

For a list of the theatres where "Local Lafs" will be shown see the Evening American.

Your Story Must Be Original

Remember, all stories submitted for "Local Lafs" MUST be original. Otherwise they cannot be considered. And be sure they do not exceed THIRTY WORDS in length.

Hereafter when you have a funny story, don't tell it. The telling will get you only a laugh. Save it and write it for "Local Lafs." It may earn you $25.00 and place your name on the "movie" screen.

For full details of the contest and samples of the stories desired, see the Evening American.

Evening American

—a good newspaper

Saturday night savers

"WHO are some of your most interesting savings customers?" someone asked one of our tellers.

"The Saturday night savers," he promptly answered.

"They are busy people, earnest people, hard-working people. They can't find time to come here except on Saturday night, right after they've been paid.

"It takes no time at all to serve them. They know what they want—their deposit slips are made out—their books are ready—their count is accurate. *They mean business.*"

This is a savings bank for thousands of earnest men and women who know what they want.

We invite the business of more of the same kind.

Deposits made on or before September 10 will draw interest from September 1

CONTINENTAL and COMMERCIAL TRUST and SAVINGS BANK

208 South La Salle St. 209 South Wells St.

OPEN ALL DAY SATURDAY UNTIL 8 P. M.

—and here's how rooms are rented

MRS. B. had a number of light housekeeping suites in her building to rent, and after running the following Want Ad for a number of days in The Tribune the rooms were still unrented:

KIMBARK 6000—TO RENT—2 AND 3 RM. suites; also single rooms.

The advertiser became discouraged and was inclined to give up hope of renting the suites by advertising. A Tribune Adtaker persuaded her to run one more ad, but to make it a larger, more detailed Want Ad. Mrs. B. finally consented and ran the following:

KIMBARK 6000—TO RENT—2 AND 3 RMS. for light housek.; priv. baths; $16 and $18 wk.; also single rms. $3.50 wk.; southern.

The ad rented every one of her suites and rooms, and now Mrs. B. thoroughly believes that "The more you tell, the quicker you sell."

THE Tribune has prepared a booklet—"Wording a Want Ad to Make it Pay" which it will send *free* to anyone requesting it.

The more you tell: the quicker you sell

The Secret of Want Ad Success

IT'S A BIG YEAR FOR THE FARMER, REPORT REVEALS

Cash Income 200 Million Over Last Year.

BY ARTHUR EVANS.

Despite the wheat slump, the cash income of American farmers from sales of this crop year will be about $200,000,000 greater than last year. So the department of research of the American Farm Bureau federation estimated yesterday, on the basis of the latest production reports and market trends.

The computations of the farm bureau statisticians bear out observations gathered during a recent 4,400 mile tour of ten Mississippi valley states, viz., that the status of agriculture in 1923, despite all the calamity howling, is better than last year and considerably better than before the war.

The bureau says the $200,000,000 gain in actual cash income from sales is accounted for by a probable increase in the value of the cotton crop and of dairy and poultry output. It points out that corn will bring more than last year, but hogs are likely to bring less; cattle will yield about the same as last year, also tobacco, while wheat will bring considerably less.

Figure on Actual Cash Income.

After much research, that has occupied the statistical experts for a long time, the federation presents an interesting array of figures on the farmers' actual cash income. It is quite different from the estimates of income issued from time to time by some of the economists, and by the agricultural department, in that the tables attempt to show actual cash income from products sold.

Where the government's estimates include the value of nearly everything raised on the farm, including food consumed and crops fed to stock, the bureau's compilations are confined to products actually sold off the farm after produced, the aim being to ascertain what the farmers as a group actually receive in income from sales.

Duplication Under Other Plans.

Many income estimates put in, for instance, both the value of the corn raised by a farmer and also the value of the hogs to which he feeds the corn, and the data offered by the federation eliminates such duplications.

Last year, the bureau figures say, farmers' gross sales totaled $8,479,000,000. The forecast for this crop year is $8,710,000,000.

Last year the tables show the farmers' cash income divided as follows: Crops, $4,523,000,000; live stock, $2,256,000,000; animal products, $1,700,000,000. This year the estimates place crops at $6,725,000,000; live stock, $2,225,000,000; animal products, $1,760,000,000. In other words, crops will bring in cash $2,202,000,000 more than last season, live stock will fetch $30,000,000 less, and animal products will bring in $60,000,000 more than last year.

Making allowances for some unavoidable duplications, the experts put down an increase of $200,000,000 in agricultural income as a conservative minimum.

CLAIM MULCAHY BOOZE ROBBERY WAS 'INSIDE JOB'

Determined effort was made yesterday by United States attorneys and prohibition officials to fix responsibility for the removal of a large part of the liquor supply of ex-Ald. Robert J. Mulcahy, from a garage at 3419 West Monroe street. All suspected of having knowledge of the alleged robbery will be questioned by Assistant United States District Attorney John E. Byrne, who said the matter would be taken before the September grand jury.

R. J. MULCAHEY.

Numerous witnesses in the Grommes-Ulrich "dividend" case were questioned by Mr. Byrne regarding testimony they are expected to give at the trial which begins on Sept. 10. Among them was Henry Bartholomay, 1455 North State street, alleged to have received a part of the "dividend." Process servers, it was announced, are still seeking other witnesses, including John R. Thompson Jr., Townsend Weicher, and Potter Palmer.

"PST! EASY, BROTHER! EASY!"

(Copyright: 1923: By The Chicago Tribune.)

STRIKE OF GAS WORKERS LIKELY TO BE AVERTED

Conferences Give Hope of Arbitration.

Officials of the Peoples Gas Light and Coke company yesterday refused to offer a definite wage rate increase and declared the company would insist on its arbitration proposal as a means of adjusting the wage increase demands of the gas workers, which range from 25 to 28 per cent.

On instructions received at Thursday night's meeting of the gas workers, James Murphy, Patrick Gallagher and John W. Gorey, representatives of the gas employes' organizations, conferred with officials of the gas company during the day. The union representatives informed J. H. Eustace, operating chief of the gas company, that the gas workers had refused to arbitrate and had voted to "stand pat" on their pay increase demands.

Confers With Mayor.

According to Murphy, the gas officials asserted they wouldn't recede from their arbitration proposal, and pronounced the workers' demands extravagant. After a short discussion of the threatened strike situation the union delegation called on Mayor Dever. Earlier in the day the mayor conferred with Attorney Patrick J. Lucey, who represented the gas company.

After hearing the latest developments from both sides of the controversy, the mayor said he believed that negotiations would result in a settlement of the controversy and that a strike would be averted.

The mayor, however, refused to make any lengthy comment, but left the impression that negotiations under way would prevent a strike.

Likely to Arbitrate.

While a cloak of secrecy was thrown over the entire day's conferences between the union representatives, the mayor, and the gas company officials, it was learned that in all probability the gas workers would agree to accept arbitration.

It also was learned that the gas workers probably will hold a meeting before Thursday night, the time limit given the company to accede to the 25 and 28 per cent increases.

CROWE JOINS IN MOVES TO STOP TICKET SCALPING

State's Attorney Crowe entered into the battle being waged on ticket scalpers by managers of several loop playhouses yesterday when he directed his aids to gather evidence along the Rialto of alleged violations of the state law on ticket sales.

Mr. Crowe recalled that the last legislature enacted a drastic law on ticket "scalping," the penalty for violation of which is a fine of not exceeding $500 or imprisonment not exceeding one year, or both.

Mr. Crowe's action was taken after it was brought to his attention that representatives of the Selwyn, Harris, Apollo, and Adelphi theaters have united to stop speculating in tickets to their respective playhouses.

Walter Druggan, general representative of the Selwyns in Chicago, has announced that theaters under his direction will not place any tickets on sale at any place other than the home box office. The practice of allowing hotels, cafés and loop "stalls" to vend the tickets would be abolished, he said.

He also said he believed that other local managers would agree to the same move and in that way put an end to the raising of prices to the attractions this fall.

The law on the matter reads as follows, in part:

"It is unlawful for any person, firm, corporation, or agent operating any theater, circus, etc., to permit the sale, barter, or exchange of any admission tickets to such places, to sell or permit the sale of such tickets at any other place than in the boxoffice of such theater or place of amusement, but nothing prevents such theater, etc., from placing any of its admission tickets for sale at any other place at the same admission price such tickets are sold at by such theater, at its boxoffice, at the same advertised price or printed rate thereof."

TWO LOSE ROLLS TO "CON" GENTS, THEY TELL COPS

One Drops $12,000 on Old Swindle Game.

Two victims of old bunko games told their woes to the police yesterday. Harry S. Monroe of 316 West Goethe street, owner of a grocery at 5312 North Clark street, dropped in to describe how he had lost his life's savings of $12,000 through the old "pocketbook game" worked by four men in Battle Creek, Mich. Then Ben Benson, a saloon keeper of Robey, Ind., arrived to complain that diamonds he had purchased from two wily Chicagoans for $2,300 turned out to be 60 cents worth of glass.

Monroe said he had advertised his grocery for sale and the ad was answered by a man giving his name as F. C. Miller, alleged to represent E. C. Atkins, "millionaire sawmill owner of Hamilton, Ont."

Mr. Atkins was ill in a Battle Creek sanitarium and it was necessary for the grocer to accompany Miller there. He found Atkins in a rolling chair and the deal was to have been closed the next day, but on going back to the hotel Monroe met a man named L. E. Rose, "a New York broker."

Rose and Monroe found a pocketbook containing $300 and restored it to its owner, F. L. Marling, "prominent Michigan broker." Marling gave them a tip on the stock market as a reward and Monroe cleaned up $30,000 in one day, but Monroe had given I. O. U.'s and Marling insisted he give proof he could have paid $12,000 had he lost.

Monroe returned to Chicago and drew the money from the Union Trust company and took it back to Battle Creek. Marling gave him a draft covering the $12,000 and the $30,000 profits. Miller accompanied him back to Chicago to aid him in cashing the draft. The banks were closed when they arrived. That night Miller vanished. The draft was not honored at the bank.

Lucky Strike Tobacco Co.

The Store Will Be Closed Saturday Afternoon and Labor Day

Tobey

Furniture · Curtains · Rugs
Interior Decoration

Semi-Annual Sale

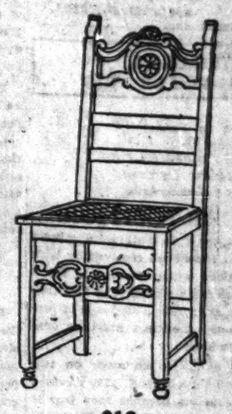

$12
Regularly $22

HERE is an example of the economy opportunities of the Semi-Annual Sale.

This interesting Italian chair comes in the old walnut finish and can be used in the living room or hall, as well as in the dining room. We have enough for several dining sets.

The Tobey Furniture Company
Chicago New York
Wabash Ave. at Washington St.

Through Tickets and Direct Connections via the

WABASH

Chicago to Mexico

Leaving Chicago at 10:05 a.m. on the newly equipped "Banner Limited" train, arriving at St. Louis, 6:00 p.m. Direct connection is made in St. Louis, Union Station, with all limited trains for San Antonio, thence via Laredo and the National Railways of Mexico to Mexican points. One-way fares to

Durango	$72.25
Monterey	$56.50
Tampico	$69.45
Guadalajara	$83.35
Mexico City	$81.25

No passports are required, but evidence of United States citizenship is necessary.

Tickets and Reservations at
144 South Clark Street
Telephone Harrison 4900

EDUCATIONAL

CHICAGO MUSICAL COLLEGE
Ziegfeld Memorial Foundation

The leading and largest conservatory of Music and Dramatic Art in America; 1000 teachers and 5000 pupils. Courses in Piano, Voice, Violin, Theory, Organ, Opera, Dramatic Art, Public School Music, Dancing, Languages, Orchestra, Ensemble, School of Opera, Orchestral Training, Normal Training for Supervisors and Teachers in all branches, Teachers' Certificate, Diploma, Degree, Public Recitals, Lectures, Concerts and Free Advantages. Unrivaled Free Advantages, Location, Location, Location and Tuition. Positions secured. Dormitory accommodations. Enroll now; opens Sept. 10th. Moderate and reasonable rates. Send for catalog. Mention course desired. SPECIAL SCHOLARSHIP OFFER. Special Free Week of Music Lessons to be awarded first week of each month. SPECIAL FREE ADVANTAGES. Free Band, Orchestra, Chorus, Opera, Concert, Recital, Lecture, Dramatic and Theatre Classes. Free Scholarships. FREE DORMITORY. Free Dormitory. Greatest opportunities offered students anywhere. Now complete Catalog on request.

CARL D. KINSEY, Manager
Michigan Blvd.
(College Bldg.—Next to Blackstone Hotel)

THE UNIVERSITY OF CHICAGO
[illegible]

Northwestern Military and Naval Academy
Lake Geneva, Wis. A college preparatory school with distinctive advantages. Cat. address Registrar, Room 1060, Chicago Office, 64 West Randolph Street. Telephone Randolph 5140.

WRITE FOR ILLUSTRATED BOOK
[illegible]
CHICAGO TEACHERS COLLEGE
711 Ninth Street Chicago, Ill.

EDUCATIONAL

HOWE SCHOOL
Howe, Indiana
The Reverend Charles Herbert Young, S.T.D., Rector, will be at the Orchestra Club, Room 317, 220 N. Wabash Ave., each Tuesday during July and August from 2 to 4 P.M. Personal conference with parents interested in a thorough boarding school for boys.

St. John's Military Academy
EPISCOPAL THE AMERICAN ROBERT [illegible]
[illegible]
Box 101, Delafield, Waukesha Co., Wis.
Write or [illegible]

MORGAN PARK MILITARY ACADEMY
[illegible]

LOYOLA UNIVERSITY
Arts — Premedical — Commerce — Engineering — Secretary — Law — Medicine — Correspondence
Chicago — Loyola Ave. and Sheridan Road.

DEPENDABLE WOMEN want a dependable paper. Therefore THE TRIBUNE at the start of every day.

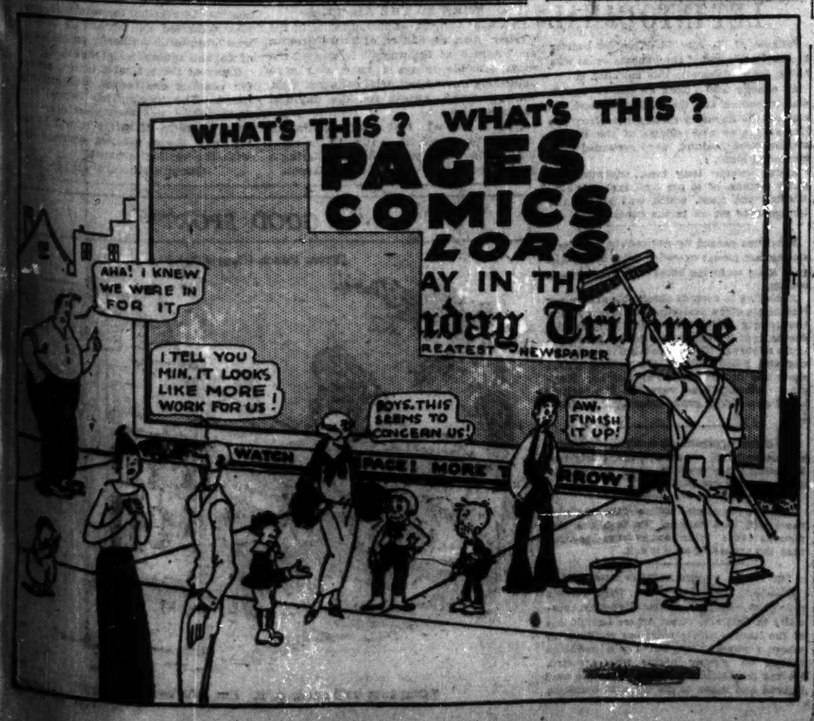

Chicago Daily Tribune.
THE WORLD'S GREATEST NEWSPAPER

FOUNDED JUNE 10, 1847.

ENTERED AS SECOND CLASS MATTER JUNE 3, 1905, AT THE POSTOFFICE AT CHICAGO, ILL., UNDER ACT OF MARCH 3, 1879.

All unsolicited articles, manuscripts, letters and pictures sent to The Tribune are sent at the owner's risk, and The Tribune expressly repudiates any liability or responsibility for their safe custody or return.

SATURDAY, SEPTEMBER 1, 1923.

THE TRIBUNE OFFICES.
CHICAGO—7 SOUTH DEARBORN STREET.
NEW YORK—512 FIFTH AVENUE.
WASHINGTON—40 WYATT BUILDING.
LOS ANGELES—406 HAAS BUILDING.
LONDON—138 FLEET STREET, E. C. 4.
PARIS—1 RUE SCRIBE.
BERLIN—1 UNTER DEN LINDEN.
ROME—HOTEL EXCELSIOR.
DUBLIN—SHELBOURNE HOTEL.
PEKING—GRAND HOTEL DES WAGON-LITS.
SHANGHAI—4 AVENUE EDWARD VII.
TOKIO—IMPERIAL HOTEL.

"Our Country! In her intercourse with foreign nations may she always be in the right; but our country, right or wrong."
Stephen Decatur.

THE TRIBUNE'S PLATFORM FOR CHICAGO

1—Build the Subway Now.
2—Abate the Smoke Evil.
3—Abolish "Pittsburgh Plus."
4—Stop Reckless Driving.

THE MINERS' POSITION.

Gov. Pinchot's proposals to anthracite miners and operators seem to have been received by both parties with reservations which amount to rejection. In effect, that means a strike. The fact that the miners describe it as merely a stoppage of production pending a new agreement must be considered merely as a quibble.

The miners' stand seems to be made on two things—arbitration and the checkoff. They refuse arbitration of various points because they fear it would give them less than they want. That will not inspire public confidence in the propriety of their demands. They do not accept the proposal to eliminate the checkoff and substitute a union official beside the pay window to collect dues, fines, and assessments.

The checkoff is in operation in the unionized bituminous fields. Observation of its working there indicates how it would work in the anthracite fields. The funds annually collected by the checkoff in the bituminous fields are variously estimated at from $15,000,000 to $28,000,000 a year. It can only be estimated, because no public body or authority has ever obtained a full accounting. Evidence is on record, however, that this huge fund is frequently drawn upon for campaigns of violence or to protect the perpetrators of such campaigns. Witness the fact that Illinois miners raised $875,000 to fight the Herrin murder indictments; that in the campaign to organize the miners at Alabama in 1920 and 1921, in which many persons were killed, the union spent more than $2,000,000; that in the bloody warfare promoted by the United Mine Workers in West Virginia the organization spent more than $3,500,000.

It is self-evident that such huge funds give the union officials tremendous power and profit, and that there is no public check of any kind against the arbitrary use of this power. That is what would be promoted on a scale only slightly smaller if the union demands for the checkoff were granted in the anthracite fields.

Experience in politics and elsewhere in this country has convinced the public that unrestricted use of such vast funds is a grave public danger. The weakness of the operators' position is another question.

THE OPERATORS' POSITION.

The anthracite coal operators' chilly reception of Gov. Pinchot's proposals for settlement of their dispute with the miners will not tend to endear them with the public, even though the weight of opinion may be against the stand taken by the miners on arbitration and the checkoff. The operators, it appears, had little to lose by a full acceptance of the proposals.

There was no pledge demanded of them to make any material financial sacrifice, although there was a suggestion that they might make up one-sixth of the proposed increase in wages out of their profits, past and future. If an increase in prices proved unavoidable under the new scale, they could have placed the responsibility upon Gov. Pinchot with some justice.

But instead of accepting the proposals and putting all responsibility for the strike upon the miners, they assume a high moral position which the public will hardly accept in view of past performances. Knowing that there are now considerable reserves of recently mined anthracite for which there is extraordinary demand at high prices because of the strike scare, the public is prone to believe that the operators are glad to see the strike develop, just as the bituminous operators were glad to see it develop last year in order to sell off their surplus at high profits. That opinion weakens the operators' position.

We believe they are displaying extraordinary lack of intelligence. As a matter of tactics, if nothing more, they would have been wise to accept. Failure to do so seems merely to be pushing the coal production business of this country nearer and nearer to the unfortunate probability of government operation.

INDEPENDENCE NOT ISOLATION.

The best statement yet made on the policy of the United States with respect to the political affairs of Europe was made by Secretary Hughes in a notable address at the convention of the American Bar association. We refer to the following:

"Our people are not disposed to commit this government in advance to the use of its powers in unknown contingencies, preferring to reserve freedom of action in the confidence of our ability and readiness to respond to every future call of duty. They have no desire to put their power in pledge, but they do not shirk coöperation with other nations whenever there is a sound basis for it and a consciousness of community of interest and aim. Coöperation is not dictation and it is not partisanship."

The American position, he said, is "one of independence, not of isolation," and he asserted that the American people "are still intent upon refraining from participation in the political strife of Europe."

We have, of course, a body of opinion which favors such participation, and the press of this complexion is persistently confusing the issue between independence and isolation. But this opinion, though clamorous, is distinctly that of a minority, as will be demonstrated as overwhelmingly as it was three years ago, if the issue of independence is raised again.

Isolation is a rhetorical invention of our internationalists and French and British partisans. Except as a phrase it has no existence, as we have said before. To prate about isolation when we have poured billions into Europe since 1914, to say nothing of an overwhelmingly decisive military force of 2,000,000 men in 1917 and 1918, is neither candid nor sensible. The issue of 1920 was commitment in advance of contingencies or independence to act when contingencies are before us. The American people declared again for independence, and we agree confidently with Mr. Hughes that they have not since changed their minds. They have had ample reason not to.

POLICE POLICY.

Chief Collins in an interview for THE TRIBUNE says that it is the intention of the administration to make this a town where the normal citizen can live and enjoy himself if his habits are not offensive to public decency, order, and morality. Supersealous police activities are to be modified. Rights of citizens are to be respected. The police are to proceed by reasonable methods to control social questions, prevent commercialized vice, and suppress viciousness.

The citizen is to be accorded as many privileges as can be accorded under law, and so long as his behavior does not become one of genuine public concern he will not be molested. The chief says that neither he nor the mayor wants to clap a lot of repressive police regulations down on the recreations and amusements of the people. They want a safe, decent city, fit to live in, but not a bluenosed town. That's a fair policy.

A LITTLE BIT OF LEGAL LUNACY.

Mayor Dever says that if the moving pictures of the Dempsey-Gibbons fight at Shelby could be shown legally in Chicago he'd like to see them. The mayor is a man of character and good habits, experienced in life and equipped to judge what is good or bad for him. He does not think that it would be pernicious for him to see these pictures, and who does? The benevolent United States law which guards the citizen from his impulses.

This is not the most serious but it is the least excusable projection of federal authority into the recreations of citizens and the police power of states. New York may have prize fights. New Jersey may have prize fights, but the citizens of New York may not see pictures of a fight in New Jersey.

Mayor Dever could go to a prize fight in Chicago if he wanted to, but the United States has used the interstate commerce act to say that he may not see the pictures of a fight in Montana. That law is a moralistic delirium.

HOW TO KILL A CHILD.

Get two girls with you in the front seat of the old bus. Drive at thirty-five miles an hour. Don't slow down in approaching a schoolhouse when the children are coming or going. Turn corners at high speed.

Take a quart of synthetic Gordon gin, ten oranges and some ice; mix; get a refined lady drunk and distress her mother; get drunk yourself; when you and the refined lady are thoroughly intoxicated get into the car and zigzag through the streets until you see a woman wheeling a baby carriage from one curb to the other; then step on the gas. The chances are the carriage will have a baby in it.

AN AUTOMOBILE HAS NO SEX.

When a woman is at the wheel of an automobile she does not need the nineteenth amendment. The car will do everything for her that it will do for a man. It will give her as much speed. It will respond just as quickly to a turn of her wrist. It will hit a lamp, a safety isle, another car, or a pedestrian just as easily for her as for a man. Sex makes no difference to the car. Man or woman, the driver is a part of an engine of great power.

If this engine hits a pedestrian he may be killed just as dead if the driver is a woman as he would be if the driver is a man. There is no chivalry about it. There is no weaker sex. The car will bump as hard with one as the other. There should be the same sex equality in a cell that there is in the car.

Editorial of the Day

A DUTY TO PERFORM.

[Ogle County Reporter.]

A throb of joy shook Illinois Thursday when the news that Len Small had announced his intention of being a candidate for reflection came over the heads of an enthusiastic assembly of pay rollers gathered at Kankakee to encourage the "persecuted one" in his laudable purpose of fighting and toiling "for the advancement of those who work; sympathising with the unfortunate and the afflicted," as touchingly expressed in the Small platform drawn up by Bill Thompson.

We are pleased to know that Len is going to run again. We are expressly pleased to observe that Bill Thompson and Fred Lundin are openly sponsoring Len's present objective. The fact that these two worthies and the clump of apostles that center about Bill, Fred, and Len are all on the job and diligently active gets the entire show out in the open where everybody can take a hand.

We were invited to attend the Kankakee love feast, but we didn't go. We are favored with a full sheet copy of Len's 1924 platform, written by Bill Thompson away back yonder when Bill was the mayor of the world's seventh Germanic city, and we have read it. The paragraph which adverts, "As stated by Gov. Small in his inaugural address, under no circumstances should the American congress forsake the policy laid down by George Washington," nearly moves us to tears—but the omission of reference to disposal by Len Small of tax interest funds inspires our curiosity—where is that interest money?

Len ought to run again. He has much to explain to the people of Illinois. They have much to offer him in the shape of justice that is his due.

Len recently declared that the acquittal of three men charged in a Lake county court with conspiracy to corrupt jurors that in a former trial in the same county had acquitted him "demonstration that our courts are still honest and performing their full duty to the people."

His coming campaign for nomination will demonstrate that the people are still honest and alert and capable of performing their full duty to Len Small.

We think they will do that very thing, and we are grateful to Len for coming out in the open, accompanied by Bill and Fred, where the people can thoroughly demonstrate their desire to perform their full duty to Len Small.

QUITE SO.

"Can you fish here without being disturbed?"

"Yes. There are no fish."—De Notenkraker Amsterdam.

A LINE O' TYPE OR TWO

How to the Line, let the quips fall where they may.

GLIMPSES ABOUT CHICAGO: I

On one of the days admissions is charged to visit the Art Institute, I was waiting there to meet Nature's Greatest Artistic Achievement. The appearance at the entrance of a poorly-clothed man, his cotton-limbed wife, a suckling babe, and two gaping children attracted my attention. I felt an expansive warmth toward them when I contemplated the artistic urge that vomited them forth from their dingy home to view the works of art that, perhaps, for the moment would transport them to the golden land of America as it had been pictured to them on their native soil.

My reverie was broken when I saw them trooping down the steps—due, perhaps, to the fact that the guard explained that a charge of fifty cents was required to admit the family. For the instant, I was kin with all who had known denial: I was about to arrange for their admission, when the head of the disappointed household opened the door of a twenty-five-hundred shiny-new sedan, took the wheel, and waited with lethargic impatience for the rest of the family to become seated before he, painstakingly, turned on the ignition. . . .

I was about to philosophize on the situation when Nature's Greatest Artistic Achievement took my arm.

PHILARDEE.

S. J. L., Duke-Bachrach, et al. think it's great stuff for THE LINE that yesterday's W. G. N. should have told that Vera Smart Fox collected $7,500 alimony; and we refuse to admit that Vera has any better standing as an adverb than "very."

Algy Acquires an Assist in Anatomy.

SIR: Now that Algy has located Harry Arms, he may be keen to know about Harry Legg, an eminent golfer of Minneapolis. DITTO DORA.

BETWEEN Judge Trude's reactions to intent and Judge Walker's reactions to feminine refinement, there's diminishing likelihood that THE TRIBUNE's auto-clock will loaf on the job.

THAT the Englewood motorist who ran into two women wheeling babies didn't mean to do it is a matter of easy belief; and we don't know why his being discharged on that argument should remind us of what James W. Gerard says the Kaiser told him after the Lusitania sinking—"To kill so many women and children was not the act of a gentleman."

MISTRESS

I'm sure I'll never see my lady-fair,
Because enamored night her image blurs;
I'll never run my fingers through her hair:
The charm of misty loveliness is hers.
Yet, after dark, we journey to a land—
A far-away Olympus—there to find
An incoherent beauty. . . . Hand-in-hand,—
She leading: otherwise, I should be blind
To the sweet-scented strangeness—patterned hues
Of moon-made carpet, filtered through a tree;
Exotic flowers; inviting avenues;
A purple sky, sliding behind a sea
Of jade. . . . Sleep rules this place of priceless worth:
Her lips are my forgetfulness of earth.

BERNARD.

THIS month's Nature Magazine has an article by Doctor Hornaday, the Cy de Vry of Gotham, called "Autos Hell on Wild Game," we acquire from a placard. . . . On tame game, too, when the driving is by a refined lady who is inundated.

All wars come under the classification of ignorance; as they are not produced by human-nature, but are caused by the stupidity, blindness, and madness of the ruling classes.—Frank Crane in the Daily News.

YES, Doctor; and, of course, stupidity, blindness, madness, and the ruling-classes are not human attributes.

"TRAILING clouds of glory" is a poetic figure which takes on a new duality when one reads this in an advertisement of Current Opinion:

To introduce this new edition of Dr. Frank Crane's Four-Minute Essays, we will present to each purchaser, free, a fifteen-volume set of Shakspere.

SOUTH TO FIFTY-THIRD

[A man whose card says he is Genl. West. Rep. of Cordwainers Consolidated walks the length of an I. C. Suburban, and at the Van Buren stop espies a seat beside an acquaintance whose belt and suspenders are interdependent, and hails him.]

"Not even cigaret-room in the smoker! . . . Live out this way?"

"Homewood. . . . Never smoke. . . . Am puzzling out this trouble between the Greeks and the Italians: too bad we're not in the League!"

"Would that let us get into the fight?"

"No—unless we had a moral purpose."

"Can't we get in now?"

"I think we're debarred by Article Ten."

"What's that got to do with it?"

"Why, you see—well, under Article Ten, we should have the right to issue a mandatory against threatened hostilities unless the council of the League voted unanimously for arbitration. . . . Walt!—I may have this mixed with another article. I have a copy of the Covenant at home."

"Oh, that's all right! Out of business, I don't care. I can't tell the damned things apart."

"Well, I, too, get mixed between Articles Ten and "——

"I mean Greeks and Italians. Studied Greek at Ann Arbor, too; but these Greeks in Chicago don't get me when I talk it to them!"

"Well, of course, they're modern; whereas, you studied classical."——

"Classical rats! When I speak Greek to an Italian, he always answers me. . . . What's the difference, anyway? If a fellow's got to be something, he might as well be an American: eh?"

"Ah!—'The glory that was Greece,' you know, and "——

"Yeh!—and the granstand that was rummy.' . . . The way to handle this scrap is to send our warships to Greece and bring two or three million males here."

"That would be liberal—and fine, too! Then, the Italians would have nobody to fight."

"I never thought of that: I make shoes; and two million more Greeks would mean more business. A good Greek bootblack can ruin ten to fifteen pair of fine calfskin a day; and—*Bouse!* Fifty-third's my stop."

RAENKON.

ASHTON STEVENS classes as an Autumn publication by the Cowlel-McGee emulsion: the book is called "Actorviews"; and, without seeing it, we could easily do better blurbing for something by Ashton than the publishers have managed. Gene Markey has pictured the book.

ALSO noted in the little catalogue is a novel called "Anya Kovalchuk," by Clarence Wilbur Taber; and we're a-wondering about it because of the like-named lady who has in recent weeks larded THE LINE where it leans.

GOLIAS HURYTHENE

This thirtieth day of August, 1923, was a fortunate day for me. I know not whether stocks were up or down, nor whether or not prosperity ruled in the marts of trade; but, wandering north on the shaded side of a sunny urban street, on looking up I saw a butterfly against the August blue. The little aviator, breasting the gentle breeze, floated there before my eyes, a gorgeous bit of color—orange and black against a perfect blue! RAPHAEL.

WHILE Mr. Hughes has given out the "details of the exchange with Mexico," we find nothing in the paper about the relation of a Mexican dollar to *(a)* the American ex-dollar and *(b)* the new German mark.

HISTORIANS will, no doubt, make a lot of the coincidence that Mexico and Perth Amboy won recognition the same day. TAFFRAIL.

How to Keep Well. By Dr. W. A. Evans.

Questions pertinent to hygiene, sanitation, and prevention of disease, of matters of general interest, will be answered in this column. Where space will not permit, or the subject is not suitable, letter will be personally answered, subject to proper limitation, and where a stamped, addressed envelope is inclosed. Dr. Evans will not make a diagnosis or prescribe for individual diseases. Requests for such service cannot be answered.

[Copyright: 1923: By Dr. W. A. Evans.]

WHEN MEN REACH 50.

MEN have a very definite tendency to break down soon after they have passed 50. Various writers have attempted to prove that this is in some way due to the gonads, a companion picture to the climacteric, or change of life, in women. It is quite possible that eventually it may be proved that somewhere in the fifties some ductless gland in the male slows up in its work, or maybe throws up its job, but there is no proof on that point now. Whatever the reason may be, here is what happens:

The man driving along under a full head of steam develops some symptoms. It may be that he falls over at his desk while at work. It may be that he suddenly becomes "jumpy" and, consulting his physician, is told that he has nervous prostration.

A disease which is very prone to develop about that time is diabetes. This is a first cousin to the "full, round belly and good capon lined" of Shakespeare or the tendency to obesity and an expanded waist line of the common people. Some develop heart troubles about this time of life and a diminution of endurance and wind is almost universal. There is some diminution of resistance. Infection with colds and what some call gouty catarrhs increase and the danger of pneumonia mounts.

I do not know what is the principal cause of these various tendencies, but I do know that increased worries, anxieties and fears is a prominent factor. The man is over his top. He looks down the stretch of years into the vale of old age. He is no longer buoyed up by hopes of what lies over the hill. He begins to calculate on the possibility of security for himself and his family in the period after he has gone down into that valley that seems, from where he is, to be so black.

R. F. Fox, who has studied the question carefully, thinks the remedy lies in periodic cessation of work. He advocates more holidays and longer ones. He advises that such men study themselves in relation to the various factors in vacations. Scientific study of vacation factors would turn losses into gains. The place, the climate, the season, the variety of entertainment which helps one man harms another. I agree with all of this, but I crave the privilege of adding a postscript.

The man in the fifties who has a "breakdown" is in need of a philosophy as well as of a vacation.

WEAR ELASTIC STOCKINGS.

M. E. M. writes: "Is tennis playing injurious to varicose veins?"

REPLY.

Probably not.
If the condition is troublesome enough wear elastic stockings, but play tennis.

WHAT SPASMOPHILIA IS.

Mother writes: Will you kindly explain just what kind of a disease spasmophilia is?

Does it come from overfeeding?

Does it make its appearance in the form of spasms?

Does it, in some cases, leave a spastic condition of the limbs?

Can a severe case be cured?

In what length of time?

REPLY.

Spasmophilia is a condition in which the child is prone to develop nervous, spasmodic symptoms. Children with spasmophilia are apt to develop spasms with bowel disturbance, diarrhoea, and various forms of contagion. They are also subject to common colds, sore throats, and coughs. They develop spasmodic croup.

An electric test establishes the diagnosis. There are other tests for spasmophilia.

Since there is supposed to be lime deficiency in spasmophilia, children in this state are generally given preparations of lime and cod liver oil and are kept in the sunlight and open air.

CURING INSOMNIA.

A. J. T. writes: Will you kindly advise me what is a good cure for insomnia? I haven't had a night or a day's sleep in six months. I have been to doctors and hospitals, and nothing seems to help me. I have a family to support and I have already lost six months from work.

REPLY.

Here is I. H. W.'s method:

1. To lower blood pressure, in night clothing lay on back in well ventilated, darkened room for one hour.
2. Arise, take slow calisthenics three or four minutes.
3. Spray wrists and elbows.
4. Lower head in bath tub, spray back of neck (rubbing to prevent chill), also head, if possible.
5. Spray lower abdominal organs.

If you should awake at night, arise and repeat 3, 4, and 5.

TOMATOES AND RHEUMATISM.

Mrs. J. A. L. H. writes: "Are tomatoes injurious to any one who suffers from rheumatism? I am fond of them but have refrained from eating them this summer. I am now troubled with rheumatism in my right arm, which is very painful when lying down. I had it last winter in my right knee, and that is why I stopped eating tomatoes this summer."

REPLY.

No. They will not last much longer. Get a lot of them and make up for lost time.

TRY A BRAN MIXTURE.

P. S. writes: "I am fond of drinking milk, but find that it constipates me.

"Please say if there is any way of preventing this effect."

REPLY.

Drink sour milk, clabber, and buttermilk. In addition, eat bran, bran bread, and fruits and vegetables.

Not even sweet milk is constipating if you eat plenty of bran.

FRIEND OF THE PEOPLE

Letters to this department must be signed with names and addresses of writers.

CONTEMPLATING DIVORCE.

La Salle, Ill., Aug. 28.—[To the Legal Friend of the People.]—If a wife, with one minor child 4 years of age, has grounds for and contemplates a divorce on account of habitual drunkenness, to what is she entitled? The husband is the owner of three vacant lots worth about $6,000. The wife wants a final settlement made at the time of the divorce, as he is not a steady worker and earns but small salary. The lots are all he owns.

I. M. B.

The allowance is discretionary with the trial judge.

TRIBUNE LAW DEPARTMENT.

CITIZENS OF TWO COUNTRIES.

Chicago, Aug. 28.—[Friend of the People.]—A family who lived in Philadelphia before the war went back to Jugo-Slavia. The mother and father had not become United States citizens in this country. Three children were born to them while in the United States and none of them are of age yet. For how long a time are these children considered citizens of the United States? Can the children come back to the United States without being subject to the immigration rulings? Can the father bring them to this country without trouble? A. D. M.

The children referred to were born citizens of the United States under the constitution. They may also be citizens of the Kingdom of the Serbs, Croats, and Slovenes under the laws of that country, as they were born of Jugo-Slav parents.

If the children desire to remain American citizens, it is suggested that when they reach the age of 21 years they make their election before a United States consul.

The children, if they desire to return to the United States, may be admitted as citizens of the United States. The parents, if they have been absent for more than six months, must enter under the limitations of the immigration law.

FRED J. SCHLOTFELDT,
Chief Naturalization Examiner.

CRATES ON SIDEWALK.

Chicago, Aug. 26.—[Friend of the People.]—The meat market next to us keeps chicken crates, with chickens in them, on the sidewalk in front of their store all day long. At night they leave from twelve to fifteen empty crates, which are filthy and full of vermin, and the little children of the neighborhood get them on their clothes. The odor is also very offensive. A. P.

The proprietor of the store on Ohio street has been notified to remove chicken crates from sidewalk space, which notice has been complied with. We trust there will be no further cause for complaint.

THOMAS H. BYRNE,
Superintendent of Streets.

FROM THE TRIBUNE'S COLUMNS

50 YEARS AGO TODAY (FACSIMILES)

NEW YORK.

Deplorable State of the City Finances —Further Developments Concerning the Central Bond Forgeries and the Brooklyn Frauds—John C. Breckinridge Interviews the President at Long Branch.

Special Journal to the Chicago Tribune.

NEW YORK, Aug. 31.—The statement of the operations of the City Treasury for the quarter, ending July 31, has been published by Comptroller Green. The Tribune denounces it as a policy which has been adopted within the past year which, if steadily pursued, must end in municipal insolvency. The taxes, which were $32,000,000 in 1872, have been reduced to $27,000,000 this year. The property on the island is now mortgaged to pay interest on $187,000,000 of city and county debt, the interest of which, at 6½ per cent, is $905,000 a year. The annual expenditures are $40,000,000.

EDUCATIONAL.

Harvard University, 1873-74.

Students of one department have a right to attend lectures and examinations in any other department of the University without paying additional fees; for example, a student in any medical school may attend lectures in Harvard College. Medical students the exercises of the Scientific School, etc.

The degrees of Master of Arts, Doctor of Philosophy, and Doctor of Science are open to Bachelors of other institutions.

The year begins in all departments on the morning of Sept. 18, 1873. Applications for admission to HARVARD COLLEGE, the LAWRENCE SCIENTIFIC SCHOOL, the MINING SCHOOL, and the BUSSEY INSTITUTION will begin on Thursday, Sept. 18, at 9 a. m. The examination for admission to the MEDICAL SCHOOL will take place Sept. 29; for admission to the LAW SCHOOL, Sept. 24.

The University Catalogue (including a full account of the courses of 1873-74) may be obtained from CHARLES W. ELIOT, President, Cambridge; price, 50 cents. Circulars describing the several departments may be obtained on application to JAMES W. HARRIS, Secretary, Cambridge, Mass.

10 YEARS AGO TODAY (FACSIMILES)

PACIFIC WATERS LET INTO CANAL

Panama, C. Z., Aug. 31.—The last barrier at the Pacific end of the Panama canal was blown up by dynamite this morning.

At exactly 9:30 o'clock an electric switch was turned on and the 1,000 spectators, including the Shriners visiting here from the United States and officers of the British cruiser New Zealand, were rewarded by a wonderful sight.

About twenty long tons, equivalent to 44,800 pounds of 45 per cent dynamite constituted the blast, which was one of the largest ever set off in the canal.

Fatalities caused by automobile accidents during last month exceeded those of any August since motoring became general in Cook county.

According to records obtainable at Coroner Hoffman's office yesterday, accidents within the county limits took a toll of fourteen deaths, not including two deaths in motorcycle mishaps. The list does not include Chicagoans killed outside the county whose cases are being handled by Coroner Hoffman. Among those were the five persons killed on a Monon grade crossing in St. John, Ind.

Executive of presidents authority, Mr. Boston can demonstrate on an average, thirty-two Republican postmasters every day in the week, Sunday excepted.

Dampen the partial failure of the corn crop there will be a national Thanksgiving this year as usual. Word comes from Cape Cod that the cranberry crop is a. k.

[BY CABLE TO THE CHICAGO TRIBUNE.]

DUBLIN, Aug. 31.—There were furious riots in several parts of this city today, especially in Sackville street, where Larkin, one of the leaders of the tramway strikers, for whom a warrant was out for a seditious speech on Friday night, was arrested. During the fighting nearly 500 persons were injured and taken to the different hospitals.

HOUSEHOLD EXERCISE. NO. XXIV.

VOICE OF THE PEOPLE

Writers should confine themselves to 200 or 300 words. Give full names and addresses. No manuscripts can be returned. Address Voice of the People, The Tribune.

WHO MADE U. S. GREAT!

Davenport, Ia., Aug. 27.—On Aug. 23 you had the editorial, "An Americanized America." It strikes me that you will be building a Chinese wall to keep out immigration for a generation. As an illustration, in 1890 on my European trip in a coupe from Belgium to Paris I met a gentleman from Indiana that made the following remark:

"After having made my trip through England and the continent and winding up in France I have come to the conviction that we in the United States made such wonderful headway on account of the best ideas and thoughts of the different countries through the immigrants having been transmitted to us."

Shortly after my return I made this remark in conversation with a restaurant man in Moline, Ill., and he said, "Well, John, only a few months ago there was a Swede in the John Deere Plow company who said to the foreman of his department on a certain piece of work, 'In Sweden we do it different.' Mr. Foreman then said, 'Show me,' and since then the Swede's way of doing was accepted."

We have thousands of such similar cases in the United States. In fact, most all of our fathers were immigrants as the real original settlers were Indians, so if no new ideas had been introduced here we would have to still follow up the Indian's way of doing here in the United States.

That the Ku Klux Klan and the I. W. W. are spreading, who are mostly American born people I understand, shows there is something very wrong here at home. JOHN BERWALD.

MAYBE YOU'RE A "HOLIER-THAN-THOU."

Chicago, Aug. 29.—I wonder just how Judge Walker would classify me. I am a married woman, do not smoke, drink, nor carry liquor in my automobile, and I might add—for the benefit of those who might wonder—I'm not a prude, either. I have always prided myself on being a "woman of refinement," but after reading his recent decision in the "Stark" case it would seem that I'm all wrong. I'm just curious, that's all. A. S.

BASE FARM VALUATIONS OR PROFITS, OR VICE VERSA!

Chicago, Aug. 29.—I note communication from Brooklyn, Ia., captioned "The Unconvinced Farmer." He indicates that he knows "owners of a score of farms who will gladly sell for one-half of what the farms were worth four or five years ago."

At that time a lot of farmers were paying $200, $300, and even $400 an acre for farm land, and a lot who did not care to sell concluded that the sales at such prices warranted them in valuing their land accordingly.

Your correspondent does not indicate whether the farm owners he knows bought at those high prices or valued their present farms at a high figure because of the sales I refer to, but if he knows anything about farming he knows well enough that there isn't a farm on the habitable globe that is worth $400, $300, or even $200 an acre. If there are any farm owners who think they should be "protected" to the extent of securing an ordinary returns on such outlandish valutions they are dangerously near Kankakee territory. FREWILMAN.

TURN TO THE RIGHT.

Chicago, Aug. 24.—Your editorial in the Friday, Aug. 24, edition of THE TRIBUNE on "Afraid of Subways" is one of the most sensible things I have ever seen appearing in your editorial columns. This, in a measure, atones for the daylight savings nonsense.

Now if you will just start a campaign to educate the people to turn to the right on the sidewalks you will be rendering a public service. C. H. WASSON.

WHAT HAS SEX TO DO WITH TRAFFIC LAW VIOLATIONS!

Chicago, Aug. 29.—There appeared before Judge Walker this morning a clean cut, straightforward young fellow charged with speeding. This defendant, I happen to know, is of the highest moral caliber, and any Billiken from 47th and Ashland could see it sticking out all over him. His offense was speeding at thirty-four miles an hour at 2 o'clock in the morning on the way home from an out of town business trip. He was on a boulevard with the right of way. There was not a vehicle or pedestrian in sight. He had never before even come close to violating the law of the land in any way. The judge fined him $45 and costs, which the defendant paid without a whimper.

Tonight I happened to read of a lady defendant appearing before the same judge, who was finally overtaken by two motorcycle policemen after having been pursued for several blocks. This sweet young thing not only violated the law, but apparently, in attempting to escape, did a half a dozen brodies with her car from one curbstone to the other. Then she proceeded to administer a tongue lashing to her captors. The dear judge, with voice trembling with emotion, fined her $25 and costs.

The next fair defendant more than likely will walk out with his watch and all the bailiffs' stars.

WILLIAM W. LEMMON.

WHAT GERMANY WOULD HAVE ASKED.

Chicago, Aug. 29.—I often wonder whether many of us remember the indemnities that Germany would have imposed on the allies in the event of having won the world war. The following is reprinted from the Daily Mail Forges' confidential Overseas edition, Aug. 18, 1923:

"The German peace terms, if the allies had lost the war, were thus stated by Count Roon in the Prussian upper house in May, 1918:

"Annexation of Belgium, Dunkirk, Calais, Boulogne, and the French coast on the channel, together with Verdun and Belfort.

"Surrender to Germany of such British coaling stations as she desired, including Malta.

"Payment of an indemnity, in cash and securities, of £9,000,000,000.

"Surrender to Turkey of Egypt and the Sues canal.

"Occupation of French territory to continue till the terms had been fulfilled and the indemnity paid, the allies paying, in addition to the indemnity, the entire cost of maintaining the German troops.

"A part of the German plan of peace was the expulsion of the French population in the French ceded territory.

"It was disclosed in the reichstag on April 27, 1921, that William II. expected to get indemnities totaling £14,000,000,000 from the United States and France."

LEONARD WAYNE.

REDUCE AUTOMOBILE POISON GAS.

Chicago, Aug. 30.—Dr. Bundesen's suggestion as to fitting a vertical exhaust to motor cars is a good one, and I hope it will be taken up by the municipal authorities. I believe that this idea is not original with Dr. Bundesen, because for some time past there has been published in the Journal of the American Medical association the results of experiments carried out by a Yale professor who is quite an authority on the subject of carbon monoxide intoxication.

Many of the taxicabs, trucks, and motor coaches use benzol or benzol mixtures. The incompletely burned gases from benzol are even more toxic, and as a measure of safety it will be fair to have these vehicles equipped first with the vertical exhaust.

GEORGE SALES, PH.D., DR.P.H.

"A GOOD SPORT"

[From Punch (Copyright).]

"Cha sure we'll never do it. But we'll 'ave a gold cup."

SE. NO. XXIV.

E PEOPLE

0 or 500 words. Give full names ed. Address Voice of the People,

WHAT HAS SEX TO DO WITH TRAFFIC LAW VIOLATIONS?

icago, Aug. 29.—There appeared be- Judge Walker this morning a clean straightforward young fellow ged with speeding. This defendant, ppen to know, is of the highest moral er, and any Billiken from 47th and and could see it sticking out all over His offense was speeding at thirty- miles an hour at 2 o'clock in norning on the way home from an f town business trip. He was on oulevard with the right of way. e was not a vehicle or pedestrian in . He had never before even come to violating the law of the land in way. The judge fined him $45 and which the defendant paid without limper.

ight I happened to read of a lady dant appearing before the same , who was finally overtaken by two rcycle policemen after having been ed for several blocks. This sweet g thing not only violated the law, apparently, in attempting to escape, half a dozen brodies with her car one curbstone to the other. Then proceeded to administer a tongue ng to her captors. The dear judge, voice trembling with emotion, fined 25 and costs.

next fair defendant more than will walk out with his watch and he bailiffs' stars.

WILLIAM F. LANDERS.

IAT GERMANY WOULD HAVE ASKED.

icago, Aug. 28.—I often wonder her many of us remember the in- ities that Germany would have sed on the allies in the event of g won the world war. The fol- g is reprinted from the Daily Mail ssas edition, Aug. 15, 1923:

he German peace terms, if the allies lost the war, were thus stated by t Roon in the Prussian upper house ay, 1918:

nnexation of Belgium, Dunkirk, e, Boulogne, and the French coast he channel, together with Verdun Belfort.

urrender to Germany of such Brit- coaling stations as she desired, in- ng Malta.

ayment of an indemnity, in cash securities, of £9,000,000,000.

urrender to Turkey of Egypt and ues canal.

ccupation of French territory to nue till the terms had been ful- and the indemnity paid, the allies ld, in addition to the indemnity, the e cost of maintaining the German e.

part of the German plan of peace the expulsion of the French popu- n in the French ceded territory.

was disclosed in the reichstag on 27, 1921, that William II. expected t indemnities totaling £14,000,000,000 the United States and France."

LENNARD WATKS.

UCE AUTOMOBILE POISON GAS.

cago, Aug. 30.—Dr. Bundesen's sug- on as to fitting a vertical exhaust otor cars is a good one, and I hope ll be taken up by the municipal orities. I believe that this idea is riginal with Dr. Bundesen, because ome time past there has been pub- d in the Journal of the American al association the results of experi- s carried out by a Yale professor is quite an authority on the subject rbon monoxide intoxication.

y of the taxicabs, trucks, and au- oaches use benzol or benzol mix- The incompletely burned gases benzol are even more toxic, and measure of safety it will be fair ve these vehicles equipped first the vertical exhaust.

GEORGE SALES, PH.D., DR.P.H.

PORT"

right).]

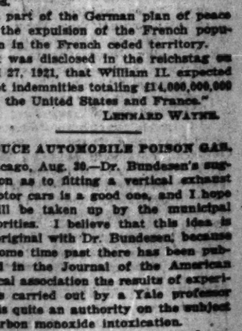

will 'ave a guid trip."

FRENCH AGENTS DEAL IN BERLIN FOR RUHR PEACE

Monarchists and Reds May War Tomorrow.

BY GEORGE SELDES.

[Chicago Tribune Foreign News Service.]
[Copyright: 1923: by The Chicago Tribune.]

BERLIN, Aug. 31.—[Tribune Radio.]—The nationalist and monarchist groups and newspapers throughout the country are enraged over Chancellor Stresemann's capitulation negotiations. Nervousness prevails everywhere. Fighting between the Fascisti and Socialists is feared Sunday, when the nationalists have scheduled big demonstrations on the anniversary of the battle of Sedan in 1870.

The liberal press fears an attempt will be made to declare a Bavarian monarchy at the Nuremberg celebration, which Field Marshal von Hindenburg, Gen. Ludendorff and Crown Prince Ruprecht will attend. Throughout Bavaria it is planned that columns town to town, driving out the Socialist opposition.

Nervous in Berlin.

Diplomatic circles in Berlin express nervousness. Berlin and Dresden have banned the Sedan celebrations, but the Hamburg monarchists expect to defy large communist demonstrations Sunday.

Hundreds of communists have been arrested in the last three days. Finance Minister Hilferding's department has been ordered to confiscate 1,000,000 gold marks ($250,000) just arrived from Moscow in foreign money.

This is money sent by the Third Internationale to support the communist movement in Germany after the recent commun'st failures. The technical ground for the confiscation is tax dodging. Complications with Russia are expected.

Must Pay France.

Both the Fascisti and communists threaten the government's security this week. The Ruhr defense committee again visited Chancellor Stresemann today, discussing the capitulation terms. The committee said the coal tax must be paid to France, for households and small factories need coal immediately.

The government is alarmed over the monarchist and nationalist reaction to the capitulation plan. They say the passive resistance plan is being dropped gradually, but the Stresemann government cannot survive any official statement to that effect.

French Envoys in Berlin.

Nevertheless negotiations for a business solution of the Ruhr problem have begun.

THE TRIBUNE is able today to explain to what the Socialist party official bureau yesterday referred by saying: "The government is trying to come to an understanding with France by all means but not at any price."

French in Berlin.

For several days representatives of a most powerful French industrial body, "Comite des Forges," or the Association of Steel Manufacturers, have been in Germany sounding out German industrialists. Today representatives of this group called upon Chancellor Stresemann. Comite des Forges' confidential representative was introduced to Chancellor Stresemann by Hugo Stinnes. Previously Herr Stinnes, members of the Fritz Thyssen family and Herr Von Hanial, Ruhr industrialist, had consulted with Marquis de Lubersac's agents.

French industrialists invited Herr Stinnes, the Thyssens, and Herr Von Hanial to completely arrange a bargain, which they term an economic solution to political difficulties.

Doubt About Result.

What worries the German industrialists most is the question of whether the French industrialists who want to participate in German industry are strong enough to prevail upon Premier Poincare to accept their solution.

The Rhineland separatist movement now has assumed the proportions of a complicated political situation. The German industrialists know this and therefore are persistent in urging Chancellor Stresemann to find an industrial solution before the Rhineland workers, suffering from lack of money and increased food prices, flock to the Rhineland republic standard.

In the latter case the German industrialists told Chancellor Stresemann that France could become a dictator in the Ruhr, and therefore "Germany must accept either French partnership or a French dictatorship in the Ruhr."

Germans Eye Italy.

[Chicago Tribune Foreign News Service.]

DUSSELDORF, Aug. 31.—The sudden crisis between Italy and Greece is attracting the attention of the German press. Already the nationalists are considering whether another war is coming out of the Balkans which will in some manner relieve Germany of French pressure.

E. S. FRISHMUTH A SUICIDE.

Riverside, N. J., Aug. 31.—Robert Biddle Frishmuth, president of Frishmuth Bros. & Co., one of the oldest tobacco firms in the country, today killed himself with a bullet through the head.

50 YEARS WED

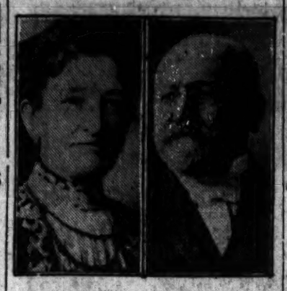

MR. AND MRS. DAVID FANTUS

Three generations aided yesterday in celebrating the golden wedding anniversary of Mr. and Mrs. David Fantus, 5623 Glenwood avenue. They were married in Budapest and have lived in Chicago since 1890. Mr. Fantus formerly owned a printing establishment at 525 South Dearborn street, now conducted by his sons. He is 86 years old and his wife 71. The couple have four sons, thirteen grandchildren and one great-grandchild, all of whom were guests at the Fantus home last night. Today there will be a dinner for their friends at the Edgewater Beach hotel.

M'CRAY PLACES CARDS ON TABLE, ASKS NEW DEAL

Creditors Get Plea to Run Own Property.

BY PHILIP KINSLEY.

Indianapolis, Ind., Aug. 31.—[Special.]—Gov. Warren T. McCray placed all his cards on the table at a meeting of 150 bankers and lawyers representing his creditors at the Hotel Severin today, admitted that he owed $2,652,000, and asked these hard headed Indiana folk to sign an agreement permitting him to continue in nominal control of his property until he could have time to satisfy all his obligations.

The governor stated that his assets were $3,223,000, and that if these were appraised at a fair value he would have $700,000 left. He said he had 15,000 acres of land.

The creditors decided tonight to take a little time to think it over and examine the assets. A committee of five was appointed to study and report on the agreement. Another meeting will be called soon, at which it is predicted the agreement will be signed with some textual changes.

What Creditors Can Do.

The only alternative which the creditors have is a voluntary assignment of all property by the governor forced sale, and immediate distribution of proceeds. It was stated by one banker that if this was resorted to it might be better for the governor, but that the creditors would not get more than 17 cents on the dollar. The governor wants to pay them all in full.

Under the agreement as proposed by the governor, Mrs. McCray agrees to waive her rights in her husband's estate and sign all releases. The only thing she and the governor are reserving is the family home at Kentfield.

Trust to Extend Three Years.

The agreement submitted has these features:

A committee of five men and a trustee to manage and liquidate the property subject to the control of the committee.

The trust to extend until Sept. 1, 1926, unless assets are exhausted and creditors paid.

The trustee is to have title of real estate and personal property.

The committee is to have complete control of all the trust estate and collateral. Creditors shall not prosecute civil action against the governor during the life of the trust.

Receipts to be prorated as they come in, without any preferential creditors.

This fall visit the Carlsbad of America-Excelsior Springs

A charming pleasure resort located on the main line of the Chicago, Milwaukee & St. Paul Railway, thirty miles northeast of Kansas City; a health resort without rival in the world. It's wonderful!

More than a score of world-famous mineral springs of rare curative value. A fine, natural golf course; excellent living accommodations to suit every fancy and purse.

The Southwest Limited

takes you direct to Excelsior Springs. It affords every desired travel convenience—observation-club car; dining car serving those famous "Milwaukee" meals; through, standard sleeping cars; chair car, coaches.

Westbound (Daily)	Eastbound (Daily)
Lv. Chicago, 6:00 p.m. (7:00 p.m. Chicago Time)	Lv. Excelsior Springs, 7:15 p.m.
Ar. Excelsior Springs, 7:15 a.m.	Ar. Chicago, 8:30 a.m.

Tickets, Reservations, Information at

City Ticket Office, 179 W. Jackson Blvd. Phone Wabash 4900
Union Station, Canal and Adams Sts. Phone Franklin 4900
E. O. Harden, Gen. Agent Pass. Dept., Chicago, Ill.

Chicago Milwaukee & St. Paul Railway
ELECTRIFIED TO PUGET SOUND

Rock Island

12 4 trains daily Peoria

LA SALLE ST. STATION
On the Elevated Loop
9:15 a. m.
1:00 p. m.
5:35 p. m.
1:00 a. m.

Meals? The Best on Wheels

ENGLEWOOD UNION STATION
15 Minutes Later

MAYOR DEVER FOR "SAFE AND SANE RULE" OVER CITY

Backs Chief's Stand on Law Enforcement.

Law enforcement, to be popular and effective in a large city of diversified interests such as Chicago, must include consideration of the spirit as well as the letter of the statute, Mayor Dever said yesterday. Blue law enthusiasts found little encouragement in his decision to align himself with Chief Collins to "make Chicago fit to live in without unreasonable restriction on the orderly citizen's pleasure."

Juvenile boxing matches under the direction of church authorities or innocent guests in raided public places should not be hounded by police while more flagrant law violations go unchecked, the mayor asserted. Raids on the Tent, the Stables, the Albany hotel, or police suppression of a boxing exhibition at Chase Social center are not indicative of a "puritanical" administration, he said, but are "mere episodes illustrating the difficulty of justly interpreting the law."

Agrees with Pastor.

"I fully sympathize with the Rev. Mr. Street, whose boys were prohibited from engaging in bouts that I am told were simply athletic exhibitions," the mayor said. "And I agree with him that the police might have more logically expended their energy in the elimination of rampant vice.

"I don't make the laws, but as an executive I am forced to see that they are enforced. The courts have ruled that where there is no law breaking there is nothing illegal. Boxing appeals to me as one of the best known sports for the mental and physical development of a growing boy, and if it is legal for a church to allow their boys to box, I will help them to do it.

"But commercialized boxing or prize fighting is dead in Chicago until revived by repeal of the statutes against it. I believe that a great mistake is made in trying to change laws through executive control. There are many laws that I would like to see amended or repealed."

Will Protect Guests.

Both the Mayor and Chief Collins agreed that guests in cafés and restaurants or cabarets should be protected from arrest as long as they conducted themselves in an orderly fashion.

"I cannot see why innocent patrons of a café," the mayor continued, "should be herded up like convicts and bundled away in police stations in patrols unless they have themselves committed an offense, when the duty of the police is to halt violation of the law by the proprietor or his agents."

Inclusion of "Kid" Howard, fight promoter, as one of the honorary chairmen of the Chase Social Center boxing program, led Arthur Burrage Farwell, president of the Chicago Law and Order league, to demand police interference with the show, according to his letter to Bishop Anderson of the Episcopal diocese of Chicago yesterday.

WEST PARK AUTO SIGNAL LIGHTS CHANGE TODAY

Beginning today, signal lights on all automatic stop signs in the west park boulevard system will be changed to accord with the signs in other parts of the city. Red will mean "stop" and green will mean "go." Under the present system red signals "go" and green "stop." This has caused much confusion to motorists who are familiar with red as a "stop" signal.

The change was ordered by the west park board several weeks ago, and the superintendent's force has been making necessary adjustments.

FREES MOTORIST WHO RAN DOWN BABY CARRIAGES

S. H. Trude Holds It 'Merely Negligent.'

"No motorist would willfully run down two women wheeling baby carriages," said Judge Samuel H. Trude in Englewood court yesterday as he dismissed charges of assault brought against John McCarthy, a real estate dealer living at 1242 West 64th street.

JUDGE S. H. TRUDE

Mrs. Julia Dwyer, 1452 West 62d street, was seriously injured, Mrs. Amelia Snyder, 6159 South Laflin street, and the babies of both women were bruised and cut last Thursday, when McCarthy's automobile struck them at Loomis boulevard and West 64th street. McCarthy told Judge Trude that as he went around the corner at eight miles an hour, he turned his head to see if another car were following. As he did so, his car struck the women and their babies, throwing Mrs. Dwyer's 4 month old child to the pavement, severely injuring it.

"Just Negligent," Judge Says.

"Under the law," Judge Trude said, "an assault must be willfull and deliberate. Under no conceivable circumstances could a motorist willfully injure innocent women and children. These women have excellent grounds for collecting damages in a civil suit, but there is no criminal liability here. It was merely negligent."

Declaring that drunken automobile drivers were more dangerous than gunmen, Judge Henry M. Walker in the Speeders' court sent two more intoxicated motorists to the bridewell to serve thirty day sentences in addition to $50 fines. Edward Bender, 30, 3742 West Division street, was one of them. He declared he had only taken three drinks of wine, and those on order of his physician, but he would not tell the latter's name. James Cowens, colored, was the other to be sent to the bridewell. His two companions also were intoxicated and were fined $100 and costs.

Safety Commission Begins Work.

Mayor Dever's safety commission opened its educational campaign to halt the growing death rate from automobiles, which stands now at 442 for Cook county since Jan. 1. The first of the commission's daily messages to the public, issued through the medium of newspapers, motion picture houses, and radio broadcasting stations, follows:

"Motorists and Pedestrians—Remember school opens Tuesday, Sept. 4. It is your job to guard children's lives in the streets and boulevards. Parents—Teach your children to use extreme caution, and not to play in the streets.

Ten automobilists said to be speeding between thirty and forty miles an hour on the north side last night were taken into custody. One other driver, who is said to have been intoxicated, was locked up, but all charged with speeding were released on a cash bond.

Anthony Klesky, 2025 South Laflin street, was arrested last night after the automobile he was driving had run over Mrs. Elizabeth Lax, 75 years old, 1526 West 14th street.

HANDS OF DEATH

The clock indicates the number of deaths caused by automobiles, guns, and moonshine in Cook county since Jan. 1.

Blended in the Good Old English Way

Ye Strenuous Sport!

THE skillful angler needeth but a rod, a shade tree, and a box of English Ovals—and at that, forsooth, he can do without the rod and tree!

Philip Morris makes English Ovals for those hardy, lively, lusty gentry, the indoor and the outdoor sportsman. Izaak Walton himself knew not such goodly smokes as these!

—Exceeding mild, they are.

—Smooth as smooth can be,

—Mellow as the contents of a cob-webbed bottle.

—Cast across the counter with a shilling for your bait, and Zounds, Sir! You'll land the noblest smoke of all—*English Ovals.*

PHILIP MORRIS & CO. LTD

ENGLISH OVALS CIGARETTES

Twenty for Twenty Five Cents

PROF. C. E. DE PUY, LEWIS INSTITUTE, BURIED TODAY

Funeral services will be held at 2 o'clock p. m. today at his home, 411 North Elmwood Avenue, Oak Park, for Clarence Elbert De Puy, professor of mechanical engineering at Lewis Institute, who died suddenly of heart trouble at Ephraim, Wis., last Thursday, while on the way to attend a lecture. Professor De Puy, who was 61 years old, was a graduate of the University of Michigan and had been connected with the mechanical department of Lewis institute since 1896. For the last sixteen years he had lived in Oak Park, where he was actively identified with all civic movements. He is survived by his widow and two sons. Burial will be at Forest Home.

PROF. C. E. DE PUY. (Matzene Photo.)

OBITUARY.

LELAND V. PIERSON, Chicago attorney, living at 931 12th avenue, Wilmette, died in his home yesterday after a three months' illness. The funeral will be held Monday afternoon at 2 o'clock from his late home.

DEATH NOTICES

IN MEMORIAM.

CLYMAN—Mrs. Esther Clyman and children desire all relatives and friends to be present at the dedication of the tombstone of their late husband and father, At Isba cemetery, Waldheim, at 2 p. m. Sunday, Sept. 2. Reverend I. Millnor officiating.

GUMBINER—Louis R. Gumbiner. The monument to the memory of Louis R. Gumbiner of Belle Plaine, Ia., husband of Mrs. Rose Gumbiner, and father of Isadore, Mrs. Edith Dee, and Dr. Benjamin F. Gumbiner will be dedicated on Sunday, Sept. 2, at 3 p. m., at South Side Hebrew Cong., Waldheim.

LIEBERMAN—Ralph Lieberman. Dedication of monument in memory of Ralph Lieberman, beloved son of Mrs. Sarah Lieberman and brother of Jacob and Milton, will take place on Sunday, Sept. 2, at 2:30 p. m., at the new Bickur Cholem cemetery, Waldheim. Rabbi Buzinsky will read the service.

Do you know?

That for the unexpected guest

LORNA DOONE Shortbread

is delicious, served with crushed fruits. A perfect shortbread. It is made by the bakers of

Uneeda Biscuit

The National Soda Cracker

NATIONAL BISCUIT COMPANY "Uneeda Bakers"

GO TO CHURCH SUNDAY

"The Lord God is a sun and shield; the Lord will give grace and glory: no good thing will He withhold from them that walk uprightly." Psalm lxxxiii, 11.—Dr. John Thompson, Pastor of the Chicago Temple.

CHRISTIAN SCIENCE.

CHURCHES OF CHRIST, SCIENTIST.

SUNDAY, SEPT. 2. Sunday, 10:45 a. m. SUBJECT: and 7:45 p. m. "CHRIST JESUS." Wednesday, 8:00 p. m.

FIRST CHURCH—4017 Drexel-blvd. Reading room, 3930 Drexel-blvd.
SECOND CHURCH—Wrightwood and Pine Grove. Reading room, 2632 N. Clark-st.
THIRD CHURCH—2151 Washington-blvd. Reading room, 2221 W. Madison-st.
FOURTH CHURCH — Harvard-av. and W. Marquette-rd. Reading room, 6308 Harvard-av.
FIFTH CHURCH—4840-50 Dorchester-av. Reading room, 1405 E. 47th-st.
SIXTH CHURCH—1181 Prairie-av. Reading room, 11104 Indiana-av.
SEVENTH CHURCH—5318 Kenmore-av. Reading room, 1054 Wilson-av.
EIGHTH CHURCH—2350 S. Michigan-av. Reading room, 132 E. 44th-st.
NINTH CHURCH—5150 Woodlawn-av. Reading room, 6246 Kimbark-av.
TENTH CHURCH—3640 Blackstone-av. Reading room, 3500 Blackstone-av.
ELEVENTH CHURCH—2840 Logan-blvd. Reading room, 3059 Logan-blvd.
TWELFTH CHURCH — Wayland-av. and Hoke-st. Reading room, 728 Grace-st.
THIRTEENTH CHURCH—10317 Longwood-drive. Sunday services, 10:30 a. m. only. Reading room, 11041 Hale-av.
FOURTEENTH CHURCH—Corner Sunnyside and Paulina. Reading room, 1639 Montrose.
FIFTEENTH CHURCH—233 N. Central-av. Reading room, 5323 W. Lake-st., Austin.
SIXTEENTH CHURCH—1718 Lunt-av. Reading room, 1740 Greenleaf-av.

SUBURBAN CHURCHES.

GLENCOE—FIRST CHURCH Sunday, 11 a. m. Wednesday, 8 p. m. Reading room, 327 Park-av.
OAK PARK—FIRST CHURCH—Oak Park-av. and Ontario. Sunday, 10:45 a. m. Wednesday, 8 p. m. Reading room, 809 Lake-st.
EVANSTON—FIRST CHURCH — Chicago-av. and Grove-st. Sunday, 11 a. m., 8 p. m.; Wednesday, 8 p. m. Reading room, 1609 Chicago-av.

The above churches are branches of The Mother Church, The First Church of Christ, Scientist, in Boston, Massachusetts.

BAPTIST.

THE STRANGER'S SUMMER CHURCH.

Special Labor Day Messages.

The Greater Immanuel Church, 2320 S. Michigan-av.

Services: 9:30, 11, 5:30, 7, 8.

Johnston Myers Will Preach.

PRESBYTERIAN.

FOURTH PRESBYTERIAN CHURCH, Michigan-blvd. and Delaware-pl. JOHN TIMOTHY STONE, MINISTER.

Services, 11 a. m. 4 and 8 p. m. [Communion].

The Rev. Jos. A. Vance, D. D., of Detroit, Mich., preaching at all services.

BUENA MEMORIAL PRESBYTERIAN CHURCH, 4301 SHERIDAN-RD. (NEAR MONTROSE) REV. HENRY HERPICK, D. D., PASTOR. 10:30 A. M. "Why Christ Came." 7:45 P. M. "The One Thing That Abides."

CONGREGATIONAL.

THE NEW FIRST CONGREGATIONAL CHURCH, Cor. Washington and Ashland-blvd. REV. GILBERT WILSON, D. D., Pastor. 10:30 a. m.: "The Possible." 7:45 p. m.: "Labor Day."

METHODIST EPISCOPAL.

FIRST METHODIST EPISCOPAL CHURCH. Dr. John Thompson, Minister. Services in Powers Theater, 124 W. Randolph-st. Dr. John Thompson preaching.

INDEPENDENT.

THE MOODY CHURCH, CLARK-ST. AND NORTH-AV. P. W. Philpott, Pastor.

Services—10:30 a. m. and 7 p. m. Sunday school, 3 p. m.

Rev. James MacFarland, SCOTCH EVANGELIST. Will Preach Morning: 'The Savior, Shepherd, King.'

Pastor Philpott Will Preach Evening: 'In the Grip of Gold.'

Cedar Lake Bible Conference.

Closing meetings of the Moody Church Conference Monday, Labor Day. Morning and afternoon services.

Rev. James MacFarland of Glasgow, noted Bible teacher; Miss Ruth Angel, daughter of a converted rabbi, New York City; Pastor Philpott, and others.

Trains leave Chicago at 8:30 a. m., 12:00 noon, 3:20, and 9:00 p. m. [standard time] from the Monon Depot.

CHICAGO GOSPEL TABERNACLE, CLARK-HALSTED-BARRY.

PAUL RADER, Evangelist, WILL SPEAK SUNDAY, SEPT. 2. 3 p. m.: "Creation Upside Down." 7 p. m.: "The Jolt."

Great Musical Program 6:30 by Band and Chorus Choir.

Richard J. Oliver, Director.

BIBLE SCHOOL, 2 P. M.

SERVICES WEDNESDAY, 7:30 P. M. FRIDAY, 7:30 P. M. (For Young People.)

5,000 Free Seats.

ZION.

ZION, ROOSEVELT HALL, 12TH FLOOR, STATE-LAKE BLDG. LORD'S DAY, SEPT. 2, 1923. AT 2:45 P. M.

Leaves of Healing, The Theocrat, and other Zionist literature may be had at the services or by addressing Zion Publishing house, Zion, Lake County, Illinois.

WILBUR GLENN VOLIVA, SUCCESSOR TO JOHN ALEXANDER DOWIE, GENERAL OVERSEER, PREACHES IN SHILOH TABERNACLE EVERY LORD'S DAY AT 2:30 P. M.

MISCELLANEOUS.

CHICAGO FIRST UNITY SOCIETY. Teacher, Practical Christianity. Sunday, 11 a. m., Room 515, Capitol Bldg. NELLIE McCOLLUM. Healing Meeting, Wednesday, 8 p. m. Room 500, Capitol Bldg.

DIVINE SCIENCE CHURCH, 1010 HARTFORD BLDG., 6 S. DEARBORN. SUNDAY SERVICE, 11 A. M. "The Value of Ideals."

Half hour healing meetings each weekday at 12:30. All are invited.

UNITY FELLOWSHIP OF PRACTICAL CHRISTIANITY.

10th floor Fine Arts Bldg., 410 S. Michigan-av. L. HOSCHOUER, SPEAKER. FIELD LECTURES OF UNITY SCHOOL OF CHRISTIANITY, KANSAS CITY, MO. Wed., 8 p. m., Sunday, 11 a. m.: Recital Hall.

DEATH NOTICES

IN MEMORIAM.

NEIBURGER—Aaron Neiburger—A monument will be erected at the Anshe Lupnik cemetery in Waldheim at 1 Monday, Sept. 3. It is requested that his Masonic brothers and all of his other lodge brothers be present for these last rites.

MRS. ANNIE NEIBURGER AND CHILDREN.

SIEGEL—A monument will be dedicated in memory of Florence Siegel, Sunday, Sept. 2, at 2:30 p. m. Chevre Mishna Gemara cemetery, Waldheim.

ANDERSEN—Matilda Louise Andersen, Aug. 29, 1923, widow of the late Vigo; mother of George J., Vigo A., and Charles M. Andersen, and Alfreda Underwood. Funeral from late residence, 1815 Chase-av., Saturday, 2:30 p. m. Interment Rosehill.

BAKER—Susan Baker, nee Williams, beloved wife of the late Fred Baker, beloved sister of John and Matthew Williams, at residence, 1638 N. Spaulding-av. Funeral notice later.

BRODSKY—Leonard Harold Brodsky, 3½ months old, beloved son of Mr. and Mrs. Jacob Brodsky, grandson of Mrs. Dora Goldblatt, died Friday, Aug. 31. Services 10 a. m. Monday, from chapel, Ogden and Kedzie. Burial at Waldheim.

DABE—John E. Dabe Aug. 29, at Versailles, O., beloved husband of Jessie Dabe, beloved father of Reuben R., brother of Frank, Rodney, and Charles. Funeral Sunday at Versailles, O.

DE PUY—Clarence Elbert De Puy, professor of mechanical engineering, Lewis institute, Aug. 28. Funeral 2 p. m. Saturday from residence, 411 N. Elmwood-st., Oak Park. Interment Forest Home.

DOWD—Raymond A. Dowd, beloved son of Edmund R. and Catherine Dowd, fond brother of Mrs. W. O'Brien, Edmund R., Paul M., Frank J. Thomas L. Funeral Saturday, Sept. 1, at 9:30 a. m. from residence, 5417 Calumet-av., to St. Ann's church. Interment Calvary.

FRIEDRICH—Gail B. Friedrich, nee Coyne, wife of William B. Friedrich, daughter of John B. and Josephine Coyne, Aug. 31. Funeral Monday, Sept. 3, St. Peter and Paul church, Naperville, Ill., 9 a. m., standard time. Burial at Mount Olivet.

GRACE—John P. Grace, beloved husband of Emilie, nee Selonke, fond father of Irving P., Pearl, Mae, and Adelia Boland, fond brother of Robert, Edward, Margaret Hunt, Michael D., James, and Katherine Fell, grandfather of Adelia, and John Boland and John P. Grace Jr. Funeral Monday, Sept. 3, at 9 a. m., from his late residence, 2125 Pierce-av., to St. Mark's church, where requiem high mass will be celebrated. Interment Forest Home cemetery.

JORGENSEN—Johanna Jorgensen, Aug. 28, 1923, Chicago, Ill. Late of Cleveland, O. Beloved daughter of Morena Simonsen, and beloved sister of Anthon M. Simonsen. Funeral Saturday, Sept. 1, 3:30 p. m. chapel, Oakwoods cemetery, Chicago. Cleveland Plain Dealer please copy.

KRASSMANN—Fred Krassmann, Aug. 31, beloved husband of Minna, nee Hink, and fond father of Elsa and Fred. Funeral services at St. Paul's church, Orchard-st. and Kemper-pl., Monday, Sept. 3, at 2:30 p. m., to Graceland cemetery.

LAING—Rev. A. H. Laing. Funeral services for the Rev. A. H. Laing, late pastor of St. John's Universalist church, Joliet, Ill., will be held at the family residence, 600 Baker-av., Joliet, Monday, Sept. 3, at 3 p. m.

LANZ—Emil Lanz, beloved husband of the late Dora Lanz, nee Ehlers. Funeral Sunday, 2 p. m., from late residence, 508 E. State-st., Marengo, Ill.

LEVY—Mrs. Leah Brooks Levy, Aug. 31, age 69 years, wife of the late I. C. Levy, beloved mother of Henry Levy of Holly Springs, Miss., and Mrs. J. H. Hershberger, Mrs. Irving Bendig, and Mrs. Edwin J. Mayer of Chicago. Funeral Sunday, Sept. 2, at 10 a. m., Memphis, Tenn.

LEWIS—Mrs. Tina Lewis, fond mother of Julius A. and Murray R. and the late Mrs. Sadie Kain, beloved sister of Miss Guild and the late Mrs. Mary Levis. Funeral 10 a. m., Monday, Sept. 3, 1923, from late residence, 309 E. 57th-st. Member Lady Ruth review No. 230, Maccabees. Interment at Waldheim cemetery. Kindly omit flowers.

MOORE—Sara Moore, Aug. 29, beloved wife of John Moore, loving daughter of Mr. and Mrs. Robert Milliken, fond sister of Mary. Funeral services from late residence, 3945 Parnell-av., Saturday, 2 p. m., under auspices of Delta chapter No. 502, O. E. S. Interment Mount Hope.

MOORE—Mary Moore of 3023 Lawrence-av., beloved sister of Richard, Dennis, John, Rebecca, and Kathryn. Funeral from chapel, 4542 Barnswood-av., Saturday, Sept. 1st, 1923, 10 a. m., to Queen of Angels church.

PIERSON—Leland Virden Pierson, Friday, Aug. 31. Funeral Monday, Sept. 3, at 3 p. m., from residence, 931 12th-av., Wilmette, to Memorial Park cemetery.

PORTER—Margaret Jane Porter, Aug. 31, 1923, beloved wife of William A. Porter and beloved mother of Mabelle M., George T. and W. Clyde Porter, 463 Greenwood-av., Blue Island, Ill. Funeral Saturday, 3 p. m., services private. Rock Island, Ill., papers please copy.

POST—Charles N. Post of Pasadena, Cal., Aug. 31, at Lake Geneva, suddenly, age 74 years; survived by his widow, Emma, and daughter, Eugene, of Pasadena, and daughter Mrs. Gertrude Nellis of Chicago. Burial in Pasadena, Cal.

REITZ—Maud Reitz, on Aug. 30, age 41 years, beloved wife of Frank J., at the home of her sister, Mrs. W. H. Davis, 6147 Langley-av. Member of O. E. S., Auburn Park. Funeral private.

SCHWUCHOW—Herman F. Schwuchow, beloved husband of Justine, nee Rhode, son of the late Dr. Herman and Mrs. Schwuchow and beloved father of Louis, Edward, Ida, Walter, and Emma, the late Otto, and brother and grandfather. Thursday, Aug. 30. Funeral services Monday, Sept. 3, 3:30 p. m., from residence of late Dr. Herman and Mrs. Schwuchow, 2800 Lorna-blvd., thence to Forest Home cemetery.

Safe in the arms of Jesus.
Safe on his gentle breast;
There by his love o'ershaded,
Sweetly my soul shall rest.

SMITH—Frank J. Smith, Aug. 31, beloved father of Mildred and Berenice Smith, brother of Mrs. Agnes Wachter, fond son of Johanna Smith. Funeral Monday, 2:30 p. m., from chapel, 3154 N. Clark-st., corner Fletcher, under auspices of Wrights Grove lodge, No. 779, A. F. & A. M. Member of Lincoln Park chapter, No. 177, and Chicago Commandery No. 19, K. T. Interment Bohemian National cemetery.

SMITH—Frank J. Smith, suddenly, Past Master of Wrights Grove lodge No. 779, A. F. & A. M. Services at chapel, 3154 N. Clark-st., Monday at 2:30 p. m. Members meet at lodge hall, 1:30 p. m.

HENRY REINACH, W. M.
HARRY W. SCHMIDT, Secy.

TAPPELL—Sidney Edwards Tappell, Aug. 30, brother of Henry E., Charles, and Annie and the late Wm. A. Tappell. Funeral Saturday, Sept. 1, at 2 p. m., from chapel, 6237 S. Normal-blvd., by autos to Forest Home cemetery. Montreal, Canada, papers please copy.

TIMBERLAKE—Emily E. Timberlake, at her residence, 5457 Hyde Park-blvd., Aug. 30, 1923, beloved wife of W. M. Timberlake, mother of Erwin B. and Helen Timberlake and Mrs. R. J. Thompson of Milwaukee. Funeral services at the Oakwoods cemetery chapel Saturday at 3 o'clock.

VON WEILER—Herman Von Weiler, Aug. 31, 1923, at his late residence, 4247 N. Ashland-av., age 59 years. Funeral from chapel, 2210-21 Lincoln-av., Saturday, at 3 p. m. Interment Montrose cemetery.

CEMETERIES.

CAR-AGO'S NICEST, CHEAPEST CEMETERY, MOUNT GREENWOOD.
Over $500,000 Care Fund in Trust.
1,000 Fully improved to select from. Halsted-111th cars to entrance.

UNDERTAKERS.

C. H. JORLAN & CO.
Funeral Directors in Chicago 60 years.
109 N. Michigan-av., 612 Davis-st., Evanston.

BOXWOOD TREES NEW SHIPMENT
A. Lange
FLORISTS—DECORATORS
79-81 E. Madison St. Tel. Central 3277
Flowers sent to any destination at any time.

MONUMENT
Monuments or Mausoleums
Erected Anywhere by the Old and Reliable
CHAS. G. BLAKE CO.
For economy and durable. First location, 1st floor, S. Wells St. Main office Wells, Mile and 67th St. Hyde Park 6176

ANDERSON BEATS LITTLE BILL, BUT BIG BILL WINS

(Picture on back page.)

Forest Hills, N. Y., Aug. 31.—[Special.]—America's grip on the Davis cup slipped today and hangs now only by the fingers of Big Bill Tilden—and one of Bill's fingers is missing. The chances of the United States received a rude blow today when Jim Anderson, playing superb tennis and using every ounce of his terrific driving power, broke down Bill Johnston's defense and faltered his way to victory in a match that went five sets, 4—6, 6—2, 2—6, 7—5, 6—2.

BILLY JOHNSTON.

Anderson, coming from behind after seemingly being beaten, captured the fourth set, with Johnston visibly weakening under the strain, and then, scenting victory, simply swept aside all resistance in the final set.

The fact that Tilden evened the count for the day by a hollow victory over John B. Hawkes, 6—4, 6—2, 6—1, gave room reassures the United States in its hope of retaining the most famous athletic cup.

Tilden, Williams in Doubles.

For tomorrow Anderson and Hawkes play the doubles against Tilden and R. Norris Williams, a team selected this afternoon to represent the United States, and the majority of the tennis experts expect the Australians, who have reached the peak of their game, to capture the doubles, and force Tilden to beat Anderson and Johnston to defeat Hawkes in the final day's play to retain the international trophy.

Johnston clearly was off his game today, and in fact has not been at his best for weeks. Whether his constant netting and his failures in the pinches today was due to his lack of tennis form or whether Anderson's terrific speed made him seem that way is a question, but he was not in form, and Anderson took advantage of every opening.

The collapse of Johnston in the fifth set was witnessed by 10,000, undoubtedly about the greatest ever to assemble for tennis in the United States, yet the big concrete stadium was only two-thirds filled.

Crowd Cheers Little Bill.

The crowd was partisan, not especially pro-United States, but pro-Little Bill, the most popular idol of the tennis world. In vain, in the futile fifth set, the crowd pleaded and cheered him to rally. He rallied to the limit of his waning strength, but had not power enough to sustain the attack of the tall Australian, who, with victory in sight and plenty of power in reserve, cut loose with dazzling speed and cramped to victory. The most remarkable performance of Anderson was in the second game of the final set, when his served four service aces in succession, Johnston failing to lay a racquet against one.

The defeat of Johnston was the more startling because he won two out of the first three sets rather handily, outplaying the Australian badly. But after the rest interval Anderson got started, and Johnston, fighting hard, erred frequently and seemed weakening. It was a battle all the way, filled with brilliant and then feeble shots. Three of the games in this set were fiercely fought and went to 3—6, 6—4, and 5—7 in deuce points.

Anderson Shows Marvelous Speed.

The crowd expected Johnston to come back, but instead Anderson showed a flash of brilliancy greater than he had ever revealed in America—and simply stopped Johnston with his speed and his placements. In three games Johnston staged hard rallies, but could not hold off Anderson who, acting like a delighted schoolboy rushed on to victory, then leaped the net, and hugged his little opponent, dancing with him. And as he left the field and passed the huge silver cup Anderson reached out both arms as if to lift the cup—which action may be prophetic.

The defense of the cup now seems to rest entirely upon Tilden, as Johnston, from his today's form, will have a hard fight to dispose of Hawkes, nor is Tilden assured of beating Anderson, who is a much improved player, with a recently developed back hand and who is playing at top form and strong.

The big crowd was clearly anxious, as well as partisan, as Tilden and Hawkes appeared, fearing the famous cup was gone. The Australian, with his queer, double action service, did not appear so formidable, and Tilden broke through his service immediately and won a deuce game, then swept over Hawkes in his own service. Hawkes, using a twisting change of pace service, captured the third game, but Tilden won the next in straight points and thereafter was supreme.

Lear Injunction May Be Dropped; Costs Club Cash

Kenosha, Wis., Aug. 31.—[Special.]—Despite the fact a court ruling was handed down in Milwaukee early this afternoon upholding the injunction to prevent Fred (" King ") Lear, former Milwaukee American association star hitter, from playing with the Nash Motors Midwest league team, to which he jumped, Lear will play again on Saturday.

The decision directed that Milwaukee put up a guarantee of $1,000 to insure Lear's salary. Rather than do this, it is said here, the Milwaukee team notified Manager Miller of the Nash Motors that they would withdraw the suit and Lear could go back in the lineup.

Onwentsia Polo Ists to Meet for Gold Trophies

Onwentsia, Blues and Reds and the Grasmere Farm polo ists will play a round robin tournament at Onwentsia today and Monday for possession of the four gold cups donated by the late Francis S. Peabody. The team getting the highest number of goals for the two days will be declared winner.

BIKE RACES AT FAIR.

Four bicycle races have been added to the athletic program at the Chicago Fair. Putnam road and Lincoln avenue, tomorrow. Riders may enter at the track. The following events will be held: Half mile open on the flat, one mile handicap, and one mile, class B. The program will open at 1 o'clock.

MOON MULLINS—SOLVED AT LAST

Last Event Victory Gives Junior Title to I. A. C. Team

BY WALTER ECKERSALL.

(Picture on back page.)

Winning first and second places in the half mile run, last event to be decided, the Illinois A. C. nosed out Chicago A. A. for team honors in the junior division of the National A. A. U. track and field championships held yesterday on Stagg field under auspices of the tri-color club. The final score was 43 to 45 in favor of the team coached by Johnny Behr.

The senior championships, feature of the three day meet, will be held on the same field today, the first event at 2 o'clock, and the I. A. C. is expected to make a strong effort for team honors in this division.

Three Records Fall.

From the start of yesterday's competition, the struggle for team honors settled down to another interesting fight between the old Michigan avenue rivals. The Cherry circle athletes went into the lead when four events were decided, and before the final race, the half mile, led by five points. Ray Buker and J. J. Cusack of the I. A. C. then came through with first and second places and swung the tide in favor of the tri-color team.

During the course of the meet three junior records went by the boards and twenty-six teams broke into the point column. The first mark shattered was in the one mile run, which was won by L. Hahn of Boston A. A. in 4:23. The former record was 4:24 3-5 and was held jointly by J. Ballard of Boston A. A. and W. O. Spencer, Mississippi A. and M. college.

Break High Jump Mark.

R. Juday of the Pennsylvania R. R. A. C. cleared the bar in the running high jump at 6 feet 2¼ inches. This bettered the former mark of 6 feet 2 inches made by L. A. Watson of Alpha P. C. C. in 1920 and tied by B. Chamberlain of the Baltimore Cross Country club in 1922.

The other record feat was in the javelin throw. L. N. Priester of the Mississippi A. and M. college hurled the shaft 180 feet 6¼ inches. Arthur Tuck of Multnomah club of Portland and J. Butler of the Baton Rouge A. C. were joint holders of the former record at 178 feet 4¾ inches.

A disappointing feature of the meet was the failure of Eugene Goodwille, former University High school sprinter, who ran under Chicago A. A. colors, to place in either of the dashes. Goodwille was shut out in his qualifying heat of the century when he was three yards back of the winner, who stepped the distance in :10 4-10. He qualified for the final of the furlong, but lacked the speed to finish among the first four. He seamed out of condition.

Goodwille, Kid Star, Fails.

Coach Behr of the tri-color club put an evenly balanced team into the meet. It scored points in twelve of the nineteen events and showed the proper stuff by coming from behind to overcome the early lead established by the Cherry Circle team. The C. A. A. team, developed by S. H. (" Doc ") Darwent, also counted in an even dozen contests and some of the performers came through when least expected. Failure of some of the Cherry Circle stars, including Goodwillie, caused the Cherry Circle downfall.

Individual honors were won by M. Keeble of the University of Missouri, who scored eight points. He won the running hop, step and jump, was third in the 120 yard high hurdles and fourth in the running broad. Emerson Norton of the I. A. C. was second with seven points by scoring in four events, while J. Heinsman, an unattached athlete from Milwaukee, was third with six points.

As a junior is ineligible to defend his title owing to A. A. U. rules, which automatically graduate a winner into the senior division, new American champions were decided in all events, and some of them will take part in the senior competition today.

After Mile Record.

Starting with today's senior championships, Col. Charles Dieges, who has acted as an A. A. U. and intercollegiate official for years, will give a diamond studded medal to the first athlete who breaks the world's record of 4:12 3-5 for the mile. The mark was made by Norman Taber in 1915. Joie Ray, the great little runner of the I. A. C., will make the first attempt to win the trophy today.

Following are the summaries of the junior championships:

TRACK EVENTS.

100 yard dash—Won by Jones, I. A. C.; Heinemann, C. A. A., second; Higgins, University of Michigan, third; Heinsman, unattached, fourth. Time, 10 1-10.

220 yard dash—Won by Heineman, unattached; Karbach, Germantown Boys' club, second; Fullerton, 54th Regiment A. C., third; Rees, I. A. C., fourth. Time, :22 7-10.

440 yard run—Won by Ascher, C. A. A.; Fitch, C. A. A., second; Donahue, C. A. A., third; Hall, University of Iowa, fourth. Time, :49 3-10.

880 yard run—Won by Buker, I. A. C.; Cusack, I. A. C., second; Morrow, University of Iowa, third; Thorpe, Fort Union Military Academy, fourth. Time, 1:58 8-10.

One mile run—Won by Hahn, Boston A. A.; Cox, unattached, second; Scott, C. A. A., third; Pattison, C. A. A., fourth. Time, 4:23 [new junior record].

Five mile run—Won by Wendling, Wilden A. C.; Michelsen, Cygnet A. C., second; Moorecroft, Millet A. C., third; Bourke, University of Chicago, fourth. Time, 26:35 4-10.

120 yard high hurdles—Won by Kinser, unattached; Kromsea, Olympic club, second; Keeble, University of Missouri, third; Wallace, C. A. A., fourth. Time, :15 3-10.

220 yard run—Won by Pickel, I. A. C.; Moore, Meadowbrook club, second; Kimball, C. A. A., third; Bcobl, unattached, fourth. Time, :25 4-10.

440 yard hurdles—Won by Weaver, Millet A. C.; Oculler, University of Iowa, second; Gustafson, C. A. A., third; McMahone, Montreal A. A., fourth. Time, :58 6-10.

Three mile walk—Won by Johnson, Swedish-American A. A.; Hawley, I. A. C., second; Tiggeman, I. A. C., third; Garrison, Cincinnati Gymnastic and A. C., fourth. Time, 24:38 8-10.

FIELD EVENTS.

Shot put—Won by Eastman, Boston A. A., 46 feet 8½ inches; Schwarse, I. A. C., second, 45 feet 11 inches; Clark, C. A. A., third, 41 feet 10¾ inches; Danner, University of Iowa, fourth, 41 feet 6¾ inches.

Hammer throw—Won by McCormick, C. A. A., 133 feet; Walsh, C. A. A., second, 124 feet 3¾ inches; Kriz, University of Iowa, third, 123 feet 8 inches; Redmon, C. A. A., fourth, 119 feet 1½ inches.

Running high jump—Won by Juday, Penn. R. R. A. C., 6 feet 2¼ inches; Norton, I. A. C., second, 6 feet 1¼ inches; Ewert, C. A. A., third, 6 feet 1¼ inches; Procter, Baltimore A. C., fourth, 5 feet 10½ inches [new junior record].

Running broad jump—Won by Dowding, I. A. C., 22 feet 9¼ inches; Stasiny, C. A. A., second, 21 feet 7 inches; Sherard, C. A. A., third, 21 feet 6 inches; Keeble, University of Missouri, fourth, 21 feet 2¾ inches.

Pole vault—Won by Lancaster, unattached, 11 feet 6 inches; Wiesner, unattached, second, 11 feet 6 inches; Young, Baton Rouge A. A., third, 11 feet 2 inches; Norton, I. A. C., fourth, 11 feet.

Discus throw—Won by Frieda, University of Chicago, 131 feet ¼ inch; Ange, I. A. C., second, 129 feet 6¾ inches; Bickerson, University of Missouri, third, 128 feet 10¾ inches; Norton, I. A. C., fourth, 127 feet 8¾ inches.

56 pound weight for distance—Won by Rigrist, C. A. A., 38 feet 8 inches; Shea, I. A. C., second, 38 feet 3 inches; Norton, I. A. C., third, 37 feet 8¾ inches; Kris, University of Iowa, fourth, 36 feet six inches.

Running hop, step, and jump—Won by Keeble, University of Missouri, 45 feet 10½ inches; Jasinski, Olde A. C., fourth, 45 feet 9½ inches; Shirley, Baton Rouge A. A., third, 45 feet 7¾ inches; Simon, C. A. A., fourth, 41 feet 10¾ inches.

Javelin throw—Won by Priester, Mississippi A. and M., 180 feet 6¼ inches; Lingenfelter, Drake university, second, 169 feet ½ inch; Schildauer, University, third, 167 feet 10½ inches; Smith, Olde A. C., fourth, 153 feet 9½ inches. [New junior record.]

NATIONAL A. A. U. JUNIOR CHAMPIONS

TRACK.

100 yards—H. Jones, Illinois A. C.

220 yard dash—J. Belanger, Milwaukee, Wis.

440 yard run—V. Ascher, Chicago A. A.

880 yard run—Ray Baker, Illinois A. C.

One mile—L. Hahn, Boston A. A.

Five miles—F. E. Wendling, Wilden A. C.

Three mile walk—L. Johnson, Swedish-American A. A.

220 yard low hurdles—D. Kinsey, unattached.

220 yard low hurdles—F. Pickel, Illinois A. C.

440 yard hurdles—M. Weaver, Millet A. C.

FIELD.

Pole vault—K. Lancaster, Northeast High, Kansas City.

Shotput—C. A. C. Eastman, Boston A. A.

Running high jump—R. Juday, Penn R. R. A. C.

Hammer throw—W. S. McCormick, Chicago A. A.

Running broad jump—W. A. Dowding, Illinois A. C.

Discus throw—H. G. Frieda, University of Chicago.

Throwing 56 pound weight—A. H. Higgins, Chicago A. A.

Running hop, step, and jump—M. Keeble, University of Missouri.

Javelin throw—L. N. Priester, Mississippi A. and M.

TABLE OF POINTS

Illinois A. C.	45	Germantown Boys' club	3
Chicago A. A.	45	Drake university	3
University of Iowa	11	Meadowbrook club	3
Boston A. A.	10	Univ. of Michigan	2
Univ. of Missouri	10	Fifth Regt. A. A.	2
Millet A. C.	7	Baltimore A. C.	1
Univ. of Chicago	6	Cincinnati Gymnastic and A. C.	1
Pa. R. R. A. C.	5	Montreal A. C.	1
Swedish-Am. A. C.	5	Ohio A. C.	1
Walden A. C.	5	Fork Union Military academy	1
Miss. A. & M.	5	Unattached	22
Baton Rouge A. C.	4		
Olympic club	3		
Rochester "Y"	3		
Cygnet A. C.	3		

ELEVEN YACHTS START ON 100 MILE RACE

Eleven yachts, representing practically every class sailing the lakes, got away last night in the Chicago Yacht club's 100 miles race to Ottawa Beach, Mich. More than a score of boats had entered for the race, but a listless breeze and indications of threatening weather, caused a number to change their plans at the last minute.

Arcadia, a yawl, was the first over the line, but was soon passed by Avalon and Sari, the latter a little R class boat. Rainbow, Commodore Clark's flagship, had the same experience. It got away in good style but in the light breeze the smaller boats stepped ahead.

The fleet is expected to meet a fleet which left Milwauke about the same time, sometime during the night and today and tomorrow the boats will engage in a regatta at Ottawa beach.

RACERS START TODAY

Between twenty-five and thirty of the speediest yachts in the lower end of Lake Michigan will sail out of the Jackson park harbor at 10 o'clock this morning in the Jackson Park Yacht club's twentieth annual Michigan City race. The event is to be a three day one, the first leg being the Chicago-Michigan City run, the second from Michigan City to St. Joe, and the third from St. Joe to Chicago.

Intruder, the Marconi rigged Q boat sailed by the O'Rourke brothers of Jackson Park, which won the Mackinac island race this summer, is the ruling favorite in its class, but it will have considerable competition from Jackson Park II., Chaperone, Princess, and Virginia. The entry of two yachts flying the colors of the Racine Yacht club will keep the Chicago skippers on their toes to prevent some of the trophies going back to Wisconsin.

Coöperating with the Jackson Park club, the South Shore Power Boat club will stage its power boat race over the same course as the yachts. The power boats will get away in the afternoon, the craft with speeds of less than eight miles an hour leaving at 1:30 and the faster boats at 2 o'clock.

RAINBOW WINS SECOND HEAT IN GOLD CUP RACE

Detroit, Mich., Aug. 31.—Rainbow III., driven by its owner, Harry B. Greening of the Royal Hamilton [Ont.] Yacht club, and winner of yesterday's heat, won the second heat of thirty miles in the gold cup race here today. Packard Chriscraft, owned by Col. J. G. Vincent, defender, finished second. The time of the winner of today's heat was 40:16:34 for an average speed of 44.75 miles an hour.

NICHOLS WINS IN FAIR AUTO RACE

Harry Nichols, driving a Zimmerman special, won the five mile dash for automobiles that wound up yesterday's racing program at the Uptown fair, Lincoln and Peterson avenues. His time was 5:00:2. Roy Nonneman finished second and Earl Young third. Summaries of the horse racing:

Four furlongs—Christopher D. [Brown], won; Jazz Baby [Everett], second; Masterpiece [Kudd], third. Time, :51.

Six furlongs—Harold K. [Virgo], won; Leodonia [Owens], second; Big Cedar [Brown], third. Time, 1:15 2-5.

Steeplechase, one mile—James Jr. [Owen], won; Saddlce [Brown], second; Chong [Evans], third. Time, 1:46 1-5.

PALATINE FAIR RACES.

Chicago horses showed well at the opening day's races at the Cook county fair in Palatine. Hal P. was the class in the 2:18 pace, and Francisco, fresh from the Grand circuit, took the 2:24 trot in straight heats. Summaries:

2:24 TROT. PURSE $400.

Francisco [Thomas]	1	1	1
Dorothy Mac [J. Dean]	2	2	2
Johnny Knight [Burke]	3	3	3
Emmet Knight [Burke]	4	4	4

Jewell Marion started.

Time—2:27¼, 2:28½, 2:28¼.

2:18 PACE. PURSE $400.

Hal P. [Martin]	1	1	1
The Aim [Geraline]	2	2	2
Phalla Vote [J. Dean]	3	3	3

Time—2:18½, 2:19¾, 2:19¾.

THREE-QUARTER MILE RUNNING RACE.

Tobasco first. War Mac second, Slip Away third, Great Lady and Sally Rose ran. Time—1:22. Radio, the driverless wonder, paced a great mile in 2:13½ without a driver.

SEMI-PROS OPEN CITY TITLE QUEST

The long awaited test of strength among the leading semi-pro clubs of Chicago will begin today. Pyotts will travel over to Logan Square and take on John Callahan's boys in the first game of the series arranged between the Pyotts, Logan Squares, American Giants, and the Normals.

The plan as arranged by the four clubs is for each to play the other five games. An accurate standing will be kept of the games won and lost, and when the final curtain rings down the gang at the top of the ladder will be considered champions of the local semi-pro circuit. The second game of the series will be played tomorrow, when Logan Squares pack up their outfits for a trip to Pyott park.

STURGIS, 9; CHICAGOS, 4.

Sturgis, Mich., Aug. 31.—[Special.]—Sturgis hit Gilles hard today and won the second game from the Famous Chicagos, 9 to 4. Score:

Sturgis	022	000	330—9	10	3
Chicagos	013	000	001—4	7	3

Batteries—Collomore and Hemsinger; Gilles and Blackburn.

The Henry Ford Sails to Exciting Gloucester Victory

BY JAMES B. CONNOLLY.

Gloucester, Mass., Aug. 31.—[Special.]—Summer visitors proclaimed it a lovely day, fishermen called it a rotten day, as we all hustled for the Gloucester water front this morning.

Monday it was fog; yesterday all calm; this morning clear blue sky and smooth water. "Will we ever get a breeze o' wind?" cried the fishermen.

However, weather sharks held out hope of wind later, and in the promise of that hope the judges postponed the start for an hour. Their judgment fared good. At 11 o'clock there was wind enough for a start.

I was on the white beauty, called the White Ghost by many, the Elizabeth Howard, Ben Pine, master; the redoubtable Marty Welsh was sailing the Shamrock, and one of Gloucester's best, Clayt Morrissey, was handling the Ford.

A Placid Sea.

It was easy going on a placid sea to the first buoy, a close match all the way, with nothing by way of excitement except where Marty Welsh tried to jam to windward of us once.

We turned with five feet to spare. Yesterday we turned one buoy with two feet to spare, another with one foot to spare, and when we turned this buoy one of the crew looking down on the buoy shouted back to the skipper, "you're slipping, Ben, you're sailin' her wide."

The great leg was the off shore one. It was the first time today or yesterday that we even came near to wetting our scuppers. We went after the Ford, and this year she is not the crippled Ford that sailed the Blue Nose last year for the international cup. She is in trim this year, swinging the same big well filling mainsail that she carries on the fishing banks, and the Ford in trim has always been rated the fastest fisherman afloat.

Only a Little Wind.

We drove after her; it was a perfect day for looks, cloudless sky and bright sunshine on dimpled waters. And here were two big handsome schooners laying to it. There was not as much wind as we would have liked, but there was enough to send the quarter deck scuppers under, enough for fast going. We both sailed the leg at a good twelve knot clip for most of the way.

It was a jibe around the third buoy all standing. Nothing parted, and away we went after the Ford again, the crew jumping to their stations with cheers. It was a fast working crew. I do not believe a faster working crew ever sailed a Gloucester man in a race. The men jumped to stations, head sail, top sail, stay sail stations, swaying on sheets and halyards with howls of encouragement all along the deck.

That fourth leg with sheets well off was also sailed in fast time. Had we had the good wind from the start we would have made a great time of it over the whole course. As the wind began to come the excitement among the men began to boil up.

Accident Stems Rally.

We ran up under the Ford's stern to the last turning buoy, and here we had a little bad luck. We were all set to tack when our top sail sheet parted and a-fly went topsail in the wind. The sheet had chafed out against the spring stay. Loud words, none of them prayerful ones, were hurled up at the headmast man for not foreseeing the chafed out sheet. It cost us ten or fifteen seconds at a time when ten seconds looked as though it might mean the race. However, it was all part of the game. We reefed a new sheet and went after the Ford again. It was now five miles to the finish, with sheets eased.

Everything aboard us was snapping as on we drove. There was auxiliary fishermen ahead, she under her four lower sails and both engines going. She tried to make a race of it, with the Ford, but the Ford went on by her, we coming up hand over hand also passed her flying, she striving nobly but unequal to the pace.

From Thacher's up to Cape Ann light, along the eastern back shore the Ford tore, a belt of white foam tearing up the blue water to leeward.

Some Great Sailing.

It was great sailing under perfect weather conditions. The clear blue sky still holding and a smooth sea shining radiant in the bright sun. Along the back shore were hundreds of motor cars parked and thousands of people standing. They were waving handkerchiefs and we guessed by their antics that they were cheering; but we had no time to stop and wave back. We were after the Ford.

A good twelve knots we were going and both were big heavy vessels with the heaviest of bank fishing gear aboard, busy kids and fish pens still on their decks and the same sail and ballast they carried to the fishing banks. For five miles that final dash lasted, the wind holding and neither vessel easing up.

A Beautiful Picture.

The Ford, as we looked across at her was the most beautiful picture. She is a handsome vessel at any time, but today, all newly painted for the race, and the big white sail filling to the sweetest curves in the fresh wind—she was a delight and our own white beauty wasn't hurting anybody's eyes to look at—we knew that. We must have been a great sight racing along the Cape Ann shore. Twelve knots we made for that leg with no difference between us. She beat us showing almost under the destroyer's stern as she crossed the finish line. We crossed close to the buoy. Ben Pine, exercising to the last his habit of cutting close to racing buoys.

We gave the Ford three blasts from our fog box, as she crossed, she returning them with a flourish, and Capt. Morrissey waving his hat from under his long mainboom.

Winner in Doubt.

The finish had been so close that people inside the breakwater could not tell which won, so, as we rode into the harbor we were greeted with a continuous tooting and wheezing of steamer whistles, and fishermen's fog horns, as well as by the loud cheers of the crowds of men, women and children along the wharves. Ben Pine went hoarse from shouting his explanations that it was the Ford and not his vessel which had won.

[Copyright, 1923: By James B. Connolly.]

STATE RIFLEMEN LEAVE TO FIRE IN NATIONAL MEET

The Illinois Military Rifle team, made up of fourteen of the best service marksmen in the state, leaves tonight for Camp Perry, O., to compete in the International and National matches which open Sept. 1 and continue through Sept. 27.

Capt. Iver M. Hanson of Company G, 132d infantry, Chicago, will be in charge of the team.

Those departing tonight are:

Capt. Iver M. Hanson, Chicago; Lieut. L. R. Warnock, Berwyn; Private Fred Johnson, Marseilles; Sergt. Clair M. Corbin, Ottawa; Sergt. Robert E. Myers, Chicago; Sergt. Samuel H. Stuart, Springfield; Capt. Paul J. Moisan, Chicago; Capt. Elden L. Belt, Chicago; Capt. Robert L. Crisp, Decatur; Sergt. Joseph Gorney, Chicago; Maj. Charles H. Davis, Chicago; Lieut. Albert S. Ritter, Chicago; Capt. Henry Fulks, Decatur; Sergt. Frank T. Mana, Chicago.

Spans U. S. on Motorcycle in 22 Hrs. Under Record

New York, Aug. 31.—Paul Remaley early today completed a record transcontinental motorcycle run, covering the distance from Portland, Ore., to New York in five days, seventeen hours, and ten minutes. Remaley, according to officials of the Motorcycle and Allied Trades association, shattered by more than twenty-two hours the former mark of six days, fifteen hours, and thirteen minutes, established last October by Wells Bennett, who started from Los Angeles.

English Derby Winner Sails for U. S. Sept. 22

LONDON, Aug. 31.—The Derby winner, Papyrus, will sail for the United States Sept. 22, says the Daily Mail. This, however, is conditional on a satisfactory arrangement with August Belmont's agent, now on his way to England, for the proposed race with the best American 3 year old.

The Old Copyreader

"Many a story is hopelessly written, but the story of life is hopelessly rotten."

UNSOLVED MYSTERIES.

Of mysteries a-many
A knotty one is here;
I crave to know, if any,
What fun an oyster has;
I've fizzled in deciding
Just where the wind is going,
And how it stays in hiding,
What time it isn't blowing.

When I observe the reason
Is raiment gayly worn
I cannot see the reason
It's got to up and ra'n;
It puzzles me a spasm
That women take delight
In wedding guys to rans 'em
From morning until night.

Three problems I am spilling
Solution all defy;
But I would be quite willing
To let them slide if I
Could only gain the power
To learn why waiters take
At least a half an hour
To get a MINUTE steak.

GUY LEE.

Barnyard Golfers in City Tourney at Portage Park

A city wide horseshoe pitching tournament in Chicago starts at Portage park this afternoon and continues Sunday and Monday. Chicago's best known players, including Hogan, Rowland, Malstrom, Bijec, Coulter, and Jewell, are entered. The tournament is under auspices of the Chicago Horseshoe Pitchers' association, which includes eleven clubs. Entries will be received up to 2 o'clock at Portage park.

CUEISTS GIVE EXHIBITION.

An exhibition billiard match between Dave McAndless and Frank Nelson will feature the opening of the new Madison-Kenzie Arcade this evening. The match will start at 8 o'clock.

Hole-in-One Club

HAROLD W. MEAD of Madison scored an ace at hole 16, 120 yards, at the Ozaukee club of Milwaukee, using a mashie. He was playing in a three cornered tournament in which the Gyro clubs of Chicago, Milwaukee, and Madison were competing, and his teammates were Carl Harper, Bert Fleeger, and Clyde Surles. Chicago won the cup for the second year in succession, Frank Warden leading with a gross of 73.

The Army-Navy chapter of the "Hole-in-One" club gained another member yesterday when Lieutenant Commander Jesse M. Ingram, assistant commandant at the Great Lakes Training station, holed out in one on the twelfth hole, 136 yards, of the station links. Ingram, formerly a football coach at Annapolis, was playing with Capt. Waldo Evans, commandant at the station.

Alex P. Morrison scored an ace on the fifth hole at Lincoln Park. The hole measures 118 yards.

Milwaukee, Wis., Aug. 31.—I. J. Dahle, after playing golf for twenty years, joined the "Hole-in-One" club when he made the fifth hole at the Blue Mound course in a single stroke.

SEMI-FINALS TODAY IN CITY GOLF MEET

Play in the women's Chicago open championship is down to the semi-finals, in which Mrs. Loring Aldrich of Marquette will meet Miss Grace Saunders of the home club, at Marquette Park this morning. In the lower half Mrs. L. Hayes will meet Mrs. C. E. King of Jackson.

The third round was featured by a 19 hole match, in which Mrs. Hayes defeated Miss Helen Pemberton of Lincoln. Miss Pemberton had a chance to win at the nineteenth, but was half stymied and lost the hole, 7 to 6. Mrs. Hayes had a card of 51—44—95, Miss Pemberton getting 50—44—94. Mrs. King had a hard match, with Mrs. Claire Morrison winning, 1 up, her card reading 53—47—100. Summaries:

CHAMPIONSHIP FLIGHT, THIRD ROUND.

Mrs. Loring Aldrich, Marquette, defeated Mrs. M. Greene, Marquette, 5 and 3. Miss Grace Saunders, Marquette, defeated Mrs. F. J. Weimer, Lincoln park, 2 and 1. Mrs. L. Hayes, Jackson park, defeated Helen Pemberton, Lincoln park, 1 up in nineteen holes. Mrs. C. E. King, Jackson park, defeated Mrs. Claire Morrison, Marquette, 1 up.

SECOND FLIGHT, SEMI-FINALS.

Mrs. M. E. Hempel, Jackson park, defeated Mrs. E. C. Brown, Jackson park, 1 up. Mrs. A. Heald, Jackson park, defeated Mrs. D. MacLean, Jackson park, 6 and 5.

CHAMPIONSHIP CONSOLATION, SECOND ROUND.

Mrs. M. King, Marquette, defeated Miss C. Conners, Lincoln park, 7 and 6. Mrs. C. Miller, Jackson park, defeated Mrs. C. E. Duer, Lincoln park, 3 and 2. Mrs. Jack Jacobs, Dixmoor, defeated Miss Edith Dahlstrom, Lincoln park, 1 up. Mrs. L. Lehman, Jackson park, defeated Mrs. E. W. Bumpus, Jackson park, 2 up.

Following an insistent demand from members of the Bob o' Link Golf club for a better course, the officers have presented plans for the construction and financing. The present course is considered dangerous at some holes, and this element of risk will be eliminated by utilization of thirty-eight acres of recently purchased ground adjoining the southwest corner of the property. Capt. Allison, the English architect, has submitted plans for revision of the course, which now are on exhibition in the clubhouse. It is estimated the reconstruction, which includes a complete water system, will necessitate an outlay of $10,000.

George Von Elm, former Transmississippi and Pacific champion, whose suspension by the United States Golf association expires today, was a visitor at Exmoor yesterday. Had the mixed foursome been scheduled for today he could have played in it. George is here for the national amateur championship.

The official program of the third annual invitation tournament of the Midlothian Country club, Sept. 11 to 13, was issued yesterday. The qualification round will be at eighteen holes, players to be allowed to start between 9 a. m. and 3. The club is sending invitations to the leading players with handicaps of 10 or less. The entry fee is $3.

Mrs. Sam Kunstadter scored another victory in the women's club championship tournament at Idlewild, defeating Mrs. H. M. Goldsmith in the final round. Mrs. Kunstadter held the title for fifteen years with the exception of one season, when Mrs. Goldsmith defeated her.

Park Ridge members today will compete in a medal play event, with full handicaps for prizes. The closed competitions will be the first match rounds for the Thrush, Canary, and Whippoorwill trophies; the semi-finals in the club championship tournament, and the final for the Leaf and Feather trophy.

GLENNA BEATS EDITH CUMMINGS

Eastern Point, Conn., Aug. 31.—[By the Associated Press.]—Miss Glenna Collett of Providence, national women's golf champion, won the Shennecossett club invitation tournament today by defeating Miss Edith Cummings of Chicago in the final round, 2 and 1.

The champion took the first four holes and Miss Cummings never caught up. She went out in 39, while Miss Cummings had 43.

Four times before Miss Collett and Miss Cummings had been opponents in final rounds and each had defeated the other twice.

ELECTRICS MEET CERMAKS.

Western Electric nine meets Cermak Indians at Feron's field today in the last exhibition game before the opening of the industrial league title race.

BREAKS SWIM MARK.

HONOLULU, Aug. 31.—Mariechen Wehselau broke the American record for the 220-yard women's open tank swim by making the distance in 2:47 4-5.

CHICAGO'S LAST HOPE FADES IN WOMEN'S GOLF

MOTHER SHOWS 'EM

THE play of Mrs. Homer Dixon of Indian Hill, mother of seven children, has been a notable feature in the women's western golf championship at Exmoor this week. Playing in her first tournament, Mrs. Dixon qualified in the championship, but lost in the first round. In the championship consolation she defeated Mrs. David Gaut, former western champion, in the first round; Miss Frances Hadfield of Milwaukee in the second, and Mrs. C. C. Russell in the third, qualifying to meet Mrs. Lee Mida in the final today.

BY JOE DAVIS.

(Pictures on back page.)

Ohio, represented by its state champion, Miss Louise Fordyce of Youngstown, and Missouri, represented by Miss Miriam Burns of Kansas City, the golfing queen of the "show me" state, are the finalists in the twenty-first annual championship of the Women's Western Golf association.

Miss Fordyce advanced to the final bracket by defeating Miss Frances Halloran of Salt Lake City, 4 and 2, while Miss Burns won from Mrs. S. L. Reinhardt, 6 to 5, effacing the last hope of Chicago and also of Dallas, Tex. As Miss Elaine Rosenthal, Mrs. Reinhardt had twice won the western title.

Ties Course Record.

While her margin of defeat was heavy, Mrs. Reinhardt fell before a brand of golf which advances Miss Burns to the ranks of the national championship possibilities. Reaching the turn in 40, she was 4 up on Mrs. Reinhardt, and then, after winning, she played out the bye holes and tied the course record of 80 made earlier in the week by Mrs. Lee Mida.

Analysis of her card shows she was eight strokes under women's par and seven over men's par for the 6,473 yard course. On no green did she take three putts, while in three she was down in one.

Against this display Mrs. Reinhardt had the unusual experience of not being able to win a hole. She had few breaks in her favor, and at the eighth, where she had the hole cinched, she was stymied and got a half.

Miss Halloran and Miss Fordyce, both rangy girls, had a more even duel. Their long games were about equal, but the Ohio champion was more accurate on her iron shots, which she plays with masculine firmness.

Play Final Today.

The deciding match this morning looks like an open proposition. Miss Fordyce, who has played four seasons at Pinehurst, is rated by eastern critics as being close in skill to the leading eastern players, but in figuring possibilities Miss Burns, by reason of her superlative display yesterday, must be accorded an equal chance.

Miss Burns took the lead from Mrs. Reinhardt at the first hole, where the latter had a poor second, and took four to reach the green. Three putts cost Mrs. Reinhardt the third hole, while at the fourth she was on the left edge of the green in three and again took three putts.

The end came at the short water hole, when Mrs. Reinhardt was short on her pitch. Her third ran over the pin five feet, and when she missed the putt she shook hands with her conqueror, who had a sure three. Cards:

Miss Burns—Out	455	544	383—40
Mrs. Reinhardt—Out	756	654	353—44
Par—Out	665	655	453—45
Miss Burns—In	544	383	455—40—80
Mrs. Reinhardt—In	544	455	653—43—87
Par—In	554	335	565—42—84

Miss Fordyce Wins.

Miss Fordyce stymied herself on the first home against Miss Halloran and got a half. The Ohio champion scored the first win at the fourth, but dropped the fifth when her second shot stopped on the edge of a trap and her third was just on the green. On the eighth green Miss Halloran was stymied on a long approach putt, but overran the hole four feet and missed the putt for a half. Cards:

Miss Fordyce—Out	536	354	444—43
Miss Halloran—Out	656	645	454—45
Miss Fordyce—In	546	453	5 —91
Miss Halloran—In	544	466	6 —35

In the semi-finals round of the championship consolation Mrs. H. Dixon of Indian Hill defeated Mrs. C. C. Russell of Milwaukee, 1 up, and Mrs. Lee Mida, after being 3 down, in the first few holes defeated Mrs. E. E. Harwood of Olympic, 2 and 1. Other results yesterday:

SECOND FLIGHT

CAGO'S LAST PE FADES IN WOMEN'S GOLF

OTHER SHOWS 'EM

IE play of Mrs. Homer Dixon of Indian Hill, mother of seven children, has been a notable feature in the women western golf championship at r this week. Playing in her tournament, Mrs. Dixon qualified the championship, but lost first round. In the championship consolation she defeated David Gaut, former western lfist, in the first round; Miss es Hatfield of Milwaukee in cond, and Mrs. C. C. Russell third, qualifying to meet ee Mida in the final today.

BY JOE DAVIS.

(Pictures on back page.)

represented by its state champ ss Louise Fordyce of Youngs nd Missouri, represented by iam Burns of Kansas City, the ueen of the "show me" state, inalists in the twenty-first anampionship of the Women's Golf association.

Fordyce advanced to the final by defeating Miss Frances Bal- Salt Lake City, 4 and 2, while rns won from Mrs. S. L. Rein- to 5, effacing the last hope of and also of Dallas, Tex. As ina Rosenthal, Mrs. Reinhardt e won the western title.

Ties Course Record.

her margin of defeat was Mrs. Reinhardt fell before a f golf which advances Miss o the ranks of the national nship possibilities. Reaching in 40, she was 4 up on Mrs. t, and then, after winning, she ut the bye holes and tied the ecord of 80 made earlier in t by Mrs. Lee Mida.

is of her card shows she was okes under women's par and er men's par for the 6,473 rse. On no green did she take tts, while in three she was one.

t this display Mrs. Reinhardt unusual experience of not le to win a hole. She had few n her favor, and at the eighth, he had the hole cinched, she nied and got a half.

Halloran and Miss Fordyce, gy girls, had a more even duel. ng games were about equal, Ohio champion was more accuher iron shots, which she plays sculine firmness.

Play Final Today.

eciding match this morning e an open proposition. Miss who has played four seasons urst, is rated by eastern critics close in skill to the leading players, but in figuring, possidias Burns, by reason of her ve display yesterday, must be an equal chance.

Burns took the lead from Mrs. t at the first hole, where the d a poor second, and took four the green. Three putts cost inhardt the third hole, while at th she was on the left edge of n in three and again took three

nd carge at the short water en Mrs. Reinhardt was short itch. Her third ran over the fect, and when she missed the shook hands with her conwho had a sure three. Cards:

s—Out	655	544	383—39
hardt—Out	756	654	353—44
	665	635	453—45
s—In	544	355	435—40—86
hardt—In	544	455	656—45—87
	554	355	565—45—89

Miss Fordyce Wins.

Fordyce stymied herself on the he against Miss Halloran and lf. The Ohio champion scored win at the fourth, but dropped when her second shot stopped dge of a trap and her third was the green. On the eighth green lloran was stymied on a long putt, but overran the hole t and missed the putt for a

ards:			
ys—Out	656	534	444—39
ma—Out	656	645	454—45
dyce—In	544	455	5 —34
ma—In	544	456	6 —35

e semi-finals round of the nship consolation Mrs. H. Dixdian Hill defeated Mrs. C. C. of Milwaukee, 1 up, and Mrs. a, after being 3 down, in the w holes defeated Mrs. E. E. d of Olympic, 2 and 1. Other yesterday:

SECOND FLIGHT.

Bryant, Westmoreland, defeated Hanley, Detroit, 4 and 3.

THIRD FLIGHT.

Hopkins, North Shore, defeated Blakesley, Kalamazoo, 3 and 1.

FOURTH FLIGHT.

Hayes defeated Mrs. P. Chase, 2-1.

mixed foursome, which attnore than 300 golfers, was won er Egan and Mrs. W. A. Alex- Exmoor with 86—10—76. Low as won by Dexter Cummings s Virginia Wilson of Onwent- 82. Second low gross honors Capt. E. F. Carter and Mrs. Taylor of Evanston, with 84.

ND D. SOCCER GAME.

icago and District Soccer league ll hook up at 2:30 p. m. today. o-Slavics meet the Y. M. H. A. as grounds, 10th and Avers avenues, ition game.

LOSIMO'S
e Finest Italian
taurant in Chicago
ash Ave. at 22d St.
Calumet 1127
er Personal Management of
CHAEL POTSON
pled'Hote Dinner
o 9 P. M., $1.25
Carte service at all times.
Dancing. Refined Caba-
,000,000 yards of spaghetti
on hand. Our operatic
will render selections dur-
inner hours.
IDORO PRATI, *Tenor*
OR DE LUCHI, *Baritone*
PETER DE QUARTO'S
"JAYSEE" ORCHESTRA
Open Until 1 A. M.

GOOD-BY, JOHN! HARRY GREB NEW KING OF MIDDLES

TRIBUNE DECISIONS

Decisions of The Tribune boxing representatives are:

At New York—Harry Greb beat Johnny Wilson (10); Jack Delaney beat Jimmy Darcy (10); Cuddy De Marco beat Johnny Cuse (6); Paddy Flynn beat Harry Gelby (6); Vic McLaughlin beat Charley Anders (4).

At Aurora, Ill.—Harold Smith beat Joe Lynch (10); Patsy Flanagan beat George Butch (10); Jimmy Gary and Frankie Jones, draw (6); Bobby Green beat Joe McCabe (6); Harry Simmons and Battling Knipp, draw (6); Frankie Frisco beat Johnnie Murphy (6); Jimmie Dennis beat King Rollo (4).

At Milwaukee, Wis.—Billy Wells beat Tillie Kid Herman (10); Joe Sicluff beat Harry Kabe (8); Billy Rauch beat Babe Barrow (6).

At Philadelphia, Pa.—Benny Gordon beat Johnny Kramer (6); Marty Gold and Young Chocolate, draw (6).

At Baltimore, Md.—Eddie Burnbrook stopped Al Nestor (10).

BY HUGH FULLERTON.

(Picture on back page.)

New York, Aug. 31.—[Special.]—Harry Greb tonight was crowned middleweight champion of the world, after outfighting Johnny Wilson in all save four rounds of their fifteen round battle.

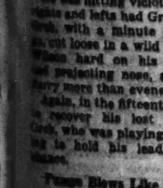

JOHNNY WILSON

Wilson, defending his claim, made a sorry showing and Greb smothered his efforts to turn the tide. Two rounds, the first and thirteenth, were even, the champion won the sixth and seventh, and in every other round the Pittsburgh battler had the better of the battle.

The story of the fight is this: A wild rush, with Greb leading, a whirlwind of arms and gloves swirling about, a clinch, and then Referee Jack O'Sullivan tearing them apart. Repeat twenty times a round, multiply by fifteen, and the story of the passing of the championship is told.

In spite of the fact that a new champion was crowned, the fact remains that yes, we have no Ketchels.

Poor Boxing, but Much Action.

The battle, as an exhibition of boxing, was miserable, but the mixups and the wild exchange of wallops kept the crowd of about 13,000 persons boiling with enthusiasm, and twice, when it looked as if Greb might finish the Italian boy, the crowd boiled over into yells and screams in English, Italian and Pittsburgh.

It was body fighting almost all the way, for Wilson was relying upon his deadly left to tear away at Greb's ribs. But as the battle progressed both tired and their wallops lost steam. Neither was ever in danger of a knockout, although during Wilson's rally in the sixth and seventh rounds he had the Pittsburgher's ring red and he pounded him heavily on the stomach.

Greb fought a cleaner and nicer fight than he has shown since he came into fame. He was booed and reasted by the crowd at times for holding with his arm over Wilson's neck, but kept well within the rules, and deserved his victory.

Wilson Puts Up Game Scrap.

Wilson, whose infrequent defense of his title has caused him to be much criticized, fought a good battle, and not because he did not take the aggressive. Whenever he started to follow the advice of his Italian screaming seconds, Greb met him more than half way and gave better than he sent.

In the fourteenth round Wilson, knowing certainly that his championship was gone, started on the offensive, trying to carry the battle to his fast, mad swinging foe, and during the first two minutes seemed as if he might win. He was hitting viciously and his hard lefts and lefts had Greb wincing. But Greb, with a minute of the round to go, cut loose in a wild mixup, smashed Wilson hard on his badly damaged nose, projecting nose, and in the final flurry more than evened the round.

Again, in the fifteenth, Wilson strove to recover his lost advantage, but Greb, who was playing safer and fighting to hold his lead, gave him no chance.

Tosses Blows Like Triphammer.

In the first round they tore into each other like wildcats, Greb uppercutting as if his arms were driven by a triphammer, while Wilson, hitting with both hands, swapped blows with him. Seven of these wild flurries marked the round, and no man could say which had the better of the inning.

But in the second, while they still were at that terrific pace, Greb jarred the champion with a heavy right to the head and followed it with a tripper attack, sinking rights and lefts into Wilson's body and driving him around the ropes. The same tactics earned Greb a shade in the third, for Wilson landed one terrific punch on the Pittsburgher's midriff that shook him up.

In the fourth Wilson landed another heavy left under the ribs which jarred Greb, but he came back like a tiger and landed a one-two punch square on the champion's face and tore into him fiercely until a clinch ended the attack.

In the sixth Wilson showed his final flash as a champion. Two heavy lefts to the stomach appeared to jar Greb and Wilson jumped to the attack, chasing his foe around the ring and battering his body.

Takes Offensive Again.

In the seventh he started rushing again, took the offensive and pounded Greb hard. In that round alone he landed five heavy lefts to Greb's stomach and it seemed then as if he was weakening. Greb, while not distressed, was hurt about the body, and Wilson had him in every exchange.

Instead of continuing, however, Wilson slacked up in the eighth and Greb in turn was on top of him, showering punches to the body with an occasional swing to the head and toward the end of the round Wilson was staggered back against the ropes by a clean right hook to the chin.

They were tiring from the pace in the fight, and after the tenth it was evident the bouts would go the limit. The pro-Greb crowd was satisfied that the title would change hands.

HAROLD SMITH BEATS JOE LYNCH AT AURORA

BY FRANK SMITH.

Joe Lynch, bantamweight champion of the world, proved the greatest setup in the career of Harold Smith, the stock yards favorite, in their fracas at Jack Sagar's arena at Aurora last night. By his showing Smith earned a decision match with the champion.

The titleholder, who came into our parts with the avowed intent of putting Harold away early in the milling, didn't win a round. He took the greatest socking of his young career, leaving the ring with a torn left ear, a badly puffed left eye, and a nose that was punctured until the blood flowed in a stream.

Smith went home without a mark and amid the cheers of 3,500 fans, who gave up $10,000 to see the boys go.

Rain Threatens.

The main bout was pushed ahead when rain began to spatter the canvas, and the few straw lids that survived the summer, during the Simmons-Knipp bout.

Smith didn't wait a minute when the referee, Eddie McGoorty, ordered the bell sounded. He landed two blows to one, his left jabs and right crosses seeming to mystify the champion.

In the second round Smith landed a terrific left swing to the champion's ribs, crossed with a right and cut Lynch under his left eye. Another blow bruised his nose, drawing a stream of crimson. Lynch seemed unable to stop Smith's left, which sunk into his midribs continually. Lynch went to his corner tired and asking the advice of his seconds.

When the bell for the third round rang Lynch attempted to walk slowly to the center of the ring, but Smith rushed him, landing a left to the head and right to the body without a return. Lynch backed into his own corner, but Harold was after him and rained rights and lefts to the head and body.

Smith Always Ahead.

Smith landed a right to the jaw as the fourth opened. Boring in close, he peppered the champion from head to belt. Lynch endeavored to take the play away from Smith, but the stockyards lads reversed the order of things, crowding the champion into his own corner and sinking solid lefts into the body. Lynch, during the first four rounds, landed only six clean blows, none of which even slowed the Chicago boy.

In the fifth, after fiddling about a bit, Smith crowded Lynch back into the champion's corner and rained rights and lefts to the head and body. Lynch was trying his best to fight back, but with little success. Lynch was bleeding badly at the bell from the nose and a cut left eye.

In the sixth Smith chased the champion all over the ring. Lynch was a sight from the blood spurting from his nose. Smith landed when and where he pleased, while Lynch appeared to be waiting for his chance to land with his famous right, all the time taking a hard lacing.

At the opening of the seventh Lynch landed a hard right to the side of Harold's head and repeated a moment later. At this point it looked as if he was going to show some championship caliber, but Smith soon got his bearings and landed repeatedly with a left to the head. In this round Smith let loose a wild swing, catching Lynch on the left ear and cutting it badly.

Joe Tries for Knockout.

Lynch tried hard to land a knockout in the eighth but Smith beat him to the punch at all times and they both hopped about the ring, finally running into a clinch where Lynch started roughing it. Smith relished the milling and never backed away. Lynch landed a hard right to the head just before the bell, but Smith was up and at him all the time.

Lynch came out for the ninth determined to end it as it was his only chance to win the verdict, but Smith soon slowed him up with hard lefts to the stomach and trip hammer rights to the head. A terrific left sock to the wind doubled Lynch up. At this stage Smith was smiling and hitting Lynch, who was grim and careful.

The tenth started off tamest round of the lot, but Smith soon had the champion in the center of the ring, forcing him to protect himself. They stood toe to toe, each trying for a knockout, and were slashing away when the bell rang.

Flanagan Beats Butch.

Patsy Flanagan was in his best form in the other ten rounder and finished well out in front of George Butch. There was a lot of good fighting sandwiched into the other bouts in which Jimmy Gory and Frankie Jones went six rounds to a decision, Bobby Green beat Joe McCabe in six rounds, Harry Simmons and Battling Knipp fought a six round draw, Frankie Frisco beat Johnny Murphy in six rounds, and Jimmy Dennis shaded King Rollo in four.

AM. GIANTS, 6; MONARCHS, 2.

American Giants took the odd game of the series with Kansas City Monarchs, 6 to 2, at Schloring's park yesterday and then caught a train for Detroit where they open a five game series today. Score:

KANSAS CITY.	AB	R	H	O	E	GIANTS.	AB	R	H	O	E
John'n,cf	4	0	1	0	0	Gardn'r,rf	4	2	1	2	0
Sweat,2b	4	1	1	7	0	DeMass,3b	4	2	2	0	0
Johns'n,rf	3	0	3	3	0	Lyons,lf	3	2	2	1	0
McNair,lf	4	0	0	4	0	Torr'l,cf	2	0	0	3	0
Moore,ss	3	0	0	0	0	Brown,c	2	0	1	4	0
Duncan,c	3	0	0	6	0	Starks,ss	3	0	0	4	0
Hawk'n,1b	3	1	0	11	0	Williams,2b	4	1	2	5	0
Joseph,3b	4	0	1	1	0	Beck'h,1b	4	0	1	10	0
Rogan,p	4	0	2	0	0	Bile,p	0	0	0	1	0
						Z.Will's,p	4	0	0	1	0
	32	2	9	39	1		29	7	8	41	0

Kansas City	001	000	001	—2							
Giants	300	030	00*	—6							

Two base hits—Johnston (2), H. Williams, Beckwith, Joseph. Struck out—Williams, 3; Rogan, 6. Bases on balls—Bile, 1; Rogan, 4; Williams, 1.

IN the WAKE of the NEWS

EARLIER CHICAGO.

DEAR Wake: When the White Stockings played ball at Dexter park Zeitlein and Jackson were pitcher and catcher. They were a lightning pair in delivery of the ball and would pass it back and forth with such speed that the batter often stepped back until the umpire called them down.

Zeitlein, although a great pitcher, could not hit a barn door. He would go to the plate, strike at the first three

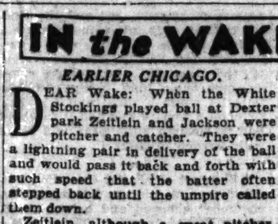

balls and go back to the bench with a smile on his face as if he had batted a home run. F. M. G.

Many celebrities lived on the near north side in the '80s. On Wells, north of Carl, still stands the old Sennefelder building where Joseph Swicert, now well known movie actor, sang with its chorus.

A little further north was the home of Andrew Wendell, who was one of a detachment of soldiers sent to capture Abraham Lincoln's assassin. "Old Sport" Campana lived in one of Mr. Wendell's "flats." Directly across the street lived Karl Gardner, who sang "Sweet Bunch of Violets" with great success. Still further north was Amelia Glover (the Little Fawn), popular dancer with Henderson's extravaganzas.

In the vicinity of Wells and Eugenie lived Jessie Bartlett Davis, who sang with the Bostonians, "Wizard" Jake Schaefer, billiardist, and Eugene Field, the poet. W. W.

William J. O'Brien, Henry Stuckart, and David E. Shanahan remember back fifty years ago when Throop street, at Archer avenue, was known as Main street. Every family owned a cow. A man collected the cows every morning and escorted them to pasture, bringing them back at night, for which he received 25 cents per cow every Saturday. E. Z. W.

To Way Back Wheenners.

The Wake requests Helpers sending in communications for Earlier Chicago or Way Back When features to name the date or approximate date of the incident recalled. This gives a certain historical value to the recollection.

Signs of the Times.

Outside a small town in southern Illinois: "Speed Limit 60 Miles per hour. Flivvers Do Your Best."—E. R. H.

At end of street in Floyd's Knob, Ind.: "Incorporated Town. If You Get Pinched, Don't Blame Nobody But Yourself."—Sand-Gan.

In Schelle's furniture store: "Open Saturday Evenings Only."—Softie.

Rumination.

Vainly I try to concentrate,
Between me and my musty tomes
A tender face with gray eyes comes,
And I,
With work piled high,
Capitulate!

Where shall we go, my dear, my dear,
Tell me, where shall we go?
Shall we take the old toto road that leads
To the balsam thicket where ottimes feeds
Twin spotted fawns and a doe?

Or the trail that winds up wooded hills
Until ye stand and view for miles
The green and hilltory aisles
With a silvery tracery of rills?

Or shall we take a road where the dust lies deep
(Ah, the grievous paths have been short and few
Because, my dear, they've been shared with you)
Or another that leads up stony steep?

Restless, I try to arbitrate.
Memory, you sly jade!
Gaze on the havoc you have made—
While I,
With work piled high,
Procrastinate! Nimrod.

Of course you've made your plans for this afternoon to go out to Stagg field to view the National A. A. U. track and field championships.

This Wake Is Conducted by Harvey T. Woodruff. Help! Help!

Our Family Bus.

The Wake family bus has been through enough vicissitudes to suggest a "trade in." Accordingly, when an automobile salesman, perhaps with a view to future business, phoned the missus and asked whether her car was satisfactory we were interested in the reply. The optimistic missus admitted: "Well, we've had considerable trouble, but the tires are all right."

Scanty Wealth, Perhaps.

Dear Wake: I would like to ask Mrs. C. O. W. if I am one of those fortunate persons who will eventually be rich, because my initials spell a word. R. V. D.

If Greece should recall former citizens to wear against Italy, what would become of all the candy stores and restaurants?

Do You Remember Way Back When:

Nearly all business houses had swinging wire signs stretched across the street ('70s)?—C. M. C.

GRAND CIRCUIT RACES

AT READVILLE, MASS.

BLUE HILL, FREE FOR ALL TROT, PURSE $5,000.

Lee Worthy, br. h.	[White]	1	1 1
Czar Worthy, b. g.	[Murphy]	2	2 2
The Great Volo, b. h.	[Cox]	3	3 3
Escolite, br. g.	[Flemming]	4	4 4

Time—2:04¾; 2:05¾; 2:04¾.

JUSTIN EDWARDS 2:15 PACE, PURSE $2,000.

Junior Hal, b. g.	[Murray]	1	1 1
Karl Gratian, br. g.	[Carter]	2	2 3
The Sherwood, ch. g.	[Flemming]	3	3 4
Charles Direct, ch. g.	[H. Brush]	4	4 2

Ashland Dewey, Archibald, and Chinky Pin started.

Time—2:06¾, 2:06¾, 2:04¾.

2:12 TROT, PURSE $1,000.

Mary Anne, b. m.	[Murphy]	1	6 5 1
Rochelle Maid, b. m.	[Flemming]	2	1 3 3
Maudna Loe, b. m.	[H. Burnie]	3	4 1 2
Bisa Dillon, b. m.	[Snow]	4	2 2 4

Eleanor Worthy, Mamie W., Michaelowa, Penrod and Lorena Watts started. Time—2:05¾, 2:05¾, 2:07¾, 2:10¾.

PRIZE FOR ALL, PACE, PURSE $3,000.

Margaret Dillon, b. m.	[Murphy]	1	1
Sir Roche, b. g.	[Loomis]	3	2
Single G., b. h.	[Alles]	2	3

Time—2:03¾, 2:01.

2:16 TROT, PURSE $1,000.

Volo Chimes, b. g.	[Murphy]	1	5 1
June Marie, blk. m.	[Dickerson]	3	1 2
Major Riser, blk. r.	[Hinds]	4	3 3
Ruby Hall, blk. m.	[Tallman]	2	3 4
Netta Guy, Ruth Brooks, Victory Loan and St. Frusquin started. Time—2:06¾, 2:07¼, 2:08¾.			

2:14 PACE, PURSE $1,000.

Peter Florentine, b. g.	[Flemming]	2	1 1
The Great Chance, blk. m.	[Cox]	4	5 2
Confidence, b. m.	[McDonald]	1	2 3

Bonral and Lillian L., Chatham started. Time—2:08¾, 2:15¾, 2:15¼.

MICHAELS MEET CAKES.

St. Michaels will try to digest the Grennan Cakes this afternoon on the former's grounds. Sauters will attempt to win his eighth straight for the Cakes.

JACK LANDS K. O. ON 200 POUND CANADIAN

Saratoga Springs, N. Y., Aug. 31.—[Associated Press.]—Jack Dempsey's hitting powers were revealed again today when the heavyweight champion knocked out Jules Rioux, a 200 pound French-Canadian lumberjack, and severely punished the other two sparring partners who faced him in the grueling five rounds of boxing.

Rioux, who engaged in a light workout with Dempsey a couple of times ten days ago, returned to camp today with his fiery little manager and promptly requested another chance with the champion. He was accommodated after Dempsey finished with Ray Newman, but was soon crashed to the floor.

George Godfrey, the 225 pound Negro sparring mate, stood outside the ring awaiting his turn with the champion, with eyes bulging and his mouth open, watching the camp attendants drag the unconscious Rioux to the corner of the ring. Godfrey tried to keep out of range during the two rounds he faced Dempsey, but Jack managed to nail him with right crosses and left hooks to the chin that jarred to the heels.

CAN'T AGREE ON LUIS

BY HARRY NEWMAN.

Atlantic City, N. J., Aug. 31.—[Special.]—Luis Firpo might have many boosters, but we know one young man who is not very strong for him, and he is Harry Ertle, the same who served as the third man in the ring on the occasion of Jack Dempsey's memorable scrap with Georges Carpentier. What Harry had to say after watching Firpo do his stuff at Atlantic park today was many mouthfuls. In brief, Harry does not give Firpo a Chinaman's chance against Dempsey.

"Strong as a Gorilla."

Atlantic City, N. J., Aug. 31.—[Associated Press.]—The muscular system of Firpo is vastly different from that of an ordinary human and his great strength equal to that of a gorilla, Dr. Juan Reilly, who is making a study of the Latin gladiator, declared today.

Unlike other fighters and athletes, who, under the generally accepted training ideas of present day, develop muscles hard as hickory knots and bunched in shoulders, biceps and forearms, Firpo's muscles are long, supple and hang loosely, a condition that makes for greater and most lasting strength, Dr. Reilly said.

"Firpo," the scientist added, "has a natural development, the same as the gorilla."

Firpo added an entirely new style of fighting in six rounds of sparring today. From the call of time for his two rounds with Joe McCann until he finished two rounds each with Jeff Clarke and Young Frank Kosbele, Luis was a revelation of speed, slipping vicious punches with his head, shifting and weaving in and around his opponents. Firpo has been working secretly in his cottage for a week on the sort of defensive tactics he displayed publicly today.

CINCY OFFICIALS DECIDE TO SUE OVER CHARGES

Cincinnati, O., Aug. 31.—The directors of the Cincinnati National league baseball club today announced that suit will be filed in the United States courts at Chicago against Bert Collyer, publisher of Collyer's Eye, a Chicago weekly sports paper, in behalf of Players Duncan and Bohne of the Reds. President August Herrmann said that he would leave tonight for Chicago, where he will engage additional counsel and prepare for the action.

JOHNNY MEYERS PINS DEMETRAL

Johnny Meyers successfully defended his middleweight wrestling title last night at the Star and Garter theater by throwing Jimmy Demetral in 38:25 by use of a flying mare. Demetral was unable to come up for the second fall.

Major Standings

AMERICAN LEAGUE.

	W.	L.	Pct.		W.	L.	Pct.
New York	73	42	.635	Wash'ton	57	66	.471
Cleveland	66	55	.545	CHICAGO	55	64	.462
Detroit	61	56	.521	Phila'phia	52	67	.437
St. Louis	61	57	.517	Boston	46	71	.393

YESTERDAY'S RESULTS.

New York	4;	Washington	2
Philadelphia	3;	Boston	1

No other games scheduled.

GAMES TODAY.

Cleveland at Chicago. Wash'ton at New Yk.
Detroit at St. Louis. Phila'phia at Boston.

NATIONAL LEAGUE.

	W.	L.	Pct.		W.	L.	Pct.
New York	69	47	.630	St. Louis	62	65	.496
Cincin'ati	74	49	.602	Brooklyn	58	64	.475
Pitt'burgh	72	51	.585	Phila'phia	49	69	.398
CHICAGO	69	56	.552	Boston	49	85	.325

YESTERDAY'S RESULTS.

Chicago	8;	Cincinnati	7
St. Louis	3;	Pittsburgh	2
Boston	3;	Philadelphia	0
Brooklyn	8;	New York	1

GAMES TODAY.

Chicago at Cincinnati. Boston at Phila'phia.
St. Louis at Pitt'burgh. New Yk. at Brooklyn.

ROBINS BREAK LOSING STREAK; TRIM GIANTS

Brooklyn, N. Y., Aug. 31.—Brooklyn broke its string of ten straight defeats today by defeating the champion Giants, 5 to 1. A missed third strike by Gowdy with two out and two on bases was followed by Doberry's triple in the first inning, and Bentley was taken out. Scott, who came back after being routed yesterday, kept the seven hits off him well scattered. Score:

NEW YORK.	AB	R	H	O	A	E
Bancr'ft,ss	4	0	0	2	3	0
Frisch,2b	4	0	2	2	3	0
Young,rf	3	0	0	1	0	0
Meusel,lf	4	0	1	4	0	0
Jonn'n,cf	4	0	1	2	0	0
Kelly,1b	4	0	1	13	0	0
Gowdy,c	3	0	1	3	2	0
Bentley,p	0	0	0	0	2	0
Scott,p	2	0	0	0	2	0
Jones,p	0	0	0	0	0	0
†Snyder	1	0	1	0	0	0
	35	1	6	27	12	0

BROOKLYN.	AB	R	H	O	A	E
Nese,cf	4	0	1	1	0	0
Johns'n,2b	4	1	1	2	3	0
Daly,rf	4	1	1	1	0	0
Deberry,1b	4	1	1	9	1	0
Griffith,lf	4	0	0	2	0	0
Wheat,c	4	0	1	4	0	0
Mitch'll,ss	4	0	0	2	3	0
Lowe,3b	3	1	1	1	4	0
Kauffer,p	4	0	0	0	4	0
	36	5	7	24	15	0

*Groh batted for Scott in eighth. †Snyder batted for Jonnard in ninth.

New York	000	000	001—1
Brooklyn	300	011	00*—5

Two base hit—Young. Three base hit—Deberry. Double play—Bentley, Scott, Bancroft and Kelly. Left on bases—New York, 7; Brooklyn, 7. Bases on balls—Off Bentley, 1; Scott, 1; Jonnard, 1; Kauffer, 1. Struck out—By Bentley, 1; Scott, 2; Kauffer, 3. Losing pitcher—Bentley. Umpires—O'Day, Finneran and McCormick.

CARDS, 3; PIRATES, 2.

Pittsburgh, Pa., Aug. 31.—St. Louis made it two straight from Pittsburgh today, 3 to 2. Freigan's home run over the left wall in the fifth inning tied the score and the Cardinals won in the eighth, scoring two runs upon a double by Hornsby and singles by Bottomley and Stock. Score:

ST. LOUIS.	AB	R	H	O	A	E
Flack,rf	4	0	1	2	0	0
Blades,lf	4	0	0	2	0	0
Hornsby,2b	4	1	2	1	3	0
Bottom'y,1b	4	1	2	15	0	0
Stock,3b	3	0	1	0	2	0
Ainsmith,c	3	0	0	4	0	0
Freigan,ss	3	1	1	2	3	0
Doak,p	4	0	0	1	0	0
	34	3	7	27	8	0

PITTSBURGH.	AB	R	H	O	A	E
Bigbee,lf	4	0	1	1	0	0
Carey,cf	4	0	1	2	0	0
Traynor,3b	4	0	2	0	0	0
Barnh't,rf	4	0	0	2	0	0
Grimm,1b	4	0	1	11	0	0
Moran,ss	3	0	0	2	3	0
Wright,2b	3	1	1	2	3	0
Meadows,c	3	0	0	4	0	0
Schmidt,c	0	0	0	1	0	0
Matteo,x	1	0	0	0	0	0
Cooper,p	2	1	1	0	2	0
	34	2	7	25	8	0

*Batted for Maranville in ninth.

St. Louis	000	010	02*—3
Pittsburgh	100	000	010—2

Two base hits—Bottomley, Ainsmith, Hornsby. Home run—Freigan. Bases on balls—Doak, 5; Cooper, 2. Struck out—Doak, 1; Cooper, 3. Umpires—Quigley and Pirmann.

BRAVES, 3; PHILS, 0.

Philadelphia, Pa., Aug. 31.—Boston won its third straight game today by trimming Philadelphia, 3 to 0. Up to the ninth but two hits were made off Cooney. Score:

BOSTON.	AB	R	H	O	E
Felix,lf	4	0	1	0	0
Rigney,cf	4	0	0	2	0
K'w'th,rf	3	0	0	3	0
M'inis,1b	4	1	2	10	0
Boeckel,3b	4	0	0	1	2
Ford,2b	3	0	1	3	0
Smith,ss	3	0	0	0	0
O'Neil,c	4	0	0	7	0
Cooney,p	4	0	1	0	0
	33	1	4	26	2

PHILADELPHIA.	AB	R	H	O	E
Sand,ss	3	0	0	2	0
Wheat,cf	3	0	0	2	0
Weiner,3b	3	0	0	0	3
Mokan,lf	3	0	0	2	0
Parkinson,p	0	0	0	0	0
Henline,rf	2	0	0	0	0
Wentzel,1b	2	0	0	9	0
Bruggy,c	2	0	0	5	0
Hagy,p	2	0	0	0	1
B.Harris,p	0	0	0	0	0
	20	0	0	20	4

*Henline batted for Weiner in eighth, and Parkinson batted for Wentzel in ninth.

Boston	000	000	201—3
Philadelphia	000	000	000—0

Two base hits—Parkinson, Mokan. Bases on balls—Cooney, 2; Weiner, 2. Struck out—Weiner, 1; Hagy, 1. Sacrifice hits—Felix, Wentzel. Winning pitcher—Cooney. Losing pitcher—Weiner. Umpires—Harl and Moran.

RAILROAD LEAGUE.

As a result of tie at the end of playing season, the Illinois Central and the American Railway Express nine will play for the championship this afternoon at 2:30 at White City park. Pullman company finished third while Burlington route took the other first division place.

SOX AND INDIANS IN ANOTHER TILT TODAY

Having tucked another day of rest under their belt, the third this week, Gleason's White Sox will make another start for better or worse in their chosen profession today. Tris Speaker's Indians, who got a flying start by taking four straight from the Sox at the opening of the season and haven't come down to earth since, will provide the visiting half of the attraction.

With off days so plentiful, there is no telling who Gleason will yank off the bench for the pitching job. Almost any member of the staff, with the exception of Cvengros, is ready to take a chance. However, the choice probably will be between Faber and Leverett.

For Sox patrons the at home season is almost at its finish. The Indians finish here with a game tomorrow and after that only eight battles are scheduled for Comiskey park. Four of these will be staged against the Browns next week and the other four with the Tygers at the tag end of the race. After the latter series the Sox go to Cleveland to finish.

MACKS, 3; RED SOX, 1.

Boston, Mass., Aug. 31.—Philadelphia defeated Boston, 3 to 1, here today. Boston's single run came in the eighth when Reichle doubled and scored on Burns' single.

PHILADELPHIA.	AB	R	H	O	A	E
Mait'wa,cf	4	0	0	2	0	0
Gal'ger,ss	4	0	0	2	3	0
Hale,3b	3	0	0	0	2	0
Perkins,1b	4	0	1	9	0	0
Miller,lf	4	0	0	2	0	0
M'G'w'n,rf	4	0	0	0	0	0
Dyer,2b	3	0	0	2	3	0
Bruggy,c	3	0	0	5	0	0
Hagy,p	3	0	0	0	2	0
B.Harris,p	0	0	0	0	0	0
	32	0	1	24	10	0

BOSTON.	AB	R	H	O	A	E
Mitchell,ss	4	0

Sally's White City Pilgrims Have Time of Their Young Lives

BY SALLY JOY BROWN.

(Picture on back page.)

"Whee! Everybody push — we're winning now! Here we go — we're gaining on them!"

Fifty of my boys and girls were shouting this way. The other fifty were equally excited, hoping they would catch up. My big White City party had been divided, you see, and one-half was racing the other half on the giant coaster at the south side amusement park.

Up and down we shot—we zipped around curves—we seemed to plunge into the very earth on dips! Now one train of cars was ahead, then the other. And finally, after the wildest of rides, we pulled in to the finish exactly even!

Instantly an excited throng of eager eyed boys and girls surrounded me. "Let's try it again, Miss Sally! I know we can beat this time!" was the chorus from one group. "Naw, you can't," came the answer from another. "Let's go again, Miss Sally, and we'll show 'em who can beat!"

But Mr. Plain, manager of White City, shook his head and whispered, "Sorry, Miss Brown, but I'm afraid we'll have to hurry to get around as it is. Maybe later, between shows, we can have another race."

It was true enough, because if we had stopped for all the encores my excited little guests demanded we'd have been there yet.

I couldn't imagine a happier afternoon for boys and girls—and I know there weren't a hundred boys and girls in Chicago who were happier or more thrilled than my little guests! They were on hand to the instant at the meeting place, beneath the big "Welcome" sign with which White City is adorned. Mr. Plain was there, and Charles McCuen and Mr. Meyer to help him—and they didn't lose a minute, either, in starting the good times!

Almost before we could realize the party had started we were in White City's great new picnic grove—we had the honor of dedicating it, by the way—and sat down to a fine picnic lunch provided by the park. Then came games and races, with prizes for the winners—all awarded by Mr. Plain.

Rides, shows, stunts—we tried them all as fast as we could get about. The chutes were turned on especially for our benefit—usually they are closed in the afternoons—and so were many of the stunts and shows. At every moment we thought nothing could be more enjoyable—and the next moment brought the greater joy and greater thrill.

But the great day had to end at last—and finally, with many backward glances, my hundred little guests fell into line and we made our way to the city. And as we said good-by, little Jackie K., while shaking hands and thanking the White City man and me said:

"Well, I'm sorry we'll all have to be going to school against next week, and we can't have any more parties for awhile. But say—we'll have fun remembering this party for an awful long time, and that's worth a lot, isn't it?"

And I'm sure the others thought so, too!

HAROLD TEEN—THE PASSING PARADE

A FRIEND IN NEED

BY SALLY JOY BROWN.

Ease Her Burden.

"Could you help my sister and her little girls, 6 and 3? My sister is in need of clothing, for she has not had a decent dress for years, and it is impossible for her to go anywhere. She needs a wrap, size 42, and shoes, size 7. She works, but owes a great deal as she has to support herself and her children. She has managed a bare existence, but a little help would ease her burden. My heart was touched this morning when she said she wished she had just one nice dress so that she could go to church. She can make things over. MRS. C. P."

Think of it—not having a dress, so that one has to stay home from church! Isn't that enough to make many of my readers rush right into the closet to see what they can spare? I'm sure it is. Thank you in advance.

Nice for a Shut-In.

"I have a large overstuffed black leather chair that I will be glad to give to some one who wants one and will call for it. J. M."

Thank you most heartily, J. M., for the offer. It will be so nice for some shut-in to have.

TRIBUNE COOK BOOK

BY JANE EDDINGTON.

Alligator Pear Salads.

If you want a fine vegetable fat diluted with enough vegetable fiber to be highly edible with slight seasonings, buy alligator pears—if you can afford them. Early this year I saw rather woody ones at 39 cents each. Early in August I saw the biggest and handsomest ever, highly varnished and yet melting looking, for $1.29, and others, not half so good, for 89 cents. Salad for four people or up to ten could be made of the latter, and salad for three times as many from the former.

For a beginner in eating alligator pear, who wanted to get the full quality of this fruit, I would advise the following preparation: Cut pear in two, remove monstrous seed and the fruit, cut the soft pulp into thin strips on a basis of lettuce, and serve with a garlic seasoned French dressing. Just try that, then add a little grated onion or some onion juice to the combination, let stand a little, and try that. Or chop a tomato and add it to about half a medium sized pear and with French dressing.

I like best of all, for extending alligator pear, a crisp and home grown cucumber chopped and quickly used, with a French dressing. The pear is a bit salvey and the cucumber modifies that quality. Or bag and green pepper are also

I have found a number of uses for what I call a natural mayonnaise made of mashed alligator pear seasoned with vinegar or lemon juice, and a bit of salt or with a French dressing. You can make about fifty varieties of alligator pear salads.

EMBARRASSING MOMENTS

The Tribune will pay $1 for every letter published on "The Most Embarrassing Moment of My Life." Address Embarrassing Moments, Chicago Tribune. Write on one side of the paper. No manuscript returned.

No, It Wasn't.

I had a temporary position as a switchboard operator in an apartment hotel. A little boy in the building had the habit of coming down the stairs softly and trying to frighten me by jumping out suddenly before my desk and making some unearthly noise.

I decided to scare him before he could reach my desk, and one morning my chance came. I heard the same, slow, soft tread on the steps, and, quietly leaving my desk, I tiptoed to the foot of the stairs and waited.

As the footsteps reached the landing I jumped out and cried "Boo!"

Imagine my embarrassment upon looking up into the bewildered face of one of the hotel guests and hearing him say: "Is this included in the hotel service?" D. M.

All the Particulars.

My next door neighbor complained a great deal about her new stepdaughter, who lived in the next town and was untidy. Her chief grievance was that this stepdaughter would never sew or mend, but used pins instead.

One day when my neighbor was out a neat young woman came to my door and asked for her. She seemed tired, so I asked her to rest a while. In the ensuing conversation I told her about neighbor's untidy stepdaughter, telling particularly on the pins used repairs.

When she arose to go imagine my chagrin when she said, "Will you please tell your friend her stepdaughter was here to see her?" A. H. W.

End Corns

The simplest way to end a corn is Blue-jay. Stops the pain instantly. Then the corn loosens and comes out. Made in clear liquid and in thin plasters. The action is the same.

At your druggist

Blue-jay

TANGLEFOOT FLY PAPER is cheap, clean, safe and sure. Non-poisonous. Leaves no dead or paralyzed germ-infested flies to drop into your food.

TANGLEFOOT Sticky Fly Paper

works without polluting the air and irritating the eyes and lungs with noxious powders and oily sprays. No housecleaning necessary after using it. Sold by grocers and druggists.

THE O. & W. THUM COMPANY GRAND RAPIDS, MICH.

Advertise in The Tribune.

MOTION PICTURE DIRECTORY

DOWNTOWN

RANDOLPH STATE & RANDOLPH — STARTING SUNDAY

A NEW SCREEN VERSION OF THIS BELOVED NOVEL.

NORMA TALMADGE in "Ashes of Vengeance"

CONTINUOUS FROM 9:30 A. M. — New York pays $2 to see it. You pay popular prices.

It Will Thrill Your Blood and Melt Your Heart — A Stupendous Drama with CONWAY TEARLE and WALLACE BEERY and a Huge Cast

BALABAN & KATZ — STATE ST. NEAR WASHINGTON

ROOSEVELT

Only 1 more week — Pola Negri in "The CHEAT" with JACK HOLT

CROWDS, CROWDS, CROWDS are storming McVickers to see this Paramount Super Classic with the Wonder Week Show

McVickers

GREATER MOVIE SEASON

STATE-LAKE — ORPHEUM CIRCUIT VAUDEVILLE—EXCLUSIVE PHOTOPLAYS

"The Critical Age"

Adapted from the Novel "Glengarry School Days"

At 11:15 a. m., 2:05, 4:50, 7:30, 10:30 p. m.

CASTLE — STATE AT MADISON

THOMAS MEIGHAN "HOMEWARD BOUND"

Subscribe for The Tribune.

DOWNTOWN

MONROE THEATRE MONROE at DEARBORN

TODAY AT 11:00 O'CLOCK

William Fox Announces The premier presentation of a astoundingly sensational romance of love and intrigue on the High Seas.

"THE SILENT COMMAND"

A glorification of the traditions and esprit d'corps of the U.S. Navy

EVERY MOMENT BRINGS A NEW THRILL OR THROB

Story by RUFUS KING — A J. GORDON EDWARDS PRODUCTION

NEW ORPHEUM — JONES, LINICK & SCHAEFER — STATE at MONROE

ORPHEUM

8:30 A.M. Continuous 12 P.M.

74,000 People Have Wept and Applauded, Cried and Laughed with This Pulsating Human Document in the Past Two Weeks.

MRS. WALLACE REID in HUMAN WRECKAGE

WORDS OF PRAISE HAVE BEEN BESTOWED UPON MRS. REID'S WORK BY Mayor Dever, Dr. Bundesen, Judge Holander, Dr. Anna Dwyer, Judge Jarecki, Rev. John Thompson, Capt. Westbrook and Other Equally Prominent Citizens.

A Cry From a Mother's Heart! That Will Rock the World!

BALABAN & KATZ — THE WONDER THEATRE OF THE WORLD

CHICAGO

A Program Great in Everything

THOS. H. INCE'S Super Drama of Blazing Realization. Daring Feats and a Girl's Fight for Love and Name—

"HER REPUTATION" with BETTY McAVOY

Lloyd Hughes Has Cast

D'ERCHENKO Chicago Opera Basso

Mermaid Comedy

Stage Specialties

Sunday Noon Organ Concert, 12 o'clock sharp. Jesse Crawford, Organist

COMING MONDAY Serials, Barker's Flash-ups and Timeless Melodrama of the Wild

The Eternal Struggle

Barbara La Marr, Wallace Beery, Pat O'Malley, Katie Williams, Josef Swickard, Renee Adoree. Surrounded by a Stage Program of Rare Significance

SYNCOPATION WEEK COMMENCING MONDAY, SEPT. 10

ORCHESTRA HALL — MICHIGAN at JACKSON

BARGAIN SALE "PURE ALL-WOOL" HAROLD LLOYD LAFFS! IN JOB LOTS AT POPULAR PRICES

"SAFETY LAST" 15TH PASS-WORD CONTINUOUS FROM 11:30 A.M.

HARRIS THEATRE DEARBORN at LAKE

TOMORROW at 9:15 and 8:15 and twice daily thereafter

William Fox presents "IF WINTER COMES"

MIGHTIER THAN THE BOOK

BOX OFFICE NOW OPEN

NORTH

LUBLINER & TRINZ — PANTHEON — SHERIDAN at WILSON

Entertainment for the Discriminating

Thomas Meighan and LILA LEE in "Homeward Bound"

Our Gang Comedy "Back Stage" Stage Specialties—Novelties

PANTHEON ORCHESTRA 9

TODAY—ALL DE LUXE SHOWS. ALL SEATS TO 6:30..... 28c

—Starting Tomorrow— The Most Unique Picture of the Year

"HOLLYWOOD"

30 Stars—50 Screen Notables

BUGG — LINCOLN and ROBEY — Cont. 1:30 to 11 — JACK HOLT "A GENTLEMAN OF LEISURE"

JULIAN — 918 BELMONT — JOHNNY HINES in "LUCK"

ADELPHI — 7074 N. CLARK ST. — 2-11 P. M. Last Times Today — MILDRED HARRIS—"THE FOG" Tomor.—Booth Tarkington's 'Penrod and Sam'

DE LUXE — ON WILSON AV. AT L STA. — Cont. 1:30 to 11:30 — William Desmond—"Shadows of the North"

PARKSIDE — CLARK and NORTH AVE. — MATINEE DAILY— "ITCHING PALMS"—Selected Cast

NEW CLARK — Clark Street, Near Wilson — Mat. 2 to 11 P. M. — HOOT GIBSON—"OUT OF LUCK"

ARGMORE — Argyle and Kenmore Aves. — Cont. 2 to 11 — WALTER HIERS—"60c AN HOUR"

WINDSOR — CLARK NEAR DIVISION — Booth Tarkington's "PENROD AND SAM"

LAKE SHORE — Broadway at Belmont — DOROTHY GISH—"A Ghost in the Garret"

PANORAMA — 717 SHERIDAN ROAD — Madge Bellamy—"Soul of the Beast"

LUBLINER & TRINZ AMUSEMENT CENTERS

COVENT GARDEN — 2652 N. Clark St. — Matinee Daily — MILTON SILLS and CARMEL MEYERS "THE LAST HOUR"

BIOGRAPH — 2433 Lincoln Avenue — Matinee Daily — BOOTH TARKINGTON'S "PENROD AND SAM"—With BUDDY MESSENGER And H. C. Witwer's "Fighting Blood" No. 12

VITAGRAPH — 3123 Lincoln Avenue — Matinee Daily — JAMES KIRKWOOD and MARY CARR "YOU ARE GUILTY" And 'Our Gang' Comedy, 'Pleasant Journey'

KNICKERBOCKER — 6217 Broadway — Matinee Daily — BRYANT WASHBURN and EVA NOVAK "TEMPTATION"

PERSHING — Lincoln and Wilson — Matinee Daily — JOHNNY HINES—"LUCK"

LAKESIDE — 4720 Sheridan Road — Matinee Daily — AGNES AYRES, "THE HEART RAIDER" And H. C. Witwer's "Fighting Blood" No. 12

ELLANTEE — Dewes and Clark — Matinee Today at 1:30 — AGNES AYRES—"THE HEART RAIDER"

NORTH

BUCKINGHAM — 3319 N. CLARK ST. — NORMA TALMADGE "SHE LOVES AND LIES"

DEARBORN — 40 W. DIVISION — Matinee and Night — Harry Morey, Mary Astor—"The Rapids"

LINCOLN HIPPODROME — Lincoln at Belmont — VAUDEVILLE AND PICTURES

REGENT — 6746 SHERIDAN ROAD — "SOUL OF A BEAST"—ALL STAR CAST

NORTH

BALABAN & KATZ — BROADWAY at LAWRENCE — RIVIERA

Doors open 1:00 p. m. Attend matinee to avoid evening crowds.

JACKIE COOGAN in the screen adaptation of "Toby Tyler."

"Circus Days"

Helen Yorke, Soprano. The Argentine Dancers.

COMING MONDAY Hard hitting humorous story of a wife's urge to be a business woman.

Constance TALMADGE in "DULCY"

With JACK MULHALL and CLAUDE GILLINGWATER.

Holiday Matinee Monday 12:30 P. M.

HOWARD — DAILY MATINEE — JOHNNY HINES "LUCK"

Tomorrow—CHAS. JONES "SECOND HAND LOVE"

BRYN MAWR — Bryn Mawr at 'L' Sta. — Cont. 2 to 11:30 P. M. — Jack Holt, 'A Gentleman of Leisure' 5—High Class Vaudeville Acts—5 — Vaudeville Appears 4, 7:30 and 9:45 P. M.

KEYSTONE — 3912 SHERIDAN RD. — MAT. CONT. 2 TO 11 — JAMES KIRKWOOD "ARE YOU GUILTY?" Next Mon.—"THE SPOILERS"

SOUTH

BALABAN & KATZ — COTTAGE GROVE AV. & 63RD ST. — TIVOLI

Doors Open 1 P. M. Attend Matinee to avoid evening crowds.

Jackie Coogan and big cast of stars, in "Circus Days"

Martha Bridel, tenor. 4 Piano Girls.

COMING MONDAY Amusing drama of a wife who would be boss of the family treasure.

Constance TALMADGE in "DULCY"

Cast includes: Jack Mulhall, Claude Gillingwater.

Holiday Matinee Monday 1 P. M.

LEXINGTON — 1162 E. 63RD STREET — MATINEE DAILY — Agnes Ayres in "The Heart Raider" — LARRY SEMON—"The Midnight Cabaret"

HARVARD — 63RD AT HARVARD — MATINEE and NIGHT — BOOTH TARKINGTON'S "PENROD AND SAM"

KENWOOD — 1225 E. 47TH ST. — Anita Stewart—"The Love Piker" — SNUB POLLARD COMEDY and PRIZMA

KIMBARK — 6240 KIMBARK AVE. — Milton Sills, "Why Women Remarry"

HYDE PARK — 5314 LAKE PARK — Double Attraction — Jas. O. Curwood's "JACQUELINE" on "Blazing Barriers"—Also Larry Semon Comedy

VISTA — ASCHER'S—Matinee Daily — 47TH & COTTAGE GROVE — Agnes Ayres in "The Heart Raider"

VERNON — 615T AND VERNON — Matinee Continuous — KENNETH HARLAN—"I AM THE LAW" Starting Today—Ep. 1. "STEEL TRAIL"

DREXEL — 535 E. 63RD ST. — MATINEE DAILY — Helene Chadwick, Richard Dix—"Quicksands"

MARLOWE — 63RD ST. AND STEWART AV. — VAUDEVILLE and "THE WOMAN'S GAME"

HAMILTON — 7137 AT PAXTON — Kenneth Harlan, Alice Lake—"I Am the Law"

PRAIRIE GARDEN — 5746 Prairie Ave. — JACK HOLT—"A Gentleman of Leisure"

SHAKESPEARE — 47RD AND ELLIS — Cont. from 2 P. M. — JACK HOLT—"A Gentleman of Leisure"

SOUTH

Stratford — DEVON at HALSTED

DE LUXE MATINEES FULL ORCHESTRA & STAGE SPECIALTIES. —Doors open 11 A.M. OVERTURE & SPECIALTIES 2:15 P.M.

PETER B. KYNE'S HOMEWARD BOUND with THOS. MEIGHAN and LILA LEE

Our Gang Comedy "BOYS TO BOARD"

SHIP AHOY ATMOSPHERIC PROLOGUE

"NOLA" DANCE PLANTATION

"IN A SCULPTOR'S STUDIO" Supreme Classic

STARTING SUN. "HOLLYWOOD"

WOODLAWN — 63RD & DORCHESTER — MATINEES DAILY

THOMAS MEIGHAN IN "HOMEWARD BOUND" with LILA LEE

"Our Gang" Comedy, 'Boys to Board'

Overture, Zakoustals, Goldmark

Saxophone Solo, "Saxophobia" Jack Reynolds

Woodlawn Concert Orchestra Armin F. Hand, Director

HALF PRICE—MATINEE DAILY

Coming Tomorrow for One Week "HOLLYWOOD" With the World's Greatest Cast

CHATHAM — COTTAGE GROVE AT 75TH STREET — AGNES AYRES "The Heart Raider" — ALSO LATEST STORY "FIGHTING BLOOD"

LUBLINER & TRINZ

MICHIGAN — Garfield and Michigan — —Matinee Daily— Booth Tarkington's "PENROD and SAM" with BUDDY MESSENGER

JACKSON PARK — Stony Island at 67th — Cont. 2-11:30 P. M. — Booth Tarkington's Sequel to "Penrod" "PENROD AND SAM" with BUDDY MESSENGER — BENNY ALEXANDER, JOE BUTTERWORTH, BABY PEGGY COMEDY

HARPER — 53RD AND HARPER AVE. — Cont. 2:30 to 11:30 P. M. — JOHNNY HINES, ROBERT EDESON — 5—ACTS OF VAUDEVILLE—5

WEST

MADLIN — MADISON STREET NEAR LINCOLN STREET — Marie Prevost, Monte Blue—"BRASS"

NEW VIRGINIA — MADISON STREET — Cecil B. De Mille's "ADAM'S RIB"

LUBLINER & TRINZ AMUSEMENT CENTERS

WEST END — 121 N. Cicero Avenue — Matinee Daily — CULLEN LANDIS, RALPH LEWIS AND MILDRED HARRIS, "THE FOG" And H. C. Witwer's "Fighting Blood" No. 12

MADISON SQUARE — 4738 Madison — Mat. at 1:30 — HOOT GIBSON—"BLINKY"

CRAWFORD — Crawford and Madison — Matinee Daily — DOUGLAS MACLEAN and DORIS MAY "23½ HOURS LEAVE"

WILSON — Madison and Western — Matinee Daily — BRYANT WASHBURN and EVA NOVAK "TEMPTATION"

PARAMOUNT — 2545 Milwaukee Ave. — Matinee Daily — CULLEN LANDIS, RALPH LEWIS and MILDRED HARRIS—"THE FOG"

LOGAN SQUARE — 2543 Milwaukee — 1:30 Cont. to 12 — NORMA TALMADGE "A DAUGHTER OF TWO WORLDS" SIX TIP TOPS And 4 OTHER BIG ACTS

WEST

LUBLINER & TRINZ — SENATE — MADISON AT HOMAN

Chicago's Finest Entertainment.

Thomas Meighan and LILA LEE in "Homeward Bound"

Mermaid Comedy Review "THREE STRIKES"

Stage Specialties—Novelties

Art Kahn Orchestra

TODAY—STARTING AT 2 P. M. ALL DE LUXE PERFORMANCES

—Starting Tomorrow— The Most Unique Picture of the Year

"HOLLYWOOD"

30 Stars—50 Screen Notables

BALABAN & KATZ — CENTRAL PARK — ROOSEVELT Rd. at CENTRAL PARK Av.

—Today and Tomorrow— AGNES AYRES, VANLOM HAMILTON "THE HEART RAIDERS" in glorious romance of hearts desire MERMAID COMEDY

BROADWAY STRAND — Roosevelt Rd. at Paulina — POLA NEGRI In Her First American Picture "BELLA DONNA" AFTERNOON VAUDEVILLE CARNIVAL

MARSHALL SQUARE — 22nd St. and Marshall Blvd. — "QUEEN OF SIN"—All Star Cast — ALSO VAUDEVILLE SPECIALTIES

HAMLIN — 3826 W. MADISON ST. — MATINEE DAILY— PAULINE GARON "GLENGARY'S SCHOOL DAYS"

ASHLAND — MADISON STREET NEAR ASHLAND BOULEVARD — Colleen Moore—"The 7th Commandment" "Fighting Blood," No. 10

KEDZIE ANNEX — 3210 W. MADISON — "I AM THE LAW"—ALL STAR CAST "Fighting Blood," No. 11

GOLD — 3411 ROOSEVELT RD. — "Second Hand Love"—"The Steel Trail"

SAVOY — 4346 W. MADISON — ANITA STEWART—"THE LOVE PIKER"

NORTHWEST

CRYSTAL — NORTH AV. AT WASHTENAW

MILTON SILLS CARMEL MEYERS "HIS LAST HOUR"

Cecil I. Davidson's Wonder Orchestra

NEW TIFFIN

Milton Sills Carmel Meyers "THE LAST HOUR"

Mat. Only—WM. DUNCAN—"The Steel Trail"

—Starts Monday— New Fall Season—Bigger and Better Movies

IRVING — IRVING PARK BLVD. AND CRAWFORD — DOUBLE FEATURE PROGRAM — ALLEN FORREST, EDNA MURPHY "THE MAN BETWEEN" —Also— "HOOT" GIBSON—"BLINKY"

COMMODORE — 3105 Irving Park Blvd. — Phone Jasper 4040 — Continuous 2 to 11:15 — TOM MOORE in "Harbor Lights" — VAUDEVILLE SPECIALTIES — Tomorrow—"The Purple Highway"

RIVOLI — Elston-Crawford-Montrose — Continuous 1:15 to 11:30 — Cont. 2 to 11 P. M. — Cullen Landis, Mildred Harris in "THE FOG" — Ball Montana—"SNOWED UNDER" — EXTRA—"Fighting Blood," No. 12

AUSTIN

PLAISANCE — 466 N. Parkside Ave. — Cont. 2 to 11 P. M. — ANITA STEWART—"THE LOVE PIKER"

PARK — LAKE ST. AT AUSTIN BLVD. — JACK HOLT—"A Gentleman of Leisure"

AUSTIN — 5612 W. MADISON — ALL STAR CAST—"ITCHING PALMS"

OAK PARK

OAK PARK — Wisconsin Ave.—1 Block S. of "L" Station—Matinee Daily — MILTON SILLS and CARMEL MEYERS "THE LAST HOUR" — Mat. Only—1st Ep. Wm. Duncan, 'Steel Trail'

End Corns

The simplest way to end a corn is Blue-jay. Stops the pain instantly. Then the corn loosens and comes out. Made in clear liquid and in thin plasters. The action is the same.

At your druggist

Blue-jay

LEFOOT FLY PAPER is cheap, clean, sure. Non-poisonous. Leaves no dead, dried germ-infested flies to drop into food.

TANGLEFOOT
Sticky Fly Paper

Without polluting the air and irritating throat and lungs with noxious powders and sprays: No housecleaning necessary after using. Sold by grocers and druggists.

D. & W. THUM COMPANY
GRAND RAPIDS, MICH.

Advertise in The Tribune.

WEST

ENGLEWOOD

GENATE
RANDOLPH AT ASHLAND
Chicago's Finest Entertainment.
Thomas Meighan
in LILA LEE
"Homeward Bound"
Comedy Scream
"STRIKES"
Novelties
Art Kahn Orchestra
TODAY—STARTING AT 2 P. M.
ALL DE LUXE PERFORMANCES
—Starting Tomorrow—
The Most Unique Picture of the Year
HOLLYWOOD'
Stars—50 Screen Notables

BALABAN & KATZ
CENTRAL PARK
ROOSEVELT Rd. (22nd) at CENTRAL PARK Ave.
—Today and Sunday—
MARIE AYRES, MAHLON HAMILTON
"THE HEART RAIDERS"
A glorious romance of hearts desire
MERMAID COMEDY

BROADWAY STRAND Roosevelt Rd. at Paulina
POLA NEGRI
In Her First American Picture
"BELLA DONNA"
MATINEE VAUDEVILLE CARNIVAL

MARSHALL SQUARE 22nd St. and Marshall Blvd.
"MAN OF SIN"—All Star Cast
VAUDEVILLE SPECIALTIES

UPTOWN 4712 B'WAY
Continuous 1:15 to 11:30
Mildred Harris in "THE FOG"
Montana—"SNOWED UNDER"
"Fighting Blood." No. 12

AUSTIN
AUSTIN 466 N. Parkside Ave.
Cont. 2 to 11 P. M.
"THE LOVE PIKER"
LAKE ST. AT AUSTIN BLVD.
"A Gentleman of Leisure"

AVENUE 5619 W. MADISON
"THE LAST CAST—"TEARING PALMS"

OAK PARK
PARK Wisconsin Ave.—1 Block S. "L" Station—Matinee Daily
MILLS and CARMEL MEYERS
"THE LAST HOUR"
Ed. Wm. Duncan. "Steel Trail"

Marjorie Edwards to Become Bride of Attorney Alden

Announcement is made today of the engagement of Miss Marjorie Edwards, daughter of Mrs. James Augustus Edwards of the Hotel Ambassador, to Attorney William Tracy Alden, former assistant of the Chicago Bar association and general solicitor for the war and general fuel administration during the war.

Miss Edwards is well known as a debutante, as are her brothers, Donald and Kenneth, who are among the first rate amateurs of the middle west. Their father, now dead, was one of the founders of the Midlothian Country club. Miss Edwards and her brothers, however, now play at Glen View. Mr. Alden, who is a graduate of Northwestern university, is senior partner in the law firm of Alden, Latham & Young. No date has been set for the wedding.

Mr. and Mrs. Hiram Elisha Foster of 18 West Walton place and "Meadowbrook Farm," Derby, Vt., announce the engagement of their daughter, Hester Truslow Sheldon, to Arthur C. Meyer, son of Mrs. Christopher Meyer of Chicago. Miss Sheldon, a graduate of Miss Beard's school at Orange, N. J., has been a student at Smith college for the last two years. Mr. Meyer, who lives at 1210 North Dearborn street, served with the American field service in France and Italy during the entire war. The wedding will take place in the early spring. Mr. and Mrs. Foster will return from Derby about Sept. 10, but Miss Sheldon will remain in the east until Oct. 1. Her twin sister, Katherine, will go directly to Northampton, Mass., to resume her studies at Smith later this month.

Among the many week-end events scheduled at the Chicago Golf club will be a dinner party tonight given by Mr. and Mrs. John Jay Abbott for Mrs. Joseph R. Long, Mr. and Mrs. Howard Ellis and Mr. and Mrs. Howard Richardson, at whose farm, "Twin Oaks," Mr. Ellison and Mrs. Long are weekend guests.

Twenty-five guests have been invited to a dinner to be given by Mr. and Mrs. Will E. Lyford in honor of their daughter, Mrs. Edwin Ruthven Boyd of Glasgow, and Col. and Mrs. John Boyd of London.

On Sunday evening the W. P. Nelsons will give a buffet supper in honor of their son, Paul Nelson, and his bride, a French wife. Mr. Nelson is now on a vacation from Les Beaux Arts in Paris. The guests will include Dr. and Mrs. John Golden, Mrs. George Pomeroy, Mr. and Mrs. Fred K. Hunter, Mr. and Mrs. John Amberg, Mr. and Mrs. Edward N. Hurley, Mr. and Mrs. George Klafer, Mr. and Mrs. Joseph T. Ballow, Mr. and Mrs. E. J. Cuffey and Mr. and Mrs. Robert Isham.

A special dinner dance will be held at the club from 6 to 8 on Labor day.

Mr. and Mrs. Thomas H. McInnerney are giving a musical tomorrow afternoon at 4 o'clock at their new residence at 6 Indian Hill road, Winnetka. The program will be given by Miss Cecile Marie, who is visiting Mr. and Mrs. McInnerney on her way from Lake George, where she has spent the summer with Mme. Sembrich, to San Francisco to sing in opera and in concert there. The McInnerneys' house is one of the most attractive at Indian Hill and tomorrow's affair is in the nature of a house warming, the house having been completed only a few weeks ago.

There will be a children's lawn party this afternoon at 3 o'clock at the South Shore Country club. The program of events includes races, games, a circus entertainment, and refreshments. Mrs. L. G. Buss is chairman of the committee in charge of arrangements. In case of inclement weather a program will be given in the ballroom.

Miss Virginia Collins of 3314 Sheridan road is giving a dinner party tonight at the Exmoor club for Miss Ruth Bournique of Highland Park, who is to be married to Joseph Wilson Rice next Saturday. Monday night Burton Hodge Jr. will be host at a dinner for the bridal party at the Ambassador hotel. Wednesday evening Miss Dorothy Curtis will give a dinner at the Casino, followed by a theater party, and Thursday night Mr. and Mrs. Eugene A. Bournique, parents of the bride-to-be, will give the bridal dinner at their residence in Highland Park.

The Casino, which was closed during July and August, will be reopened today.

The garden committee of the Illinois Women's Athletic club will hold a tea at the residence of Mrs. Edgar Palmer Allen in Winnetka next Saturday.

Miss Antha Cruver, daughter of Mr. and Mrs. Curtis Le Roy Cruver of 249 South Kenilworth avenue, Oak Park, was married Saturday, Sept. 23, as the date for her marriage to Luther Hamilton Snodgrass, son of Dr. and Mrs. Edward G. Snodgrass of 308 North Kenilworth avenue. The Rev. David L. Fenton will read the service at 8:30 o'clock in the evening at the Oak Park Avenue Baptist church. Mrs. Robert E. Beck will attend Miss Cruver as matron of honor, and Miss Cruver will be the maid of honor, and Miss Mary Cruver the only bridesmaid. Hugh Ross Adams Jr. of Chicago is to serve as best man for Mr. Snodgrass, and ushering will be Robert Barrow and Robert Earl Beck.

Mr. and Mrs. Paul E. Gardner, Mr. and Mrs. Charles G. Cushing, Mr. and Mrs. William H. Mitchell II., Robert Gardner, and Mason Phelps left last night for the Island club, Lac du Flambeau, Wis., to spend the week end and the labor day holiday.

Mrs. MacTavish of Scotland is visiting her brother and sister-in-law, Mr. and Mrs. James B. Forgan, at Harbor Beach.

Harry Spencer Reno Jr., son of Mr. and Mrs. Harry S. Reno of 628 Sheridan road, and Ralph Dines, son of Mr. and Mrs. Homer Jenkins Dines of Evanston, have returned from a visit to Miss Spencer Reno was graduated from Exeter last June and entered Harvard this month.

Miss Carolyn Wilson of 721 Rush street has arrived at home from a two months' stay in China and the Philippines.

Mr. and Mrs. Joseph R. Noel and Mr. Ted of Oak Park have returned from a three months' European trip.

ANSWER TO WHAT'S WRONG HERE

Don't fork is an implement of peace. Use only your food is usually killed before it is brought to the table. Use your fork gently; do not jab with it.

"Just try to be what your mother thinks you are."—GEO. GRAY, salesman, 26 E. Division street, Chicago, Ill.

The Tribune awards Mr. Gray $5 for the above and will pay hereafter $5 each day for the best motto submitted by a reader. Address "Mottoes," care The Tribune. Please state occupation.

WINNIE WINKLE, THE BREADWINNER: Mike Makes a Social Error.

WEDDING NEARS

Miss Mae Geraldine Hellstern.
[Russell Photo.]

Miss Mae Geraldine Hellstern, daughter of Mr. and Mrs. Charles F. Hellstern of 41 East Garfield boulevard, will be married to James W. Rodgers next Saturday afternoon at 3 o'clock at St. Anne's church.

Style Pageant to Mark Fashion Week in Chicago

Fashion week in Chicago, beginning on Sept. 10, will be marked by the nineteenth semi-annual convention of the Fashion Art League of America. Fashion artists and manufacturers from all parts of the United States will participate. The big feature will be the fashion show, to be held on Sept. 12 at the Congress.

* *

WEDDINGS

Miss Mary Margaret Reidy, daughter of Mr. and Mrs. Martin J. Reidy of 8020 South May street, will be married to Charles A. Quinn of 7820 May street next Wednesday morning at 9 o'clock at St. Sabina's church.

The wedding of Miss Helen Brown, daughter of Mr. and Mrs. C. G. Brown of 1768 Leland avenue, and Walter Holmes Ritsher of the American university at Beirut, Syria, will take place this afternoon at 4 o'clock at the Berry Memorial church, the pastor, the Rev. Leon L. Hammit, officiating. Mrs. Ellen Spencer Phalin of McHenry, Ill., will be the matron of honor and the Misses Edwina Love and Pauline Stevens the bridesmaids. David G. Fifield will serve as Mr. Ritsher's best man, and ushering will be Lawrence and Hubert Holmes. The bride was graduated from Beloit college last June and Mr. Ritsher was graduated from there in 1921. Mr. and Mrs. Ritsher will sail from New York on Sept. 11 for Syria.

Bright Sayings of the Children

The Tribune will pay $1 for each childish saying printed. The story told must never have been printed in any magazine or paper. It is not possible to acknowledge or return unavailable contributions. Please write on one side of the paper. Address Bright Sayings to Aunty Bee, Tribune, Chicago.

Otis accompanied father downtown. Father left him in front of a hardware store and told him to play for a little while.

Otis grew weary of waiting, and started home amid clanging bells and traffic.

Mother was frantic when she saw the child running up the street alone, and asked, "How did you ever do it?"

"Well," said Otis, "I dest standed on the sidewalk, and when a man crossed the street I dest walked real close to him like I was his little boy, and then when I was on the other side I dest runned home." H. E.

There is a little girl in our neighborhood who is fond of cookies and cake, and I often give her some.

One day she came over and when the cake or cookies did not appear she looked up at me and said, "You look so tired, why don't you sit down and eat some cake." J. M. S.

How to Be Happy Though Married

By DORIS BLAKE

Here is a girl with a problem which is difficult to answer. She tells me she is frankly puzzled as to whether to marry the man in question. She has been keeping company with him for some time. He is educated, refined, gentlemanly, and one in whom she feels a certain degree of pride as a suitor. He is nearly 30 and she 25. He earns a good salary, is affectionate, and shows his great affection for her.

He is thrifty. Too thrifty to please the girl, and perhaps her perplexity is well founded. I am not sure. Hikes in the winter time and movies in the summer, with no little incidentals for ice cream or sandwiches to dress the occasion, constitute his manner of pursuit.

Never a box of candy, nor a box of chocolates nor a bit of music does it ever occur to him to bring with himself of an evening!

The man tells her with encouraging frequency that he has never had such true love for a woman before.

He does not care for dancing; loves to study. He is saving, with a definite sum in mind for a definite business use later, he tells her.

"Do you think I would be happy with a man like that?" she asks me. "I believe," she adds, "that every girl's beau buys her at least a box of candy for Easter, but on Easter he treated me to the movies, and walked me home. He has no dependents. I am the type of girl that is called plain; not a flapper, and I do not expect too much. I know that if I told him I liked candy and such, he would buy them, but I do not hint, and consequently do not get. What do you think my chances for happiness would be with him?"

A young woman with whom I was well acquainted at one time had a suitor who came a-calling every single evening of the week. He rather answered the description of the man outlined above.

To my knowledge, he never took the girl one single place, and he had a reputation for being the prize "tight wad" in captivity. The rest of her crowd used to wonder what manner of love it was that kept her true to him. He would not go to a dance, theater, or movie. Just sit! And talk, but it must be said he was not without skill in that.

She married him to the chagrin of her people and her friends. Now, this may sound like a fairy tale, but I know the woman well. The day they were married he presented her with a $6,500 car. He set her up in an apartment that was the envy of every last one of her friends. Turned over to her a checking account with a sum that staggered her and told her "to spend as she pleased and no questions asked; just let him know when she had run out of change." The hypnotic spell has not been broken to this day, apparently.

So, when a girl writes me complaining of a man's thrift and weighing it as a barrier, I think of the one I know who, had she listened to advice which was given freely enough, heaven knows, might be working away at her desk in an office to this day.

But I do think men are too often inclined to forget to do the little things which count so much with a worth while woman. Perhaps a number of them have found the "no admittance" sign on a girl's heart just for this reason, and never knew why.

The average girl feels as does the one of today's problem, and I hope this may fall within range of the too thrifty one's surprised gaze; if not, that it may bestir some other young man to the thought:

"I wonder if Mary wouldn't like a little box of candy tonight. Guess I'll bring one along."

DORIS BLAKE ANSWERS

The Highest Compliment.

"Dear Miss Blake: Recently I have been going 'steady' with a young man who claimed he loved me dearly and who asked me to marry him. But not being sure of myself I would give him no definite answer.

"After having spent a pleasant evening with him and parting as the best of friends, he just stayed away, without my hearing another word from him. Then I heard from other channels that he claimed 'she doesn't reciprocate my love, so what's the good of my going on?'

"Now, Miss Blake, there is every chance that I am likely to meet this young man accidentally at the home of a mutual friend, and what puzzles me is, should I absolutely ignore him, or be just cold and show him I don't care whether he comes or stays away?

"My pride tells me to ignore him. This action on his part just killed any warm feeling I may have felt towards him.

PUZZLED."

Now, Puzzled, dear, that is not fair of you! After all, you know when a man loves a girl deeply enough to propose marriage and has been encouraged to the point of a proposal, it is a deal of a blow to his pride to discover his love is not reciprocated. I would be nice to him, because he paid you the highest compliment a man may pay a girl, didn't he?

WASHINGTON SOCIETY

Washington, D. C., Aug. 31.—[Special.]—The Spanish ambassador, Señor Riaño, who returned to Washington on Wednesday after visiting Mrs. George Vanderbilt at Biltmore, left town again today. He is motoring to New York state with Mr. and Mrs. Eldridge Jordan, to remain over Labor day, and will later join Mme. Riaño in York Harbor, Me., where she is visiting her brother-in-law and sister, Mr. and Mrs. Chandler Anderson.

Señor Amoedo, secretary of the embassy, and the secretary of the Roumanian legation and Mme. Nano, members of Mrs. Vanderbilt's house party, have also returned to town.

The chargé d'affaires of the kingdom of the Serbs, Croats, and Slovenes, Dr. Dushan Marinovitch, has left for Chicago, where he will attend on Monday the opening of the first Serbian orphanage in the United States. Dr. Marinovitch will return the middle of next week.

Representative and Mrs. J. Charles Linthicum, who have been in Honolulu for a month, are now in the Canadian Rockies, where they will remain several weeks, returning to their home in Baltimore the middle of next month.

Mrs. Walter Hines Page has returned from London, where she attended the unveiling of a memorial to her husband, the late American ambassador to Great Britain, in Westminster Abbey. She is at Chocorua in the White mountains with her daughter, Mrs. Charles Loring of Boston.

* *

Vets to Hold Reunion.

About 100 members of the old 105th Illinois infantry of the civil war will hold their annual reunion today at the home of Louis Schmidt, one of the oldest members, at Bensonville, Ill.

Says Madame La Marquise—

"We women of Paris, City of Light, keep our hair always brilliant with a touch of henna in the shampoo."

From a letter written by Madame La Marquise d'E:—

"OUR hairdressers have proved to us that a touch of henna in the shampoo—just a touch, remember—means beautiful hair, whether the hair is blonde, or brunette. The secret is in how the shampoo is prepared."

HENNAFOAM SHAMPOO gives you the secret of the French hairdresser. It makes the hair lustrous by the magic of just the right touch of henna, scientifically blended with cleansing vegetable oils.

50c a bottle at Drug Stores and Perfume Counters

Hennafoam SHAMPOO
"Makes the hair glisten"

Let Cuticura Help You Keep Your Good Looks

Nothing better to cure for your skin, hair and hands. The Soap to cleanse and purify, the Ointment to soothe and heal, the Talcum to perfume. Then why not make these delicate, fragrant emollients your every-day toilet preparations?

Samples Free by Mail. Address: "Cuticura Laboratories, Dept. 20B, Malden 48, Mass." Sold everywhere. Soap 25c. Ointment 25 and 50c. Talcum 25c. Cuticura Soap shaves without mug.

PATTERNS BY CLOTILDE

WOMAN'S AND MISSES' DRESS.

This is a long waisted, slip-on design, and has some quite different and attractive features. The directions with the pattern will make the work quite clear.

The pattern, 1,783, comes in sizes 16 years and thirty-six, thirty-eight, and forty inches bust measure. Size thirty-six requires two and three-quarters yards of forty inch material.

Order Blank for Clotilde Patterns.

CLOTILDE, DAILY TRIBUNE, CHICAGO.

Inclosed find $..... Please send me the Clotilde patterns listed below:

Pattern number. Size. Price.

.....

Name .....

Street .....

City .....

State .....

How to Order Clotilde Patterns.

Write your name and address plainly on dotted lines, giving number and size of such patterns as you want. Inclose 10 cents in stamps or coin [coin preferred; wrap it carefully] for each number, and address your order to Clotilde, CHICAGO DAILY TRIBUNE.

Note—Clotilde patterns are made in New York exclusively for THE CHICAGO DAILY TRIBUNE. They are perfect in fit, up to date in style, and the easiest of all patterns to use.

BEAUTY ANSWERS

BY ANTOINETTE DONNELLY.

PATRICIA: A DAILY BATH IS one of the first laws to obey, if you want good health. If you are rugged, take a cold shower. If, however, you find you do not belong to this class of fortunate people, make the bath a warm one, and take it before going to bed, which is restful and soothing to tired nerves.

WILLIAM: EPICTETUS TAUGHT that no one could be the highest type of philosopher unless in exuberance and health. Expressions of Emerson and Walt Whitman show how much their spiritual exaltation was bound up with their health conditions and ideals. "Give me health and a day," said Emerson, "and I will make the pomp of emperors ridiculous." It is golf for you, William. It will make a philosopher out of you, providing your wife will wear her golf weeds becomingly.

BUBBLES: EXERCISE FOR teeth and jaws is essential to health of the gums and to teeth preservation. How exercise them? Hot crusts, hard crackers, toast, zwieback, fibrous vegetables and fruits, celery and nuts.

MB: SORRY. NO, THANK YOU.

NEW YORK SOCIETY

New York, Aug. 31.—[Special.]—Mr. and Mrs. Preston Davie are at the Hotel Ritz Carlton, where also are Mr. and Mrs. C. Oliver Iselin Jr., who have arrived from Middleburg, Va.

Myron T. Herrick, ambassador of the United States to France, has arrived in New York from Cleveland and is staying in an apartment at the Carlton house.

Mrs. E. R. Pearson of 1 West 83th street entertained at dinner last evening at the Marguery. Among her guests were Mrs. A. M. Smith of Great Neck, Mrs. Albert Gray of New Rochelle, Mrs. Harold Roach of Los Angeles, and Mrs. J. Noble of New Rochelle.

Sir Newton Moore, M. P., of London, commanding general of the imperial Australian forces during the war, has come from Montreal and is at the Waldorf Astoria hotel.

* *

Chicago Band to Play.

The closing summer concert of the Chicago band, William Weil, conductor will be played in Lincoln park on Monday afternoon, Labor day, from 2 to 5.

Typical of Liking for Metallic Shades and Sheen

by Mary Homer Newell

NEW YORK.—[Special Correspondence.]—While we have been enjoying summer the designer has been following the gleam. New fall things shine. Lustrous satins and velvets and soft wools with a bloom on them like satin dominate the new displays, and the glint of metal is everywhere.

Typical of the liking for metallic shades and sheen was this charming blouse, worn by an onlooker at the tennis tournament of a nearby fashionable club. Heavy satin surfaced crêpe of a bronze tone was embroidered with crisscross bands of dull gold thread. The soft hip finish, composed of tucks, was held with rows of self-colored buttons, and a single button at the neck suggested the Chinese note running through the new styles.

With the blouse was worn a velvet hat of exquisite brown shade whose sweeping line was the work of an artist. Again the Chinese impression was conveyed in its single ornament, an applique of bronze and gilt threads with a suggestion of silver and Chinese blue.

Give Chicago Orphan Asylum Laurels as City's Oldest Charity

BY LOUISE JAMES BARGELT.

The Chicago Orphan asylum, opened in September, 1849, to care for the children of victims of the cholera epidemic which had swept the city the previous summer and spring, has the distinction of being the oldest permanent charitable institution in Chicago, according to a report just issued by the Chicago Community trust.

Other organizations for the relief of the poor which were started before the civil war and have survived, either in original or reorganized form, are the Illinois St. Andrew's society, a benevolent society for people of Scotch descent; a similar society for people of English descent, afterward known as St. George's Benevolent association; a Hebrew benevolent society, the predecessor of the United Hebrew Relief association, and the Chicago Relief and Aid society, now the United Charities.

The Young Men's Christian association was organized in 1858. In the same year the Chicago Home for the Friendless was opened, and in the next few years immediately preceding the civil war the Illinois Children's Eye and Ear infirmary, the House of the Good Shepherd, the Chicago Nursery, and Half Orphan asylum, and the Old People's home, originally known as the Old Ladies' home, were opened.

Then came the civil war, when few charitable institutions were launched. The only local civil war relief organization which has continued to the present time is the Soldiers' Home society. Later came the Grand Army of the Republic.

The annual report of the subscriptions investigating committee of the Chicago Association of Commerce includes a list of more than 240 institutions and societies whose purpose and work seem to merit the approval of business men. The Social Service directory, now being published by the Chicago Council of Social Agencies, names more than 315 such institutions, not including churches or religious societies.

From such reports as this it seems as if Chicago were taking good care of its poor.

* *

Rector Scholarships to Be Open to All States

The Edward Rector scholarships, donated by Edward Rector of Chicago, 100 of which have for some years been awarded each year to Indiana high school graduates who stand high in character and scholarship, are now to be thrown open to high school graduates of all states who meet the requirements. The scholarships continue throughout four years and cover tuition and fees in the college of liberal arts at De Pauw university, Greencastle, Ind.

WHAT'S WRONG HERE?

Answer at bottom of this page.

AMUSEMENTS

The Roof Garden
Hotel La Salle
IS OPEN EVERY EVENING FROM SIX O'CLOCK UNTIL ONE
The most delightful Summer Garden in the United States
DANCING
Continuous Every Evening
E. E. Sheetz Jr. and His Californians
RESTAURANT SERVICE
a la carte and table d'hote
Roof Garden Special Dinner at $2.00 per person from six to nine.
Complete Soda Fountain and Beverage Service

PALACE Orpheum Circuit Vaudeville
Twice Today, 2:15-8:15. [Phone Rand. 7777]
CHAS. (CHIC) SALE
MR. HYMACK ELSIN BROS.
WM. SHARBURY AND GIRLS
THE DE MARCOS AND OTHERS
FRITZI RIDGWAY
SUNDAY, SEPT. 2—and all WEEK
GRACE LA RUE
PAUL STERNBERG AND OTHERS

PLAYHOUSE BEGINNING TOMORROW NIGHT
RICHARD G. HERNDON Presents
H. B. WARNER
In the Eminently Successful Polite Comedy
YOU and I
By Philip Barry, with LUCILE WATSON and a Perfect Personnel
MATS. WED. & SAT.—SPECIAL MAT. LABOR DAY—NO ADVANCE in PRICES. SEATS NOW.

A. L. Erlanger and Harry J. Powers present
ILLINOIS Tomorrow Night Matinee Monday
HENRY W. SAVAGE Presents
PEGGY WOOD AND N. Y. COMPANY
in the Charming Musical Play
The CLINGING VINE
SEATS ON SALE TODAY
PRICES: Mon. to Fri., 75c to $2.50; Sat. and Sun., $1 to $2.50. Wed. Mat., 50c to $1.50. Sat. Mat., 75c-$2

STUDEBAKER 2:15 Mat.: 75c-$2 8:15 Tonight
"UP SHE GOES!" GLORIA FOY AND A PERFECT ENSEMBLE
EXTRA MAT. LABOR-DAY: 75c to $2.00

MARIGOLD GARDEN
Announcement in yesterday's Tribune should have stated the new regime COMMENCES LABOR DAY, Sept. 3

AMUSEMENTS

MILLION DOLLAR
RAINBO GARDENS
CLARK ST. AT LAWRENCE AV.
The World's Foremost Amusement Palace
FRED MANN Presents
Edward Sedy's New Summer Production
"RAINBO BLOSSOMS"
with an All-Star Cast
Beginning Mon., Sept. 3
FRANK WESTPHAL
AND HIS RAINBO ORCHESTRA
Famous Dinners and a la Carte Service
Reservation Ravenswood 4626-4626

RAVINIA—1 P. M.—CONCERT TODAY
CHICAGO SYMPHONY ORCHESTRA
All Seats Free on Concert Afternoons
OPERA TONIGHT 8:15 Le Chemineau
with Bouvet, Maxwell, Danise, Defrere, Rebhier; Hasselmans.
300 Reserved seats, $1.10
Mon., 3 P. M.—CONCERT (all seats free); 8:15 P. M.—SAMA, with Easton, Bourskaya, Klingsor, Danise, Ballenger
Mon., 1 P. M.—CONCERT (all seats free); 8:15 P. M.—trilogy Opera, BIZ, ROMEO AND JULIET (Bouvet, Maxwell, Danise); ANDREA CHENIER (Acts 1 and 4); MARTHA (Act 3).
Box Office open at Highland Park Bldg.
Transportation by C. & N. W. Ry. (excursion rate $1 round trip); electric service every 7:28 special; or North Shore Electric, regular schedule from Wilmot and Adams, and 6:47 special from Dearborn Ave., stopping at intermediate points and at Long (7:15); and Wilson Ave. (7:30).

SHUBERT PRINCESS MATINEE TODAY
LABOR-DAY MATINEE 50c to $2
"An Ingenious Idea" —SHEPPARD BUTLER
THE GREAT AMERICAN THRILLER
WHISPERING WIRES
Every Night, 50c to $2.50—Mats., 50c to $2

ALL CHICAGO WANTS TO SEE THE GINGHAM GIRL The Perfect Musical Comedy
GET YOUR SEATS EARLY
SHUBERT GARRICK TONIGHT $1.00 to $3.00 Wed. & Sat. MATS.
Extra Pop. Mat. Labor Day

CORT CENT. 9919—Eves. 8:30—Mats. 2:30 Eves. 50c to $2.50. Mats. 50c to $2 Wed. Mat. 50c-$2. Sat. 50c-$2.50
WILLIAM COURTENAY
IN OLIVER WHITE'S CROCK COMEDY
"DANGEROUS PEOPLE"
SPECIAL LABOR DAY MATINEE MONDAY

CENTRAL Last Time Tonight
NEXT COMEDY 'Up the Ladder'
TOWN

AMUSEMENTS

COOK COUNTY FAIR
August 29 — September 3
PALATINE, ILL.
RACES
HARNESS AUTOMOBILE RUNNING
ATTRACTIONS
TEN CIRCUS ACTS
TWO BANDS FIREWORKS
EXHIBITS
LIVE STOCK POULTRY
FANCY WORK AGRICULTURE
Take C. & N. W. trains. All roads will be marked by CHICAGO MOTOR CLUB and NORTH SHORE MOTOR CLUB.

STATE-LAKE Orpheum Circuit
11 A. M. to 11 P. M.
WONDERFUL COOLING PLANT—70°
VAUDEVILLE PHOTOPLAYS
MOLLIE FULLER & CO.
Le Maire & Dawson Ed. J. Lambert
EMILIE LEA & CO.
HARRIS & BERT GORDON
JOSIE FLYNN'S MINSTRELS
Price & Wilson 4 Bellhops
JIMMY KEMPER & CO.
Photoplay—Exclusive Showing
THE CRITICAL AGE
Added from the Morsi
"GINGERY SCHOOL DAYS"
Mat. every day & Sun., 25c-50c. Eves. 25c-50c. Saturday Prices-Sundays-Holidays, 25c-50c.

RACES EVERY DAY AT
CHICAGO FAIR
Lincoln Ave. and Peterson Rd.
AUG. 28 TO SEPT. 3
WILD WEST RODEO
EVERY EVENING
AT THE CHAMPIONSHIP DIRT TRACK
AUTO RACES DAILY
GRAND STAND SEATS WILL BE FREE

Woods APOLLO STATE Bldg.
Tomorrow Promptly at 8:15
"THE DANCING HONEYMOON"
with
Charles Ruggles, William Kent and Sixty-Eight Musical Comedy Favorites.
Seat Sale Now. Wed. and Sat. Matinees

Western Belmont RIVERVIEW Clybourn Roscoe
EVERY NIGHT at 8:30—UNTIL SEPT. 16
MARDI GRAS CARNIVAL
Free Gate and Rides to All Mascweaders
Nightly—Wm. A. Reske's Band—Mat. Sunday
Sunday Socialist Party Picnic
with EUGENE V. DEBS, Speaker for the Day

COMISKEY PARK Baseball Palace of the World
35th St. and Shields Ave.
MARSHALL TODAY
White Sox vs. Cleveland
GAME AT 3 P. M.
Seats on Sale at
THE HUB—Henry C. Lytton & Sons
State and Jackson Streets

AMUSEMENTS

WOODS' Theater TWICE DAILY MATINEES 2:30 NIGHTS 8:30
LAST WEEKS
JESSE L. LASKY Presents
THE COVERED WAGON
From Emerson Hough's Great Story
A PARAMOUNT PICTURE
PRICES
Nights and Sat. Mat. 50c, $1, $1.50
Other Mats., 50c and $1. Plus Tax
ALL SEATS RESERVED

A. L. Erlanger Powers POWERS —Sept. 3
Two Days Away
ALICE BRADY
The Great Dramatic Star in Parts in the rollicking stage comedy success
ZANDER THE GREAT
SEATS NOW. Mats. (Excpt. Sun.) 25c-50c. Sat. Mat., 50c to $1.50. Wed. Mat., 50c to $1
Sat. Nite, 50c to $3. Wed. Mat., 50c to $2

JONES, LINICK & SCHAEFER
RIALTO VAUDEVILLE PHOTOPLAYS
11 A. M. to 11 P. M.—Continuous
Temperature Never Over 70 Degrees
O'HARE'S TEN MUSICAL OF Orchestra
LEILA SHAW & CO. MACK & LANE
Kennedy Brothers Other Big Acts
Photoplay Feature
JACKIE COOGAN in "CIRCUS DAYS"

8 BIG ACTS CONTINUOUS VAUDEVILLE and MOVIES 12 NOON TO 11 P. M.
MAJESTIC
ANNIVERSARY WEEK
ALWAYS COOL AND DELIGHTFUL
Mats. 10c-27c-50c. Nites 10c-31c-75c. SUN. and HOLIDAYS 10c-40c.

TWICE DAILY OLYMPIC Randolph and Clark
THIS WEEK
DAVE MARION'S OWN SHOW
(SNUFFY HIMSELF)
MAT., 25c to 75c NIGHTS, 25c to $1.00

A. L. Erlanger COLONIAL MAT. TODAY
Last Time Tonight—Last Mat. Today
THE DANCING GIRL

BOOKS

Best Sellers of the Ages

By James O'Donnell Bennett.

Eighty-seventh Paper—"A Tale of Two Cities": One of the Lure-Books.

Greater love hath no man than this, that a man lay down his life for his friends.—St. John xv., 13.

GET a boy interested in the French Revolution, and you have got him interested in nearly all things that will or can concern him as citizen; in nearly all things and persons that can be of instruction and of warning to him as a being who has to live and be lived with. You have got him interested in illustrious men and women of types so divergent as Rousseau the dreamer and Voltaire the scorner, as Mirabeau the statesman who died too soon and Robespierre the zealot who lived too long; as Napoleon the doer and Talleyrand the maneuverer, as Metternich the conservative who could wait and a host of radicals who would not, as Roland the sublime and Josephine the luxurious and De Staël the tenacious; you have got him interested in systems of education—some of them so advanced that not yet has the world caught up with them—in the arduous development of human rights and the bitter annals of human error; you have shown him the depths to which men can descend and the heights to which they can rise, the crimes they can commit and the martyrdoms they can endure, the gross stupidities they can mingle with their divine aspirations.

To all these traffics and discoveries Charles Dickens' historical novel "A Tale of Two Cities" is the great lure-book for a boy. After he has finished it—after he has gone musing away with the last words of the story sighing in his entranced ears as they sighed themselves to Booth Tarkington's moonstruck lad—

It is a far, far better thing that I do, than I have ever done; it is a far, far better rest that I go to, than I have ever known.

—after that, I say, you can begin to strew the history-books in his way with certainty, almost, that he now will condescend to them.

Not Carlyle at first! Be fair. Hurl not at the young head the two stout volumes of his epic of the Revolution, which presupposes much knowledge in the reader; rather, at first, the pages, alert, vivid and ardent, of such a book as the younger Justin McCarthy's "French Revolution," on the motto page of which the ever engaging author characteristically quotes—what of all things? That quatrain from Omar which voices the Tentmaker's prayer to his beloved that they might somehow "grasp this sorry Scheme of Things entire."

The sorry scheme of things is in a very spacious sense the theme of "A Tale of Two Cities." That grim theme is elevated to tragic dignity by the serene development of the thought that the scheme of things, sorry though it be, is not hopeless because there exist fine souls capable of bringing supreme service to the righting of the scheme. It has been said by many Dickens commentators, and it is true, that the spirit of "A Tale of Two Cities" is the spirit of the thirteenth verse of the fifteenth chapter of St. John. Those words, though commonly misquoted, are known to all.

The essential quality of the book is, therefore, not grim; the narrative is carried along on a note of mournful tenderness, blazing at times into noble indignation, to a dénouement of rapture. The story opens with the ominous "stamping" night scene on the Dover road—the scene that draws to a close on the mysterious message, "Recalled to life." . . . "That's a Blazing strange message," muses Jerry Cruncher, starting back to London with it.

"A blazing strange message." And they were blazing strange times. That blazing, baleful quality in them Dickens transferred to his pages with a conspicuousness of detail and a vigor of color which make "A Tale of Two Cities" almost if not altogether incomparable among historical novels for highly theatrical vividness, though perhaps in this respect Charles Reade's "The Cloister and the Hearth" ought to be ranked with it. The period of the opening of chapters is the year 1775—fourteen years before the outbreak of the Revolution. That decade and a half before the catastrophe which also was to be a benefaction was the most ominous and the most significant period in modern history—nay, in all history. It was an ominous period because those who could have given it a new and salutary direction would give no heed to its significance. In the period Dickens soaked himself.

When he sat down to write "A Tale of Two Cities," Carlyle's book on the Revolution had been twenty years before the public. It was one of Dickens' favorites. His commentator, Percy Whipple, says that he had "re-read it a score of times with ever new delight." This is one of those statements that reduce words to meaninglessness. To re-read a book means, I suppose, to read it through again. If Charles Dickens, who wrote a shelfful of long novels, gave readings from them in two continents, edited and wrote for a magazine, and tended to a vast amount of his correspondence with laborious pen and ink, found time to re-read the nearly 1,000 intricate pages of Carlyle's "French Revolution" twenty times, then he must have found about two uneccupied years of life in which to do it. Of course, he did not re-read it "a score of times," nor ten, nor—probably—five times. But what he did do was to get the enormous ardor, the detailed authenticity, and the pulsing spirituality which make Carlyle's book glorious into his book also.

From the first line on the first page of "A Tale of Two Cities" he made his book cry out with the pain of that pre-Revolution decade—with the pain and the groping of those times which were soft times for the puissant and the rich and the favored, and bitter hard times for most other folk. The contradition in them fascinated Dickens, and he wantons with it on page one—and two and three, calling that short chapter "The Period."

It was the best of times, it was the worst of times, it was the age of wisdom, it was the age of foolishness, it was the epoch of incredulity, it was the season of Light, it was the season of Darkness, it was the spring of hope, it was the winter of despair, we had everything before us, we had nothing before us, we were all going direct to Heaven, we were all going direct the other way—in short, the period was so far like the present period that some of its noisiest authorities insisted on its being received, for good or for evil, in the superlative degree of comparison only.

The thought that somewhere are waiting the tumbrils which were to do the trucking for the Revolution catches his vivid fancy, and instantly his eyes—the eyes, Sir Arthur Helps used to say, which "observed nine objects for every one I saw when we took a walk together"—those eyes peer back from 1858 to 1775 and catch every detail of those carts and the picture of certain trees "already marked by the Woodman, Fate, to come down and be sawn into boards, to make a certain movable framework with a sack and a knife in it, terrible in history." He muses on:

It is likely enough that in the rough outhouses of some tillers of the heavy lands adjacent to Paris there were sheltered from the weather that very day rude carts, bespattered with rustic mire, snuffed about by pigs, and roosted in by poultry, which the Farmer, Death, had already set apart to be his tumbrils of the Revolution. But that Woodman and that Farmer, though they work unceasingly, work silently, and no one heard them as they went about with muffled tread: the rather, for as much as to entertain any suspicion that they were awake was to be atheistical and traitorous.

But Dickens, though he loved England passionately, was no mouthing chauvinist. Were matters any better across the channel, in the land of the other of the "two cities"? Not much better for many persons. The passage is a page long; in the language of Jerry Cruncher it is "blazing"; it closes thus:

. . . the hangman, ever busy and ever worse than useless, was in constant requisition; now, stringing long rows of miscellaneous criminals; now, hanging a housebreaker on Saturday who had been taken on Tuesday; now, burning people in the hand at Newgate by the dozen, and now burning pamphlets at the door of Westminster Hall; today, taking the life of an atrocious murderer, and tomorrow of a wretched pilferer who had robbed a farmer's boy of sixpence.

Such, then, was life as our great-grandsires in the old world had to face it if they were little people; such, then, it was as they evaded it—evaded its obligations—if they were great people. Dickens wonders what life is to bring them at last:

Thus did the year one thousand seven hundred and seventy-five conduct their Greatnesses, and myriads of small creatures—the creatures of this chronicle among the rest—along the roads that lay before them.

Through storm and stress, back and forth over the channel, through scenes of woe and scenes of idyllic weal the "Tale of Two Cities" moves to the year of the Terror, the year of Sydney Carton's sacrifice to the greater love. The eyes that can see nine things to the one of us average folk are functioning for us again. The ears, too. He sees for us; he hears for us. With his eyes we follow "a long crooked furrow" which the tumbrils are ploughing along the streets of Paris; with his ears we hear "the death carts rumble hollow and harsh." This listener says they are telling us something:

Along the Paris streets the death-carts rumble, hollow and harsh. Six tumbrils carry the day's wine to La Guillotine. All the devouring and insatiate Monsters imagined since imagination could record itself are fused in the one realisation, Guillotine. And yet there is not in France, with its rich variety of soil and climate, a blade, a leaf, a root, a sprig, a pepper-corn, which will grow to maturity under conditions more certain than those that have produced this horror. Crush humanity out of shape once more, under similar hammers, and it will twist itself into the same tortured forms. Sow the same seed of rapacious licence and oppression over again, and it will surely yield the same fruit according to its kind.

Six tumbrils roll along the streets. Change these back again to what they were, thou powerful enchanter, Time, and they shall be seen to be the carriages of absolute monarchs, the equipages of feudal nobles, the toilettes of flaring Jezebels, the churches that are not my father's house but dens of thieves, the huts of millions of starving peasants! No; the great magician who majestically works out the appointed order of the Creator never reverses his transformations. . . . Changeless and hopeless, the tumbrils roll along.

Even as the episodes and the sentiment of the book are somber, albeit a somberness often touched with grave rapture, so is its humor for the most part grim. Miss Pross, although humane and an image of devotion, is grim, and Jerry Cruncher's laughter is terribly grim. A bank messenger by day and by night a procurer of bodies for the anatomists, Jerry's sole objection to penalties following sentence for high treason—"to be hanged, drawn, and quartered"—is the objection of a tradesman to what hurts trade. "It's hard in the law," he says, "to spile a man; it's hard enough to kill a man; but it's wery hard to spile him, sir." Hard, too, for him to endure are the prayers of his wife that Heaven will lure him from his ghoulish traffic. To her praying, called by him her "flopping," he traces the cause of the poor returns of certain nightly expeditions, and the soul of him cries out—the cry being accompanied by a boot hurled in the direction of the devotee's head:

"Drat me, if she ain't at it again! . . . Bu-u-ust me, if I ain't, what with flop, and one blowed thing and another, been choused this last week into as bad luck as ever a poor devil of an honest tradesman met with!"

But almost all—all, indeed, for the French Revolution scared Mr. Cruncher away from graves and into "flopping"—may be forgiven Jerry for his invention of the beautiful word "aggerawayter." Thus is it released:

"Now, aggerawayter, what are you up to? At it again?"

His wife explained that she had merely "asked a blessing."

"Don't do it!" said Mr. Cruncher, looking about as if he rather expected to see the loaf disappear under the efficacy of his wife's petitions. "I ain't a going to be blest out of house and home. I won't have no blessed blest off my table. Keep still!"

Aggerawayter! Beautiful, blessed word.

This series will be suspended for two weeks while the perpetrator of it takes an unmerited vacation. A portion of that holy calm he resolves to devote to answering some correspondence for journalese "hundreds"—of kindly letters of inquiry and suggestion relative to books described in the series—and to filling as best he can many requests for back numbers of the articles. Therefore, next article Saturday, Sept. 15.—

Certain Poems of Horace.

Readers May Write Their Own Stories from 'Raw Material'

By Fanny Butcher.

Dorothy Canfield has done an unusual and interesting bit of literary work in her new book, "Raw Material." It is a wonderful title, which might be used for a group of powerful short stories or for a novel or for most anything. Mrs. Fisher has used it for something half way between a note book and a group of finished short stories. She has written down, without any elaborations, just as they happened, events in her own life or in the lives of those whom she has known. From that raw material she leaves the reader to construct his or her own stories or novels. "In this unrelated, unorganized bundle of facts I give you just the sort of thing from which a novelist makes principal or secondary characters, or episodes, in a novel. I offer them to you for the novels you are writing inside your own heads, before I have spoiled them by additions, cuttings, stretchings, or twistings necessary to make them fit into the fabric of a books," she says.

DOROTHY CANFIELD FISHER.

Last winter we heard her do much the same thing at a lecture before the Midland Authors. She read a short story, which she had written, and in a businesslike manner traced back every portion of it to its original raw material, and it was one of the most interesting lectures that we ever heard by an author. It's certainly an idea, and worth trying out—giving the public the raw material on which to work itself. As a matter of fact, it is almost the method of Willa Cather. She prunes away from her story everything that isn't absolutely part of the raw material. She doesn't use an adjective that could be left out. She gains, in that way, the subtlest cooperation between reader and author. The result of "Raw Material" to most readers will be simply a series of sketches of persons and episodes which will seem exactly like short stories to them. It is inevitable that they will be accepted as short stories. For that reason it is perfectly fair to say that the first two "stories" in "Raw Material" are almost classics. The first story, "Uncle Giles," is as sophisticated a tale as I have read for a long time, sophisticated in the sense of the author's being thoroughly canny when it comes to human nature. "Uncle Giles" might well come to be as much a part of conversation as Mr. Bunbury was during the days of Oscar Wilde. He was a creature far too fine and good for human nature's daily food, and the way in which Mrs. Fisher sticks him upon a pin and watches him wriggle is delicious.

The second story is of a group of Frenchwomen who were sent to a German prison camp and of their steadfast determination to remain sane and healthy. It is a story so moving that it brought tears to the voice which was reading it aloud—and that was my own, I might as well confess. It was the same vivid, powerful story of indomnitable courage that the unforgettable story of the French farm was in "Home Fires in France." Mrs. Fisher has made it ironic by a sentence at the end. It is called "What Goes Up. . . ."

The rest of the "stories" have nothing of the sophistication and power of those two. They really have no business living under the same cardboard roof with them. They are just episodes or character skits, skillfully recorded.

I have always thought that the principal trouble with Dorothy Canfield's writing was redundancy. She has a clear brain, a friendly one, and an honest one. But her literary style is inclined to be fulsome. She gives an impression of sentimentality which isn't actually present in her work by a lack of restraint in adjectives and descriptive phrases, and she is a little inclined to the obvious ones. For instance, in her preface to "Raw Material" she says, "And they do this for their own high pleasure, with no idea of profiting by it in the eyes of the world." It would have been quite as effective if she had said, "They do this for their own pleasure, with no idea of profit."

The sketches in "Raw Material" have been done without the "high" pleasures and "in the eyes of the world." They have been pruned of their adjectives and phrases and they are, therefore, better than they would otherwise have been. Don't, if you want to be really amused, miss "Uncle Giles." You'll find yourself making a verb of "to giles." It's a very useful idea.

BEST SELLERS of the WEEK

FICTION.

1. "The Blind Bow Boy," by Carl Van Vechten.
2. "Fortune's Fool," by Rafael Sabatini.
3. "Bread," by Charles Norris.
4. "White Flag," by Gene Stratton Porter.
5. "The Alaskan," by James Oliver Curwood.
6. "The Hawkeye," by Herbert Quick.

NONFICTION.

1. "Life of Christ," by Giovanni Papini.
2. "Dance of Life," by Havelock Ellis.
3. "Damaged Souls," by Gamaliel Bradford.

AT THE PUBLIC LIBRARY.

1. "Life of Christ," by Giovanni Papini.
2. "Barnum," by Werner.
3. "Beasts, Men, and Gods," by Ossendowski.
4. "West of the Water Tower," Anonymous.
5. "The Hawkeye," by Herbert Quick.
6. "Through the Wheat," by Thomas Boyd.

CONFESSIONS

When I asked William Lyon Phelps what book he would rather have written than any other, he replied:

I would rather have written the pope's speech in "The Ring and the Book," by Robert Browning, than any other literary work in history. When Gen. Wolfe said that he would rather be the author of "Gray's Elegy" than to conquer Quebec he did not mean that he preferred the fame of a poet to the fame of a commander. He meant that he would rather have a mind productive of beauty than a mind productive of conquest. So it seems to me of all the works of literature there is no single book comparable in richness of thought, and power of imagination, and spiritual depth to the pope's speech in Browning's "Ring and the Book." That one speech is an illustration of the almost measureless intellectual wealth from which it came.

Sincerely,

W. Lyon Phelps

The Tribune Tower Competition.

"The Tribune Tower Competition" contains plates of all of the designs submitted in THE TRIBUNE'S contest for the most beautiful office building conceivable in steel, a complete record of everything in connection with the contest. It is one of the most beautiful pieces of bookmaking any one ever saw. The text is in a type which is a joy to look upon, and is printed upon handmade paper. One's pleasure in the physical makeup of the book is a rare one. If it were about the inner arcanum of integral calculus the book would be a lovely one to have around. It is concerned with a really interesting subject, though. The book is being sold at $5, which is over a dollar less than it actually cost to make it. I should think that every architect in the country would want one as a reference book, but perhaps I'm a trifle prejudiced about the subject. I know that I wouldn't deny myself the pleasure of owning one.

Kate Douglas Wiggin's Autobiography.

Death came to Kate Douglas Wiggin just as her autobiography was leaving her hands in its final corrections. "My Garden of Memory" it is to be called, and it will be published in October. No matter how keyed we may be at the moment to the more hectic tales of our day, there isn't one of us who hasn't wept over "The Birds' Christmas Carol." It is as much a classic as "Alice in Wonderland," despite its almost too tearing a touch on the youthful heart. And almost as many of us read and loved "Rebecca of Sunnybrook Farm," who couldn't help saying "When love and duty clash, let duty go to smash." That jingle has, though Mrs. Riggs would probably have been most perturbed to know it, been practically the theme of fiction for some ten years or so. "Duty" is such an old fashioned characteristic that it no longer seems to rank with the virtues. Have you ever noticed how seldom the word is used, either in literature or life these days? "Individuality" has taken its place. Love of self slipped under the laurel wreath it used to wear. Anyway, Kate Douglas Wiggin is as characteristic of an age past as the restless, eager, self-expressionists are of an age present. Her autobiography should be a quiet, pleasant, reticent, mannerly record and something of a relief from the pathological outpourings that many of the recent autobiographies have been.

Gloucester Celebration.

The tercentenary celebration of the settling of Gloucester took place on the picturesque coast, with fishing fleet races and all sorts of affairs, Aug. 26 to 29. As a sort of accompaniment to that historical occasion there appears a book called "Gloucester by Land and Sea," written by Charles Boardman Hawes and illustrated by Lester Hornby, a volume so well written and so charmingly illustrated as to be a rare pleasure to the reader. Mr. Hawes—whose death recently brought real regret to those who know of his perfectly delightful boys' pirate tales, "The Great Quest," and "The Mutineers"—has a zest for the sea and his descriptions of the history of the quaint seaport lose nothing of their picturesqueness in his telling. And everyone knows the Hornby gift. It is a book which is an almost ideal gift for any one who knows Gloucester or who wants to. May I just quote a paragraph about the capture of a pirate ship out of Gloucester? "The next noon, at a given signal, Andrew Haraden killed Phillips with an adze, Edward Cheeseman threw overboard the sailing master of the pirates, one John Nott, and Fillmore split the boatswain's head with a broad ax. The quartermaster, hearing the noise, came rushing up from the cabin and went at Cheeseman with intent to kill, but an Indian, having been stationed at the companionway for exactly such an emergency, pinned down his arms and Fillmore cut his head nearly off at a blow. To cap their exploit the conspirators then threw overboard the pirate gunner, James Sparks by name, and the rest surrendered." It is such ghosts that walk gleefully through the pages of this very attractive book.

That Sonnet "The Return."

Since the publication of portions of Edgar Lee Masters' sonnet, "The Return," in all of the daily papers, I have had so many questions about where it may be found that I hope everyone will see this note. It appears, with other sonnets, in the September number of "Poetry," which is devoted to the inelastic form. Such very moderns as Alfred Kreymborg, Maxwell Bodenheim, and Marjorie Allen Seifert show how the free versifiers manage the thing. The town, by the way, is all stirred up over the Masters' business. Camps have been established from which warriors daily rush out to defend their belief that "The Return" is a remarkable human document and wholly legitimate material for poetry, and that it is in the worst possible taste and an inexcusable thing.

Lloyd George to Warn World of Disaster Ahead

BY SIDNEY DARK.

[Editor of John o' London's Weekly.]

Arrangements have been made for the publication in October, on both sides of the Atlantic, of a volume of essays by Lloyd George, which he proposes to call "Where Are We Going?" The book will consist of some 70,000 words, and in it the British ex-prime minister plays the part of a Jeremiah warning the world that it is running down a steep slope into the sea. This book must not be confused with the war memoirs which Lloyd George may or may not write one of these days. The passing of Lloyd George is perhaps the most dramatic event that has happened in England during my lifetime. Eighteen months ago he was the dictator of Europe. Today he makes speeches in the house of commons which are briefly reported in the newspapers and which hardly have any influence either in the house or out of it. I very much doubt whether the essays will have any very great sale here.

In a letter to the "Times Literary Supplement," W. V. Lucas says: "A recent second hand catalogue, I was shocked to learn too late contained a book inscribed to me in intimate terms by its author. How it left my possession I have no notion, but it was rare enough to be worth stealing."

W. V. LUCAS.

Mr. Lucas complains that he nearly lost his friend as well as his book, and he suggests that when such personal books come into their hands, booksellers should communicate with the persons to whom they were given before putting them into their catalogues. It is a curious fact that men who would never dream of stealing your money, will, shamelessly, steal your books.

Before his death, the late W. H. Hudson obtained from his publishers a pledge that his first novel, "Fan," should in no circumstances be reprinted without his permission. It was a book of which Hudson himself had the poorest opinion and he was most anxious that it should not be given any new publicity.

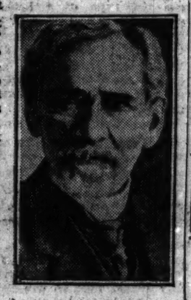

W. H. HUDSON.

The publishers will keep their pledge and the novel will not be included in Hudson's collected works which are now being prepared.

Stephen McKenna spent last winter in the Bermudas. The result is a book which he calls "By Intervention of Providence," which will be published here in October.

The Herman Melville boom continues in England and new editions of his books are still coming from the publishers. In a recent acute analysis of the great American writer he is compared to Walt Whitman. His books are himself, which of course explains their fascination. It seems to me another proof of the morbidness of the age, that Melville, depressing writer if ever one lived, should be read so eagerly, for it may certainly be said of him that he was a pilgrim of the night who never found the day.

JUST FROM THE PRESS

EUROPE SINCE 1918

By HERBERT ADAMS GIBBONS

Author of "The New Map of Europe," etc.

IS a war threatening in Europe? Tired of the World War, Americans have closed their eyes to the tremendous movements that have been made and are being made there. This brilliant new book illuminates the whole situation since the armistice—the effects of the Treaty of Versailles and other treaties, the reparations crisis, the Ruhr expedition, conditions in Russia and Italy, etc., etc. ($3.00)

THE YELLOW SEVEN

By EDMUND SNELL

A THRILLING mystery story set in Borneo, with a charming love theme interwoven. The narrative of the long and desperate battle of wits and weapons between an English Secret Service man and an infinitely wily Chinese leader of a gang of Oriental thieves. ($1.90)

UNCLE JAMES' SHOES

By DORIS and SAMUEL WEBSTER

A WHIMSICAL, jolly love story by a brother of Jean Webster, author of "Daddy Long-Legs," and his gifted wife. A novel with the authentic Webster flavor. ($1.75)

VOICES

By GEORGE J. BRENN

A MYSTERY story with a brand new character is almost a miracle, but "Voices" has just that—the phonic criminologist, who solves telephone mysteries and trails the evil-doers by wire. A rattling good story. ($1.75)

Published by
THE CENTURY CO.
353 Fourth Avenue New York City

Startling Truths About Love and Marriage!

Elinor Glyn, famous author of "Three Weeks," has written a new book that should be read by every man and woman—married or single. It is called "The Philosophy of Love." This book frankly analyzes the most vital problems of love and marriage. Tells who is to blame if a husband ceases to care for his wife—shows how to attract the one you admire—reveals what you must not do unless you want to be a "wall flower"—explains why wonderful lovers often become indifferent husbands soon after marriage, and how to prevent it—how to hold the love you cherish—how to curb a headstrong man—what makes a woman "cheap" or "common" in a man's eyes—how a wife may always remain desirable to her husband—how to make marriage a perpetual honeymoon.

"The Philosophy of Love" is daring, but Madame Glyn handles the subject so sensibly that the book can safely be read by any man or woman. If your future happiness is worth the price of a box of candy, telephone your nearest bookstore without a moment's delay.

Price $1.98 wherever books are sold, or direct from the publishers

The Authors' Press, Publishers, Auburn, N. Y.

By the author of "Caravans By Night"

THE BLACK PARROT

By HARRY HERVEY

FROM Java, garden of the Indes, through the Oriental gorgeousness of Siam, and even into Bornean jungles, move characters that, like their background, are strange and exotic. It is the story of Lhassa Camber and the men who revolve about her—Stephen Conquest, with his pallid boyface and scarred wrists; Salazar, the saturnine; and Garon, the man from Guiana. A tale of adventure, swiftly moving yet not too rapid for development of character and style.

(Price $1.90)

Published by
THE CENTURY CO.
New York City

FATHOMS DEEP

by Elizabeth Stancy Payne

When landlubbers set sail, even in a houseboat, things begin to happen. A glorious girl, a college professor and a boat with a leak—result in a humorous love story.

At All Bookstores $2.00

The Penn Publishing Co.
Philadelphia

Best Selling Book in Chicago

The Hawkeye

Barton W. Currie, Editor of the Ladies Home Journal, says:

The Hawkeye is the most vivid story of the Middle West after the Civil War which can be found in American literature.

The New Novel by

HERBERT QUICK

Author of Vandemark's Folly

Illustrated $2.00

BOBBS-MERRILL, Publisher.

IN THE TENTH MOON

By Sidney Williams

A man is murdered at night in his own home. Later it is discovered that the crime has been done with the wife's revolver. Who is guilty?

At All Bookstores $2.00

The Penn Publishing Co.
Philadelphia

BREAD

The Novel of the Woman in Business by CHARLES G. NORRIS

Author of "Brass"

is on sale in all bookstores

$2.00, postage extra

E. P. Dutton & Co., New York

The author of "Anne of Green Gables" creates a delightful new character in

EMILY OF NEW MOON

By L. M. MONTGOMERY

"I like this new novel better than any I've written since 'Green Gables,'" says the author. And certainly the reader, young or old, will see in Emily all the charm, the lovableness and welcome sense of humor that made Anne famous. Every woman who likes to recall her own girlhood will delight in this story and want to pass it on to her daughter, her niece or to any young girl she knows. $2.00.

Also just published HONORE WILLSIE'S dramatic novel of Wyoming.

THE EXILE OF THE LARIAT

Like "Still Jim" and "The Enchanted Canyon," a well-told, exciting story of western life and big achievements. $2.00.

Publishers FREDERICK A. STOKES COMPANY New York

BRENTANO'S

INC.
Successors to
McClurg's Retail
Books of all Publishers

BOOKS

218 S. Wabash Avenue
CHICAGO

NEW YORK WASHINGTON
LONDON PARIS

PUBLISHED TODAY

DEEP CHANNEL

By MARGARET PRESCOTT MONTAGUE

In this absorbing story a man and woman, swept by a tide of passion into deep water, find their true souls.

At all booksellers, $1.90

The Atlantic Monthly Press

DIM LANTERN

By Temple Bailey

75th Thousand

THE CLEAN BOOK—$2.00

THE PENN PUBLISHING CO.
Philadelphia

Wenrath's Library and Bookshop

Notice the advertising calling attention to many books, good, bad and indifferent. The publisher must sell his stock.

Our members choose the books we tell you to read. That is why our recommendation of a book immediately causes a large demand. Let us know any time a list like the following does not meet your expectations.

FORTUNE'S FOOL, Rafael Sabatini.
THE ALASKAN, James O. Curwood.
HIS CHILDREN'S CHILDREN, Arthur Train, $2.00.
BREAD, Charles Norris.
NORTH OF THIRTY-SIX, Emerson Hough, $2.00.
SEA HAWK, Rafael Sabatini, $2.00.
DOCTOR NYE, Joseph C. Lincoln.

These may be rented in the library for 15c each.

Branches
902 Stevens Building
443 McCormick Bldg.

All Good **BOOKS** on whatever subjects can be obtained here—if anywhere

CARSON PIRIE SCOTT & CO

THE PRESS

INCE 1918
AMS GIBBONS
Map of Europe," etc.
Europe? Tired of the
have closed their eyes
nts that have been made
This brilliant new book
ation since the armistice
of Versailles and other
isis, the Ruhr expedition,
taly, etc., etc. ($3.00)

W SEVEN
D SNELL.
story set in Borneo, with
interwoven. The narra-
erate battle of wits and
lish Secret Service man
ese leader of a gang of

ES' SHOES
UEL WEBSTER
ve story by a brother of
of "Daddy Long-Legs,"
ovel with the authentic

CES
J. BRENN
a brand new character is
"Voices" has just that—
ho solves telephone mys-
ers by wire. A rattling

d by
URY CO.
New York City

ths About
arriage!
Weeks," has written a new
n and woman—married or
Love." This book frankly
and marriage. Tells who is
or his wife—shows how to
at you must not do unless
ains why wonderful lovers
after marriage, and how to
erish—how to curb a head-
heap" or "common" in a
main desirable to her hus-
al honeymoon.
but Madame Glyn handles
safely be read by any man
worth the price of a box of
without a moment's delay.
direct from the publishers
ers, Auburn, N. Y.

FATHOMS
DEEP
Elizabeth Stancy Payne
When landlubbers set
ail, even in a house-
oat, things begin to
appen. A glorious girl,
college professor and
boat with a leak—re-
ult in a humorous love
tory.
ll Bookstores $2.00
Penn Publishing Co.
Philadelphia

Kinnath's Library
and Bookshops
tive the advertising selling al-
on to many books good, bad
indifferent. The publisher must
his stock.
members choose the books we
ew to read. That is why our
mendation of a book immedi-
causes a large demand. Let us
say these a list like the fellow-
es not meet your expectations.
UNE'S FOOL, Rafael Sabatini.
ALASKAN, James O. Curwood.
HILDREN'S CHILDREN,
Arthur Train. $2.00.
Charles Norris.
H OF THIRTY-SIX,
Emerson Hough. $2.00.
HAWK, Rafael Sabatini. $2.00.
OR NYE, Joseph C. Lincoln.
hese may be rented in the
library for 25c each.
Branches
2 Stevens Building
McCormick Bldg.

All Good
BOOKS
on whatever subjects
can be obtained here—
if anywhere
CARSON PIRIE
SCOTT & CO

SECTION TWO.
GENERAL NEWS,
MARKETS, WANT ADS.

Chicago Daily Tribune.
THE WORLD'S GREATEST NEWSPAPER

The Tribune's Telephone Number Is
Central 0100

SATURDAY, SEPTEMBER 1, 1923. ** 13

The Door of Desire
BY ROY VICKERS

SYNOPSIS.

Martin Thorne had been engaged to Jacqueline Crave. They quarreled, and Jacqueline married Martin's cousin, Julian, second Viscount Montore. Julian calls on Martin and announces he has just killed Thurlow, who had been blackmailing him. Julian asks Martin to get rid of the body so that he can get away.

A body is found at the bottom of the elevator shaft in the Montore house. Martin and Jacqueline discover that Thurlow was also known as Skiddy. Mrs. Skiddy, at one time governess of the Montores, does not know that her husband and Thurlow are the same. Mrs. Skiddy's niece, Leonie Guyard, discovers that her uncle is not the father of Mrs. Skiddy's son. Mrs. Skiddy's niece comes to visit her. Jacqueline calls at Mrs. Skiddy's house and finds that Mrs. Skiddy is dead—murdered, Julian Montore, and that it was he who murdered old Mrs. Skiddy to keep her from telling Martin offers a reward of $5,000 for information about the murder.

INSTALLMENT XLII.

MRS. SKIDDY MAKES A STATEMENT.

"Drink forgot," Segrove was startled. "Look here, Bedford, that woman wouldn't die, you know!"

"I don't want her to die, naturally, but I can't see why she shouldn't for as the Montore case is concerned," protested Bedford. "I'm convinced she doesn't know that her husband is Thurlow, and she's not holding back anything about that burglary. She's no use to us, so far as I can see."

"She's of the greatest use, if only because 'Hilda' begins with an 'H.' Give me the address of that cottage, will you?"

"Swallowsbath, near Barton. You'll have to order a car at Barton. I suppose it's no good asking you what you want to go down there for?"

"Not the least. I told you I was following up lines of my own. But, apart from that, I'm engaged on the Montore case in a new capacity. Montore is advertising a reward of £5,000 for information of value in connection with the murder, and the queue has been told to line up outside my door."

"That's all very well, Mr. Segrove, but——"

"It's all right. I told him I should report to you as well as to him."

"It's a sound idea," said Bedford, mollified. "when a crime is committed by two men, somebody nearly always suspects something about one of them. But you aren't prepared to agree that this Montore murder was done by two men, Mr. Segrove?"

"I'm beginning to think it more and more unlikely."

"You said yesterday you thought it was all a matter of identities."

"And I said, before that, that it was all a matter of finding out who else there was besides Skiddy," retorted Segrove. "As a matter of fact, it's the last of all that is most interesting to the sleuths of the law. Did you search the Berkeley Square house for Mrs. Skiddy's son?"

"I did. He isn't there, needless to say, and I've just had a telephone report that he isn't at the cottage. Perhaps that five thousand reward will help us. It's a lot of money."

"I don't fancy young Skiddy has any need of money," returned Segrove, and rang off.

"I haven't been wicked to you."

The cottage at Swallowsbath was very still. In the old, tiled kitchen Prewer and Mrs. Graham discussed Leonie Guyard. Upstairs, while the trained nurse snatched a few hours' sleep, Leonie sat by her aunt's bedside. The doctor had been at midday and was coming again before dark. He had not admitted it to Leonie in words, but it was apparent that he had little hope.

It was typical of Leonie that while being sincerely sorry for her aunt's sufferings she made no pretense of affection. As she sat there on guard her thoughts were entirely of herself and her prospects. On the man she had known as "The Falcon" she would not allow herself to dwell. Her innate shrewdness warned her that it had warned her from the first, that the force she had wielded to Hector Kean must not be trifled with. She might flatter and lead him, but if he discovered her to be unfaithful to him the new self which her flattery had created might well slip all control and destroy both her and her lover.

"Stacey," whispered Mrs. Skiddy's voice.

Leonie started, and then, bending over her aunt, gave her a sip of the soothing fluid which stood by the bed.

"Do you recognize me, Aunt Hilda?"

"It's Leonie, isn't it? Did they send for you?"

"Lady Montore came to Finchley and fetched me."

"Went to Finchley! Did she see—him—then?"

"She saw your son, yes. And she recognised him as her husband."

Silence passed over Mrs. Skiddy's form, and for a moment Leonie thought the words had thrust her back into unconsciousness, but presently the weak voice raised itself again.

"Is he still there?"

"In your house? No. The police wanted his finger prints, and so he went away. I don't know where to, but I know that she helped him to go, and soon he will leave the country. I do not think you need distress yourself on Stacey, Aunt Hilda. You know, even if they were to arrest him and try him, he might not get sentenced to death, because the man he killed was blackmailing him. You knew that, didn't you?"

"Yes. He told me that."

"I suppose he was being blackmailed because he was pretending to be your nephew when he was really your son?"

"Yes, it was because of that," whispered Mrs. Skiddy, and fell into her old coma.

Leonie sat on. She let her mind run upon this strange adventure of the future. How and when had he taken the place of Lord Montore? Before his marriage, obviously, but at what stage of his life? It was probable that even Aunt Hilda had not known that. Leonie remembered how she had cried out to the Falcon that she had kept her word and not sent him so much as a line since he was a baby. That would point to the probability that although Mrs. Skiddy's sister in America was a myth, there had been some one who had taken the child and brought him up. Again she was disturbed by a sound from the bed.

"All these years," said Mrs. Skiddy faintly, "it's never been properly clear to me what a wickedness I was doing." She stopped, and then with great solemnity repeated: "I seem to feel as though I was dying, Leonie. Did the doctor say whether I was or not?"

"He did not say to me that you were dying," answered Leonie truthfully. "I hope you are not, Aunt Hilda. You never made me think that you were a wicked woman."

"I haven't been wicked to you. I've tried to do my best by you, and it isn't my fault that you didn't think it good enough. I told your uncle from the first that you'd be difficult. It's about my son I've been wicked, letting him be taken from he as he was."

"Has it harmed him, then?" asked Leonie, moved to a reluctant curiosity. "Has it? No. It's harmed the other one. I never thought of it until I came here, and I told him he couldn't marry her ladyship. I always thought it very plainly, even if he wasn't called 'my lord.' But it seems he hasn't been willing to take a penny, feeling he'd no right to it. He's been poor, and he's proud, and that's been my doing. And whether my son is taken or not, a young man oughtn't to be kept out of his rights. I don't know what you think about that, Leonie. Is there nobody but you in the place?"

"There are the servants," said Leonie, "but Lady Montore is in London. I don't know when she is coming here again, and the new Lord Montore has gone to London also."

"Then I ought to tell this to," muttered Mrs. Skiddy.

"Whatever you want to say doesn't harm your son, I will write it down for you," said Leonie, "and see that it reaches the person concerned." And still Mrs. Skiddy remained silent: "But if I have guessed rightly about you he will be harmed. Come, he killed Lord Montore, did he not, and took his place and kept the other man out of the money and the title? If I write to the other man, Aunt Hilda, it will restore him his rights, but it will make things much worse for your son, supposing your son is arrested for killing Thurlow. He will be accused of a double crime."

A flash of the old spirit came from Mrs. Skiddy's dim gaze.

"You're nothing like so clever as you think, Leonie. Get a bit of paper and pencil and write this down. And swear to me that if I die you'll give it to Mr. Gerding. She'll see right done. And tell her that if there's difficulty in making people believe it all, Mr. Garding will bear me out here and there. He knows me when I was at Redden. He remembers——"

"You had better drink some more of this," said Leonie, but Mrs. Skiddy turned her head.

"No, I don't need it. But I must get my mind clear. I'll rest a bit. I'll tell you what to write in a minute."

Mr. Segrove arrived at the cottage in the middle of the next day he found the front door ajar and went quietly in. The next moment a scandalized housekeeper confronted him.

"We have illness in the house, so I didn't knock," explained Segrove, and the housekeeper softened perceptibly. "I know it isn't possible for me to see Mrs. Skiddy, but could I speak to her niece?"

"I don't know, sir—no, I don't think you can. Will you step in here and wait? The fact is, Mrs. Skiddy's so ill again that Miss Guyard won't feel like leaving her for a minute."

"I'm very sorry to hear that Mrs. Skiddy is as bad as that," said Segrove. "I hadn't expected to live?"

"No, sir. I don't really think she is."

Segrove looked thoughtfully at the housekeeper. "So you don't think I can spare me even a few minutes, Mrs. ——"

"Jones, sir."

[Copyright: 1923: By Roy Vickers.]

[Continued Monday.]

THE GUMPS—A PICTURE NO ARTIST CAN PAINT

Monroe Opens Doors with Strong Film

Intrigue, Battleships, Gobs, and Thrills.

"THE SILENT COMMAND."
Produced by Fox.
Directed by A. J. Gordon Edwards.
Presented at the Monroe theater.

THE CAST.

Capt. Richard Decatur....Edmund Lowe
Hission ....Bela Lugosi
Menchen ....Carl Harbaugh
Cordoba ....Martin Faust
Gridley ....Gordon McEdward
Admiral Nevins....Byron Douglas
Admiral Meade....Theodore Babcock
Mr. Collins....George Lessey
Ambassador Mendizabal....Warren Cook
Pedro ....Henry Armetta
Jack Decatur....Rogers Keene
Butler, Decatur's home....J. W. Jenkins
Mrs. Richard Decatur....Alma Tell
Peg Williams....Martha Mansfield
Dolores ....Betty Jewel
Mrs. Nevins....Kate Blancke
Jill Decatur....Elizabeth Mary Foley
Maid, Peg Williams' home....
....Florence Martin

By Mae Tinée.

Good morning!

This is the day that witnesses the presto change of Barbee's theater to the Monroe theater. Its first offering is "The Silent Command."

All that could be done has been done to make the playhouse a pleasant place in which picture optiences may spend time allotted to pictures. "The Silent Command" is a strong photoplay and should prove a good drawing card.

It's a bad film for a critic to discuss, though. Reason? Give the plot and you spoil the story. Tell the why, whence, and wherefore—and you've killed the suspense and detracted at least three-fourths from the interest in the film. (That is, supposing anybody reads and remembers what critics write about.)

I can tell you this much—the story is one of intrigue that involves the United States navy and the Panama canal. It is safe to inform you that Edmund Lowe, who has the leading rôle, does some good acting—and a little bit of overacting. (Mostly the former.) It's not going to hurt you to know that there are some real warships; a host of real "gobs"; some thrilling scenes at West Point; one of the best storms ever screened, and a good supporting cast in the picture.

You will like Martha Mansfield as Peg Williams, a spy. You MAY find Alma Tell rather dumb as the wife in the case. What you will take to and whom you will like lies in the lap of the gods—in the present instance as in all cases.

I, however, managed to get quite a thrill from "The Silent Command." Wish you the same.

See you tomorrow!

"ROMEO AND JULIET" BALLOT

I cast my vote for
☐ Norma Talmadge
☐ Mary Pickford
to play Juliet, and for
☐ Rodolf Valentino
☐ Joseph Schildkraut
☐ Eugene O'Brien
☐ Conway Tearle
☐ Douglas Fairbanks
to play Romeo, in the contemplated screen version of Shakespeare's drama.

[Signed] .....

Address all ballots to Mae Tinée, CHICAGO TRIBUNE.

What's Doing Today

CONVENTIONS.

Amateur Athletic Union of U. S.....
.....Congress Hotel and Starr Field
American Naturopathic association.....
.....Hotel Sherman
Chicago Association of Dancing Masters
.....Trianon
Drama League of America institute.....
.....Francis Parker school
International Order of Good Templars, Scandinavian Grand lodge.....
.....I. O. G. T. Hall, Newport-av.
Manhattan Life Insurance Co., 100,000 club.....Drake hotel
National School for Commercial Trade Executives.....Northwestern university
OPERA.
"Le Chemineau".....Ravinia Park
[Compiled by the Chicago Association of Commerce.]

Snappy Verse Free with Every Ballot!

Said Mary to Norma: "You'll play Juliet?"
Said Norma to Mary: "I don't know—YET!
You've read of the tortoise who beat the hare?
Well, perhaps, when I reach the goal—you'll be THERE!"
Said Mary: "Well, Rodolf is in the lead."
Said Norma: "His Romeo'd be good, indeed;
But, if you will notice, some other men
Seem crabbing his race every now and then.
I'd almost bet on an even break."
The ladies agreed on that bet they'd shake.
[Isn't that grand poetry? It makes me think of some of the programs that accompany the feature pictures.]

The vote to date:

JULIET.

Norma Talmadge	5,014
Mary Pickford	1,400

ROMEO.

Rodolf Valentino	2,626
Eugene O'Brien	1,344
Conway Tearle	821
Joseph Schildkraut	797
Douglas Fairbanks	237

And here's your ballot:

Giant Diplodocus, Unearthed in Utah, Reaches Washington

BY SELBY MAXWELL.

A skeleton of the giant extinct reptile diplodicus has arrived in Washington from Vernal, Utah, where the creature lived. With it is twenty-five tons of sandstone adhering to the bones. Dr. C. W. Gilmore of the United States National museum went along to take care of the relic, for fossil bones are delicate despite their great size.

It is estimated that five years will be required to chisel away the twenty-five tons of rock. Then the skeleton will be assembled and mounted as the central figure in the hall of the National museum, and we will be able to see what sort of a beast the creature was in life.

This diplodicus was so large that he could stand on the bottom of a river forty feet deep and stick his head out of the water. He is estimated to have been eighty-five feet long, and in life weighed some eighteen tons.

* * *

Army and Navy Club to Fete 2 Military Figures

The two major events of the social calendar of the Army and Navy club for the coming season have been decided upon, it was announced by Capt. Louis Loeser, chairman of the entertainment committee, last night.

Saturday evening, Oct. 13, there will be a dinner, reception, and dance in honor of Maj. Gen. Harry C. Hale, commanding the 6th army corps, at the Chicago Beach hotel. Wednesday evening, Dec. 5, there will be a dinner, reception, and dance for Capt. Waldo Evans, commandant of the Ninth naval district, at the Edgewater Beach hotel.

Sept. 15 has been reserved for the Army and Navy club at the Great Lakes Naval station for a swimming party, followed by a dinner at the hostess' house and dancing in the evening.

CLOSEUPS

Do you know who Mr. L. W. O'Connell is? I do. He's a movie photographer. Once he lived in Chicago and went to the Art institute. Then he heard something calling him. HOLLYWOOD. So he packed his clothes and his troubles in his old kit bag and went out to the coast to see how movies are made.

He's been back here visiting his folks and he dropped in here for a chat. I learned about a lot of things from him which will be duly imparted to you at some future time. DESPITE the fact that Mr. O'Connell says it isn't good for you to know TOO much about how a ten ton safe can drop on a person without killing him.

[In your ear.] The gentleman in question is almost if not QUITE as handsome as Mr. Valentino. [In your ear.] That's why he's getting so much space.

The Inquiring Reporter

Every Day He Asks Five Persons, Picked at Random, a Question.

The Tribune will pay $5 for each question accepted for the Inquiring Reporter to ask. Send name and address with your question to "The Inquiring Reporter," Chicago Tribune. For today's question Miss Grace Williams, [illegible] Burling street, Chicago, was awarded $5.

The Question.

Which would appeal to you the most, to act on the stage or in the movies?

Where Asked.

Randolph street at Dearborn.

The Answers.

William Hutchison, 643 Library place, Evanston, golf profession—I believe I'd choose the movies. Well, there's no danger of getting stage fright; you can always do the stunt over again. You can use your imagination farther in the movies; it isn't such a cut and dried affair.

Miss Ina Wilen, Ishpeming, Mich., nurse—I'd rather act in the movies. Movie actors and actresses make lots of money. You could travel and see the world; you could have beautiful clothes; you could own your home; have limousines, and butlers, and servants for everything.

Hugo Sonnenshein, newsboy at Ohio street and Michigan avenue—The stage every time. I used to be on the stage. I just naturally like singing and dancing. Movies show holdups. They see a movie holdup, then go out and do the same thing. That's one reason why I'm opposed to the movies.

Miss Myrtle E. Kelly, Weatherford, Okla., art instructor—I'd rather act in the movies. They furnish more thrills. We all like the thrills. After all, the only things that life holds for us, other than three meals a day, food, clothing, and shelter, are the thrills. They take the seriousness out of life.

Max Price, 1153 Belmont avenue, tailor—One should be a stage actor before going into the movies. On the stage they get a training they can't get in the movies. In the movies they are nothing but a "property." They are like a team of horses—they keep on going until told to stop.

Formally Install Dr. Ernest Burton as U. of C. Head

BY THE REV. W. B. NORTON.

Simplicity marked the formal inauguration yesterday of Dr. Ernest D. Burton into the presidency of the University of Chicago. Absence of an extended inaugural address on the part of the new president and eulogy on the part of others and participation in the ceremonies by others of the great universities was by special request of Dr. Burton, inasmuch, he said, as he had delivered a formal inaugural address when he became acting president after the resignation of Dr. Harry Pratt Judson.

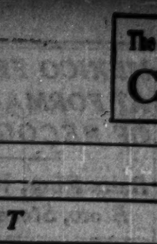

ERNEST D. BURTON

Dr. Burton was elected president by the board of trustees on July 12 and the ceremony yesterday was the announcement by Harold H. Swift, president of the board of trustees, that such action had taken place and that Dr. Burton is now president as of that date. Announcement was made of honors bestowed on the various students who had won special distinction in their departments and 449 degrees were conferred.

Miss Mary E. McDowell, head resident of the University Settlement and commissioner of public welfare of the city of Chicago, delivered the convocation address on the subject, "Social Service in Chicago." Prof. John Merlin Powis Smith of the university was convocation chaplain.

"We shall set no arbitrary limits to our expansion either in respect to the numbers of our students or of our departments of work," said Dr. Burton in accepting the presidency, "but we have absolutely foreswern all ambition for bigness and shall be more concerned to perfect the work of the schools we have established than to add new ones."

* *

Chicagoan Wins Highest Decoration of Finland

The highest decoration awarded by the Finnish government, the Order of the White Rose, has been awarded to Elmer A. Forsberg, an instructor in the Art institute, it was learned yesterday. The diploma, with gold and enamel decoration, has just been received and is said to be the first decoration of its kind to be awarded to a Chicagoan. It was awarded in honor of the work done by Mr. Forsberg among the Finnish people of America, especially during the war.

OCEAN STEAMSHIP MOVEMENTS.

Arrived.	At.	From.
Drottningholm	New York	Gothenburg
Resolute	New York	Hamburg
America	New York	Bremen
Braga	New York	Naples
Orbita	Hamburg	New York
Pres. Wilson	St. Michael	New York
Scythia	Liverpool	New York
Reliance	Southampton	New York
Pres. Madison	Yokohama	Seattle
Arabia Maru	Yokohama	Tacoma
Sailed.	**From.**	**To.**
Bergenafjord	Bergen	New York
Cameronia	Glasgow	New York
Ohio	Southampton	New York
Western World	Buenos Aires	New York
Ventura	Sydney	San Francisco
Africa Maru	Yokohama	Tacoma

Today's Radio Programs

CHICAGO [EASTERN STANDARD TIME].

KYW—11:35 a. m. table talk, Mrs. A. J. Peterson. 8, National school of music. 9, time. 9:05, stories.

WPAD—12:30 to 1:30, concert.

WDAP—1:30; 7-8, Drake ensemble; Blackstone string quintet. 10, popular concert.

WMAQ—8 to 10, Labor day program; Martin L. Thomas orchestra.

WJAZ—10 to 1 a. m., Florence Nelson, soprano; R. F. Elliott, tenor; Renna Callow, violinist; Mary Smith, pianist.

"The Fool" Is Play for You—if You Like It

Polemics, Much Claptrap in Pollock Drama.

"THE FOOL."

A play in four acts by Channing Pollock. Presented at the Selwyn theater Aug. 31, 1923. The cast:

Mrs. Thornbury	Edith Shayne
Mrs. Henry Gilliam	Maude Truax
"Dilly" Gilliam	Margaret Sumner
Mr. Barnaby	George Williams
Mrs. Tice	Lillian Kemble
"Jerry" Goodkind	Ray Gordon
Rev. Everett Wadham	Arthur Elliott
Clare Jewell	Alexandra Carlisle
George F. Goodkind	Henry Stephenson
"Charlie" Benfield	Bertram Millar
Daniel Gilchrist	Charles Waldron
A Poor Man	Frank Sylvester
A Servant	Ralph Simone
Max Stadman	Geoffrey Stein
Joe Hennig	Bella Lugo
Umanski	Fredrik Vogeding
Grubby	Arthur Elliot
Mack	Frank Sylvester
Mary Margaret	Sara Sothern
Pearl Hennig	Hilda Vaughn
Mrs. Henchley	Lillian Kemble
Miss Levinson	Alice Terry

And a number of persons of minor importance.

BY SHEPPARD BUTLER.

Well, the little lame girl knelt at the side of the stage, her voice heard intermittently as she said the Lord's prayer over and over, while the mob, crowded into the stuffy room, beat her benefactor into unconsciousness. Presently she rose, and a bystander screamed:

"Mary Margaret! Where are your crutches?"

"I don't know!" cried the child. "I kin walk! I kin walk!"

And another voice came:

"You wanted a sign—look! Down on your knees—you murderers! God's in this room! Down on your knees!"

Whereupon Mr. Channing Pollock emerged with bland reluctance and made a long and earnest address on the eternal verities and ticket scalping.

So passed the big moment of "The Fool," given its first Chicago performance last evening at the Selwyn.

If you are seeing "The Fool," it will be well to do so with a credulous mind. It is an ingenuous blend of polemics and theatrical claptrap, and confronting it in a hypercritical mood will not do at all. A great many people, I am sure, will like it a great deal; a great many more, I suspect, will be infinitely bored.

It contains a great deal of talk about labor and capital and religion and the claptrap aforesaid is laid on very thickly. There are shafts of light and gleaming crosses and moments of hushed awe. Some of this is effective and gripping. Whether all of it moves you will depend on your reactions.

There is a surge in the first act, when Charles Waldron begins a finely shaded performance as the protagonist of the tale. He is the dreamer who has been "wondering what would happen if anybody really tried to live like Christ," and whose efforts so to live make the story. Simple and searching, this characterization of Waldron's, and, in the stained glass surroundings of a really beautiful, ecclesiastical setting, there is, at the start, a note of exaltation about it.

The play mounts again in its third act, when the dreamer has become an evangel to the poor, and we encounter the incident of the little lame girl. Here Miss Sara Sothern acts the piteous, wide eyed child beautifully, and there is a poignant passage wherein she talks hopefully of healing with her benefactor. This is sincere and genuine—and considerably more compelling, I thought, than the theatrical matter of the "miracle."

The rest tells at length of how Daniel Gilchrist lost a girl and a pastorate and a good job through his devotion to his ideas of right living, and how they threatened to send him to an asylum and mobbed him because they suspected his motives toward the women he befriended.

As a discussion of righteousness it is, no doubt, stimulating. Whether it is good "theater" is another question. It seemed to me that Mr. Waldron, excellent actor as he is, found it a little difficult at times to keep his rôle from appearing that of a prig. That, I should think, may have been Mr. Pollock's fault.

* *

Holland Feasts Jubilee of Queen Wilhelmina

THE HAGUE, Aug. 31.—[By the Associated Press.]—All Holland is en fête today celebrating the silver jubilee of Queen Wilhelmina.

MOVIE OF A MAN WITH A BURNING SENSE OF CURIOSITY

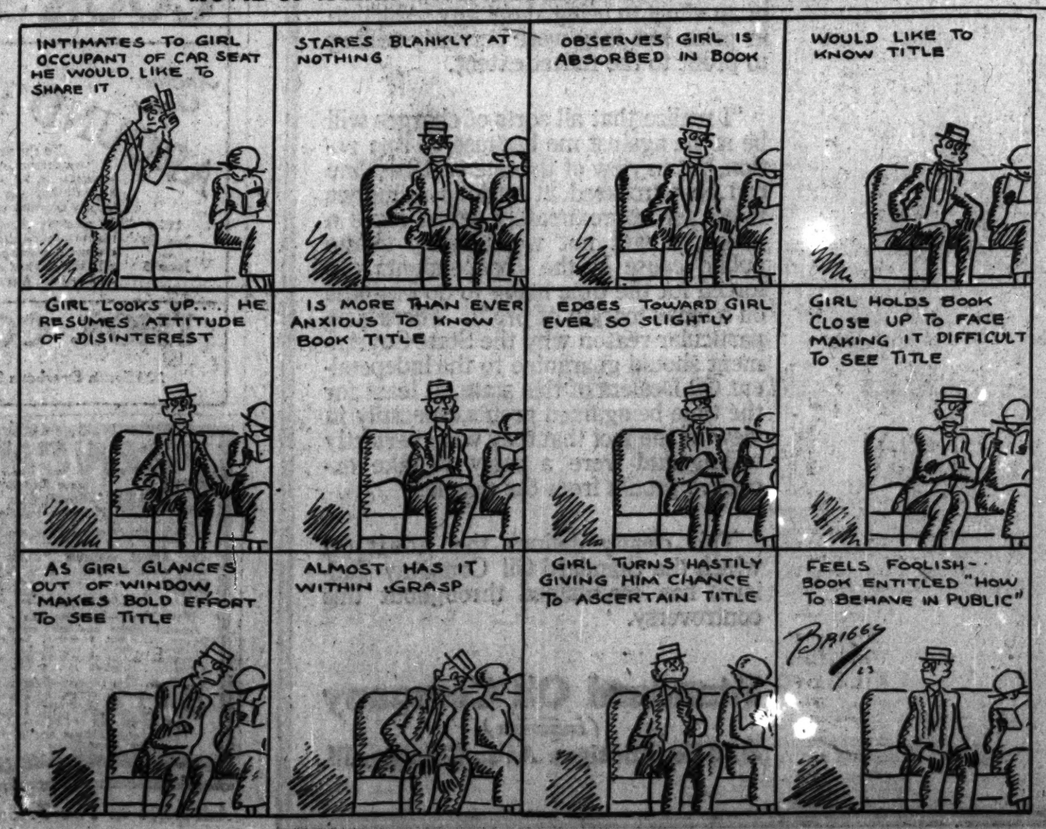

Blue Ribbon Fiction

THE WOMAN WHO TALKED IN HER SLEEP

by Frederick Arnold Kummer

The Blue Ribbon story in the coloroto magazine of tomorrow's Tribune

HE CAME IN, heavily virtuous, as though the fact of his arrival before midnight deserved especial commendation. Norma offered none. About her husband she thought she detected a faint aura of perfume.

BAR ASSOCIATION APPROVES U. S. IN HAGUE TRIBUNAL

Harding Plan Gets O. K. at National Convention.

Minneapolis, Minn., Aug. 31.—Adoption of a resolution urging participation of the United States in the permanent court of International justice at The Hague and the election of Robert E. Lee Saner of Dallas, Tex., as president of the American Bar association marked the closing session of the association's forty-sixth annual convention here today.

Prolonged debate preceded the adoption of the resolution, which would have the United States join the court on the basis set down in President Harding's message to the senate Feb. 24, 1923.

The resolution was introduced yesterday by George B. Wickersham, former attorney general, and was referred to the executive committee, then for recommendation, after bar members had termed the issue involved "political."

Oratory but No Opposition.

When the executive committee presented the resolution to the convention today with the recommendation that it be adopted a flood of oratory was loosed, but finally, on the motion to adopt, there was no opposition.

The point of debate was on a motion by Lilburn R. Railey of Miami, Fla., for amendment of the resolution to approve the principle of United States participation, leaving the form to the Coolidge administration.

Mr. Railey's attitude was supported by David W. Hill of St. Louis and others, while Mr. Wickersham, in urging the adoption of his original resolution, had the backing of former Senator Frank B. Kellogg and others.

The resolution, as adopted, reads:

"Resolved, that the American Bar association joins in what it believes to be the wise judgment of the American people that the United States ought to become one of the supporters of the permanent court of international justice at The Hague, and that our government should adhere to the protocol and concur in the one set forth by the President of the United States in his message to the senate on Feb. 24, 1923."

Election of Officers.

The election of Mr. Saner was unanimous. He succeeds John W. Davis of New York. Others officers selected by the general council are: Frederick E. Wadhams of Albany, N. Y., reflected treasurer; W. Thomas Kemp, Baltimore, reflected secretary, and members of executive committee: Former Gov. Charles S. Whitman, New York; Thomas W. Blackburn, Omaha; William B. Smith, Hartford, Conn.; S. B. Ellsworth, Jamestown, N. D.; Thomas W. Skelton, Norfolk Va.; A. T. Stovall, Okolona, Miss.; Guerney E. Nowlin, Los Angeles, and Fred M. Brown, Chicago.

Democrats Hold Outing Today at Rainbo Lake

"A Day in the Woods" is the term applied by Cook county Democrats to a rally to be held today at Rainbo lake, near St. Charles, Ill., in which Democratic organizations of eight west and northwest side wards will participate. Trains will leave the Wells street station of the Aurora and Elgin railway at 9 a. m. and 12:20 p. m.

MEXICO FESTIVE AT FORMAL WORD OF RECOGNITION

Bells Ring, Whistles Blow, Stores Close.

(Continued from first page.)

son for haste in the matter of selecting ambassadors. R. B. Creager of Texas, who had been selected by the late President Harding for the post of ambassador, is most prominently mentioned in this connection.

Land Issue Is Settled.

The question of agrarian lands is settled by certain declarations made by the Mexican commissioners. They have asserted it is not the intention of the Mexican government to expropriate lands without just compensation, and the Mexican government will guarantee the bonds given by states in payment.

Coincidentally with the announcement of recognition it was learned that President Obregon has issued two decrees which in effect nullify the system of denouncements of oil lands which resulted from the Carranza decrees and which were the chief cause of resentment on the part of the American oil interests in Mexico.

The first of these decrees establishes that persons wishing to drill for petroleum need only to prove to the department of industry the right of ownership or lease they may enjoy on the surface of the lands they wish to develop. This means that the system of denouncement established by Carranza, under which owners of lands were required to "denounce" title to the subsoil wealth and obtain from the government a concession to develop that wealth, has been done away with by President Obregon.

Will Increase Oil Production.

The second decree has the effect of abrogating the decrees of Carranza which caused severe difficulties for the industry and has particular application to the federal zones.

The decrees, according to experts, will encourage exploration of new fields, since it removes practically all difficulties previously in the way of such explorations, and should result in a great increase in oil production of Mexico. While the abundance of high grade oil now being produced in the California field may have a deterrent effect upon immediate expansion on a large scale in the Mexican field, experts are unanimous in the opinion that recognition, coupled with the assurances given, and the new Obregon decree will inevitably be beneficial to the Mexican oil industry.

Inasmuch as Great Britain, France, Belgium, and Cuba have withheld recognition primarily because of the example set by the United States it is practically certain that recognition will be accorded the Obregon government by those countries in the very near future.

San Antonio to Celebrate.

San Antonio, Tex., Aug. 31.—Saturday was declared a holiday in San Antonio by Mayor John Tobin to celebrate the formal recognition of Mexico by the United States. A special train will leave San Antonio in a few days carrying representatives to congratulate President Obregon.

El Paso Citizens Rejoice.

El Paso, Tex., Aug. 31.—Whistles were blown and a delegation of 100 prominent citizens went to Juarez to exchange felicitations with Mexican citizens as soon as the news of recognition was received here.

GIRL BURNED BY FLARE UP.

Rose Anderson, 9, 6350 South Kolin avenue, was severely burned about the head and shoulders yesterday when a kerosene stove flared up.

REPUBLICANS WIN MANY SEATS IN NEW IRISH SENATE

BY HUGH CURRAN.

[Chicago Tribune Foreign News Service.]

[Copyright: 1923: By The Chicago Tribune.]

DUBLIN, Aug. 31.—[Tribune Radio.]—One hundred and nineteen seats in the new Dail Eireann have now been filled, leaving the returns on thirty-four to come. The parties now stand: Government, 49; Republican, 31; Farmers, 12; Labor, 12; and Independents, 15. The Farmer, Labor, and Independents are not likely to get more than half a dozen more, leaving twenty-seven for division between the government and the Republicans.

It is likely that the senate will consist of more than sixty government members and a few under fifty Republicans. This unexpected accession of strength by the Republicans does not frighten the government authorities.

An interesting feature is that nine of Eamon de Valera's council of state, which was set up to run as a rival to the Dail last October, were candidates in this election. Five are known to have been elected, namely: Austin Stack, Count Plunkett, Sean O'Kelly, Mary MacSwiney, and M. J. Rutledge.

An Official Statement by the Governor of South Dakota

On August 29, Governor McMaster, of South Dakota, issued the following statement:—

"At a meeting with Colonel Stewart, Chairman of the Board of Directors of the Standard Oil Company of Indiana and other Standard Oil Officials, held in Pierre this morning, Mr. Stewart expressed unqualifiedly the willingness of Standard Oil to comply with the wishes of the consumers of the State of South Dakota in so far as those wishes could be expressed and interpreted by the governor of this state. These Standard officials, although they contend that the present prices do not properly reflect the costs of production, refining and distribution, plus a reasonable profit, were willing, at my request, to do one of two things—raise the price of gasoline immediately in the State of South Dakota where it would represent a six and six-tenths cent reduction over former prices, or maintain, for the time being, sixteen cent gasoline in the State of South Dakota, using Mitchell as a base.

"After due consideration, the Standard Oil officials were asked by the governor to maintain the present price of 16 cents for the time being. I wish to accept full responsibility for this situation and state that Standard Oil, by deed and act, is working in fullest co-operation with the governor of this state and therefore can in no respect be blamed for 16 cents gasoline from this date.

"I realize that the independents who have viciously assailed and attacked me will raise bitter complaint against this condition. However, after due consideration and investigation, I wish to say that if the former gasoline prices of this state were excessive, the independents of this state were just as responsible for that condition and were just as guilty of taking excess profits as was Standard Oil.

"At no time during the period which former gasoline prices prevailed did any independent of this state raise one objection or bring one complaint to this office in an effort to bring about any reduction in price but they were perfectly willing to profit to the fullest extent.

"I realize that all sorts of charges will be made against me because of this action, but in view of the fact that gasoline can be purchased at various refineries today for approximately seven cents a gallon, it will not work injury to the public cause if the Independents are forced for the time being to do business on a small margin of profit. There is no particular reason why the State Government should guarantee to the Independent Oil Dealers of this state, at least for the time being, fixed profits, especially in view of the fact that they were perfectly willing and were a party to take excessive profits from the people."

This clearly defines the position which the Standard Oil Company (Indiana) has maintained throughout this controversy.

Standard Oil Company
(Indiana)
910 So. Michigan Ave., Chicago, Ill.

3373

"Tribune Unexcelled"

J. B. Simpson & Co., 231 W. Adams St., like Tribune Want Ads well enough to write us this:

"Tribune Want Ads have always brought us desirable, high-grade workers. We secured from your columns, *not only in Chicago but in scores of different communities in different states, sincere, intelligent men of exactly the type we require.*

"We believe that *few newspapers in the United States equal and none excel* The Tribune's Classified columns in productive power."

Excellent workers are available everywhere through Tribune Want Ads. Fill that vacancy with a real worker. Call an Adtaker at Central 0100.

RESORTS—FOREIGN
Ocean Travel.

B-200—NS—16

EUROPE
on U.S. Government Ships

To Cherbourg and Southampton
Sailing from Pier 54 N. W. 14th St., N. Y.
Fast Steamer
LEVIATHAN Sept. 8 Sept. 29 Oct. 20
West Bound
LEVIATHAN Sept. 15 Oct. 9 Oct. 30

Sailings from Piers 3 and 4, Hoboken
To Plymouth via Cherbourg
AMERICA ..... Sept. 11 Oct. 12
PRES. ROOSEVELT Sept. 15 Oct. 13
PRES. FILLMORE Sept. 22
PRES. HARDING Sept. 22 Oct. 27
PRES. ARTHUR Oct. 3
GEO. WASHINGTON Oct. 6 Nov. 15

Sailings from Piers 4 and 4, Hoboken
To London via Plymouth and Cherbourg
PRES. GARFIELD Sept. 8 Oct. 13
*PRES. ADAMS Sept. 12 Oct. 17
PRES. MONROE Sept. 19 Oct. 24
PRES. VAN BUREN Sept. 26 Oct. 31
*PRES. POLK Oct. 4 Nov. 7
*Calling at Cobh (Queenstown)

UNITED STATES LINES
120 So. Dearborn St., Chicago
Phone Randolph 2643
Managing Operators for United States Shipping Board

AUSTRALIA
SUVA, NEW ZEALAND
HONOLULU
Regular Mail Steamers
MARAMA (16,000 tons) ... Oct. 5 Dec. 7
MAKURA (11,000 tons) ... Nov. 5 Jan. 4
Mail from anywhere via Pacific Railway to San Francisco, thence by Australian Mail Steamer.
For sailings, etc., apply C. P. R. Pacific Railway, 140 So. Clark St., Chicago; C. P. R. Australian Dept., Windsor Station, Montreal; or Canadian Pacific Ry. Co., Vancouver, B. C.

RESORTS AND HOTELS RESORTS AND HOTELS RESORTS AND HOTELS
MISCELLANEOUS. MISCELLANEOUS. MISCELLANEOUS.

LABOR DAY HOLIDAYS
Great Steel Ship
Christopher Columbus
DAILY 10 a.m.
LAST TRIP MONDAY SEPT. 3RD

Milwaukee and return $1.50 Reduced from $2
World's Greatest 1day Excursion
Land in Sight All the Way

Dancing (No Charge)
Check your troubles and take this joyful journey over the great lake highway. Twelve happy hours—170 merry miles. Two hours in beautiful Milwaukee. Dance to delightful music.
GOODRICH STEAMSHIP LINES
DINE in Our Restaurant BEST FOOD Reasonable Prices.
Soda Fountain, Root Beer, Candy, Popcorn Stand.
PICNIC LUNCH ROOM FREE TABLES Bring the Family.
OTHER MILWAUKEE SERVICE Nightly 8:30 P. M. (Except Sunday). Monday, Wednesday, 1 P. M. Friday, 3 P. M.
DOCKS: South End of Michigan Avenue Bridge

Graham & Morton Line
Steel Fleet of White Flyers

LABOR DAY CELEBRATION EXCURSION
Music and Dancing Free
DAYLIGHT SAVING TIME

$1 Round Trip Day Excursion
MICHIGAN CITY
Leave week days, except Saturday, 10 A. M.; returning, arrive Chicago 7 P. M.
Saturday Afternoon Excursions: Leave Chicago 2:15 P. M.; returning, arrive 10:45 P. M. Sunday and Labor Day, $1.75 Round Trip; Leave 10 A. M.; returning, arrive 7 P. M. One way, week days, 80c; Sundays and Holidays, $1.10.

$1.25 Round Trip Day Excursion
ST. JOSEPH
BENTON HARBOR
Schedule Aug. 31 to Sept. 8
Leave week days 9:30 A. M.; returning, arrive 9:30 P. M. Sundays and Holidays, $2 Round Trip; Leave Sunday 9:30 A. M. and 10 A. M.; Labor Day, 9 A. M. and 10 A. M., returning, arrive 9:30 P. M. Additional service daily 11:30 P. M. Special Saturday, 2 P. M. Week days, morning steamers, east bound, $1.10; Unlimited fare, $1.50 one way; $2.75 round trip.

$2.00 MORNING STEAMER UNLIMITED SAUGATUCK
$3.00 One Way, $5.50 Round Trip
Venetian Night and Chicago Yacht Club Entertainment at Ottawa Beach, Sept. 1st and 2nd. Yacht races, coast guard exhibition, fireworks and many other amusements.
$2.50 MORNING STEAMER UNLIMITED Holland, Ottawa Beach,
$3.00 One Way, $5.50 Round Trip Macatawa Park, Waukazoo
$2.90 MORNING STEAMER UNLIMITED GRAND RAPIDS
$3.55 One Way, $7.30 Round Trip
Leave Chicago daily, except Saturday and Sunday, 11:30 A. M.; Saturday, 1:30 P. M.; Sunday 9:30 A. M.; Labor Day, Saugatuck and Grand Rapids, 9:00 A. M.; Holland, 10:00 A. M.; Daily, except Sunday, 10:00 P. M.; Sunday, 11:00 P. M.
Docks Foot of Wabash Avenue Central 2162

Lauder's River Trips
From Chicago to MUSCLE SHOALS, ALABAMA, on the beautiful MISSISSIPPI, OHIO AND TENNESSEE RIVERS, via St. Louis by rail. Personally conducted.
1200 MILES—4 DAYS—3 RIVERS—6 STATES—all expenses, including meals and berth, $65
Leaving Chicago
Sept. 4, 17, 25, Oct. 3

On the new PALATIAL STEEL HULL steamer HARRY G. DREES. Rooms with berth, hot and cold running fresh water in all rooms. Fine orchestra, excellent meals. Exclusive passenger service.
This is the ideal time to make this trip.
For full information phone day or evening, or address
LAUDER'S TOURS
5703 Maryland Avenue
Phone Midway 5845

SOUTH HAVEN
$2 Round Trip Sundays and Holidays, $3
Labor Day Lake Trips
THE IROQUOIS
Leaves Chicago daily 9:30 A. M. (except Saturday); home 9:30 P. M. Saturday leaves 2 P. M. Night boats, 9:00 P. M. daily except Sunday. Two night boats Friday and Saturday, 9:00 P. M. and 10:30 P. M. Fare $2 one way; $3.75 round trip. Music and dancing.
All schedules daylight saving time.
Docks: Clark Street Bridge Phone Franklin 0814

RESORTS—FOREIGN
Ocean Travel.

COOK'S THE WORLD'S FOREMOST TRAVEL SERVICE
Another Cruise AROUND THE WORLD on the "SAMARIA"
To the world's most famous countries—with their wonders and splendors—the picturesque Mediterranean borderlands, including Egypt; four weeks in India, Burma, Java; Philippines; South and North China; Japan during Cherry Blossom time; Hawaii; San Francisco; Panama; etc.
1924 Jan. 26 to June 3
By specially chartered new Cunarder "SAMARIA," a ship made famous during our 1923 Golden Jubilee Cruise. Sailing eastward in the path of spring. Comfort, luxury, leisure—plus the services of our unique chain of permanent offices all along the route. *Cruise Limited to 400 Guests.*
THOS. COOK & SON
203 South Dearborn Street, Corner Adams, Chicago

FRENCH Line
New York Plymouth Havre-Paris
"Join the Experienced Travelers"
The Giant Express "Paris"
Wed., Sept. 12 (Sailing 11 a. m.)
FRANCE ..... Sept. 19 Oct. 10
LAFAYETTE ..... Sept. 26
PARIS ..... Oct. 3 Oct. 24 Nov. 14
New York—Havre—Paris
Popular priced one-class ships
Chicago ..... Sept. 6 Oct. 11 Nov. 17
La Savoie ..... Sept. 8 Oct. 25 Dec. 1
Rochambeau Jr. Sept. 13 Oct. 18 Nov. 24
Suffren ..... Sept. 18 Nov. 7 Dec. 11
New York—Vigo (Spain)—Bordeaux
La Bourdonnais Sept. 15 Oct. 20 Dec. 11
Roussillon ..... Oct. 27 Dec. 1
New York Daylight Saving Time
108 N. Dearborn St., Chicago
Phone Central 5146 and 5132 or Local French Agents

AUSTRALIA
NEW ZEALAND—SOUTH SEAS
Via Tahiti and Rarotonga. Mail passenger service from San Francisco every 28 days.
Special South Seas-Australia Tour
Write for illustrated folder and free booklet.
UNION S. S. CO. OF NEW ZEALAND
230 California Street ..... San Francisco
or C. P. Railway, 141 W. Jackson Blvd.
Thos. Cook & Son, 195 S. Dearborn St., Chicago.

CONTE ROSSO NEW DE LUXE SISTER STEAMERS CONTE VERDE
LARGEST AND FASTEST MEDITERRANEAN OILBURNERS
To NAPLES and GENOA
Sept. 15 Oct. 5 Oct. 20
LLOYD SABAUDO
219 South Clark Street, Chicago

TENNESSEE RIVER TRIP
LEAVE CHICAGO MONDAYS & SATURDAYS
T. & S. TOURS CO.
Travel Agents
53 W. JACKSON BLVD.
HARRISON 3559-3566
ONE WEEK

RESORTS—FOREIGN
Ocean Travel.

JAPAN IN 10 DAYS
CHINA IN 15 DAYS
GIANTS OF THE PACIFIC
Take an "Empress" to the Orient
Four Grand Empresses—*Largest, newest, fastest and finest* steamships on the Pacific—sail fortnightly from Vancouver, B. C. Ask about this service!
Get particulars from local steamship agents or
H. S. ELWORTHY, Gen. Agt. S. S. Dept.
46 N. Dearborn Street, Chicago
Phone Randolph 3626
For Freight Apply W. A. MITTERMAIER
209 So. La Salle St., Chicago
Canadian Pacific
IT SPANS THE WORLD

Subscribe for The Tribune.

Advertise in The Tribune.

Advertise in The Tribune.

RESORTS AND HOTELS
MISCELLANEOUS.
LIDAYS
lumbus
DAILY
10 a.m.
$150
Excursion
Way
over the great lake highways
ous in beautiful Milwaukee.
ant BEST FOOD
Reasonable Prices.
OM FREE TABLES
Bring the Family.
KS: South End of Michigan Avenue Bridge
Lauder's River Trips
From Chicago to MUSCLE SHOALS, ALABAMA, on the beautiful MISSISSIPPI, OHIO AND TENNESSEE RIVERS, via St. Louis by rail. Personally conducted.
1200 MILES—8 DAYS—3 RIVERS—6 STATES—all expenses, including meals and berth, $65
Leaving Chicago
Sept. 4, 17, 25, Oct. 3
On the new PALATIAL STEEL HULL steamer HARRY G. DREES. Modern with bath, hot and cold running filtered water in all rooms. Fine orchestra, excellent meals. Exclusive passenger service.
This is the ideal time to make this ideal trip.
For full information phone day or evening, or address
LAUDER'S TOURS
5703 Maryland Avenue
Phone Midway 5945
SOUTH HAVEN
$2 Round Trip Sundays and Holidays
Labor Day Lake Trips
THE IROQUOIS
Leaves Chicago daily 9:30 A. M. (except Saturday); Sundays 10 A. M.
leaves 2 P. M. Night boats, 9:00 P. M. daily except Sunday. Two night boats Saturday and Saturday, 9:00 P. M. and 12:30 P. M. Fare $2 one way; $3.75 round trip. Music and dancing.
All schedules daylight saving time.
Clark Phone Franklin 0814
TENNESSEE RIVER TRIP
CHICAGO MEMPHIS & GULF R.R.
C. & S. TOURS CO.
Travel Bureau
HARRISON 3559 3566
SORTS—FOREIGN
Ocean Travel.
JAPAN IN 10 DAYS
DAYS
OF THE PACIFIC
"Take an "Empress" to the Orient
Grand Empresses—
est, newest, fastest and
steamships on the
ific — sail fortnightly
Vancouver, B. C.
about this service!
Get particulars from
coal steamship agent or
RTHY, Gen. Agt. S. S. Pass. Dept.
Dearborn Street, Chicago
Phone Randolph 3605
Apply W. A. RITTENMASTER
So. La Salle St., Chicago
dian Pacific
SPANS THE WORLD
e in The Tribune

U. S. PROSPERITY SHOWN BY SAVING DEPOSIT REPORT

BY O. A. MATHER.

Yesterday again was a day of cheerful news and views in business and banking. The week-end and monthly reports emphasized the passing of summer dullness and prospects of good autumn trade. Recognition of Mexico contributed to optimism.

The progress toward prosperity made in this country in the last year is shown in data on savings deposits issued by the federal reserve board. On Aug. 1 savings deposits of 836 banks totaled $2,542,612,000, an increase of 10.4 per cent over Aug. 1, 1922. Every district participated in the increase. While there was a decline of 0.2 per cent in July, this is attributed to vacations and incidentals. But the essential fact is that higher wages and better employment have enabled the workers to increase their savings by $237,550,000 in the last year.

Big Leap in Ward Sales.

The American farmer seems fairly able to buy what he needs, judging from the operations of Chicago's mail order houses. August sales of Montgomery Ward & Co. were $8,425,433, an increase of 61.73 per cent over August, last year, and also a gain of 12.46 per cent over July this year. Sales for the eight months ended with August totaled $36,-[illegible], an increase of 53.16 per cent over the corresponding period last year. In fact, the company is doing the largest business in its history, sales thus far this year running nearly $6,000,000 above the same period in 1920, which was the previous high mark.

Further evidence of the course of business improvement is the fact that Chicago bank clearings in August were $1,200,000,000, an increase of $101,994,000 over August last year. There was, however, a slight falling off from the total for July this year.

Commodity Prices Stiffen.

With improving trade conditions there has been a stiffening of commodity prices. Bradstreet's weekly food index is again higher, and the Sept. 1 index number promises to show a gain over August. Dun's list of wholesale quotations shows a decided narrowing in the extent of declines.

Some point more clearly to a gradual breaking away from the summer lull in new branches of business," Dun's says. "The conservation continues to govern most operations, more interest in current requirements is noted, and September is expected to bring a further quickening of demand."

"The more cheerful tone recently noted appears apparently unabated," Bradstreet's finds. "On the favorable side of the picture are moderate gains in oil buying, continued strength of commodity prices, a better tone in cotton goods, and maintenance of the strength shown in the stock market."

Knitting Mills in Difficulty.

A further decline in the market price of Western Knitting Mills common stock yesterday drew attention to the company's financial difficulties. Some time ago the company sought to raise working capital by creating an issue of 35,000 shares of class A stock and offering it to stockholders at $12.50 a share. Subscription rights expired last week with several thousand shares subscribed. So the sale was canceled and subscriptions will be refunded.

It is understood that a Detroit syndicate has offered to buy the class A shares, provided it also can purchase control of the company through the common stock, of which there are 150,000 shares. A stockholders' meeting will be called soon to consider this offer and other means of rehabilitating the company. It is said the company is operating at about 25 per cent of capacity, but has a fairly large volume of orders on hand. Its difficulty is lack of money with which to purchase raw materials.

Receivers Are Appointed for N. Y. Rubber Company

New York, Aug. 31.—James G. Meyer and George W. Retz today were appointed receivers in equity for the New York Rubber company by Federal Judge Bondy. The company, which has offices here and a plant at Beacon, N. Y., has listed assets of $1,063,180 and liabilities of $1,003,180. The bill of equity alleged that approximately two-thirds of the company's assets were tied up in real estate, machinery, and raw materials. Ready money was needed, but the company was solvent, the petition said. The company has been engaged in the manufacture of rubber goods since 1872.

FINANCIAL NOTES

Among recent reports of warlike preparations on the part of Italy against Greece and Albania that Gen. Pinchot's proposal will be accepted by both parties to the dispute, bronchot is fairly large sum of money, confirmed strength of commodity prices, a better tone in cotton goods, and maintenance of the strength shown in the stock market."

Knitting Mills in Difficulty.

A further decline in the market price of Western Knitting Mills common stock yesterday drew attention to the company's financial difficulties. Some time ago the company sought to raise working capital by creating an issue of 35,000 shares of class A stock and offering it to stockholders at $12.50 a share. Subscription rights expired last week with several thousand shares subscribed. So the sale was canceled and subscriptions will be refunded.

It is understood that a Detroit syndicate has offered to buy the class A shares, provided it also can purchase control of the company through the common stock, of which there are 150,000 shares. A stockholders' meeting will be called soon to consider this offer and other means of rehabilitating the company. It is said the company is operating at about 25 per cent of capacity, but has a fairly large volume of orders on hand. Its difficulty is lack of money with which to purchase raw materials.

Receivers Are Appointed for N. Y. Rubber Company

New York, Aug. 31.—James G. Meyer and George W. Retz today were appointed receivers in equity for the New York Rubber company by Federal Judge Bondy. The company, which has offices here and a plant at Beacon, N. Y., has listed assets of $1,063,180 and liabilities of $1,003,180. The bill of equity alleged that approximately two-thirds of the company's assets were tied up in real estate, machinery, and raw materials. Ready money was needed, but the company was solvent, the petition said. The company has been engaged in the manufacture of rubber goods since 1872.

NEW YORK STOCK TRANSACTIONS

Friday, Aug. 31, 1923.
Day's sales.....330,500 Total, 1923.....137,327,502 Previous year.....175,614,016
Year ago.....1,118,390

Div. pd. per share.	Bid.	Asked.	Description.	Sales.	High.	Low.	Close.	Net chge.	Net Sept. 1, 1922.
....	7¼	7⅝	Ajax Rubber	1,500	7¼	7⅛	7⅛	— ⅛	11¾
....	¾	1	Alaska Gold	1,000	1	1	1		3⅝
$4.00	69	69¾	Allied Chem.	6,900	69½	68	68¼	+ ¼	89¾
7.00	108	108¾	Do pfd	100	108¾	108¾	108¾	+ 1¾	120
4.00	43¾	44	Allis-Chal Mfg	100	43¾	43¾	43¾	— ¼	58¾
7.00	91	93	Do pfd	100	92	92	92	— 1	100¾
....	16	17	Am Agr Chem	100	17¼	17¼	17¾	— ¼	41¾
....	41¼	42	Do pfd	1,500	41¾	40	41⅝	— ⅜	70
....	31¾	32¾	Am Beet Sug.	100	31¾	31¾	31¾		47⅛
....	36½	37¾	Am Bosch M.	400	37¾	37	37	— ¼	58½
7.00	107½	108	Do pfd	9,900	99	97¾	98¾	+ ¾	110
12.00	167	168	Am Car & F.	2,000	169	165¼	167	+ 1	187
....	11	11¾	Am Chicle	300	11¼	11	11	— ¼	27
....	4¾	4¾	Am Drug	200	24¾	24¾	24¾	— 1¾	54½
....	9	9¼	Am Hide & L.	600	6¾	6¾	6¾		14¾
....	44	46	Do pfd	300	44	44	44	— 1¼	72¾
....	19¼	19¾	Am Int Corp.	300	19¼	19	19¼	+ ¼	30¾
6.00	73¾	75	Am Linseed Oil	200	22¼	22¼	22¾	— ¾	
3.00	44	44½	Am Loco	3,100	74¾	73¾	73¾		95
4.00	83	83½	Am Metals	300	44	43¾	44		45¼
.50	5¾	5⅞	Am Radiator	300	83¼	83	83¼	+ ¼	107
5.00	60½	66¾	Am Safety Raz	300	5⅝	5⅝	5⅝		14¾
12.00	135	140	Am Smelting	3,300	60¼	58¾	60¼	+ 1¼	65¼
3.00	38¼	39¾	Am Sm'f	100	137	137	137		149
....	67¾	68	Am Steel Fdrs.	100	39¾	39¾	39¾	— ¼	42¼
....	23¾	24¼	Am Sugar	400	67	65¾	66¾	+ ¾	85
9.00	134¾	124¾	Am Sum Tob.	1,500	24	22¾	24	+ 1	38¾
12.00	146	147	Am Tel & Tel.	1,500	124¾	124¼	124¾	+ ¼	138¾
4.00	61½	62	Am Tobacco	200	146¾	146¾	146¾	— 1¼	107¾
7.00	91	92	Am W Wks 6%	100	62	62	62	+ ¼	40¾
7.00	85¾	86¼	Am Woolen	1,500	86	85	86	+ ¾	95¾
7.00	102	102¾	Do pfd	100	102¾	102¾	102¾	+ ¼	
....	8¼	9	Am Zinc	100	9	9	9		17¾
3.00	40	40½	Anaconda	3,900	39¾	39¾	40	— ¼	55¾
....	15¾	15⅞	Arnold-Constal	100	14¾	14¾	14¾		
6.00	105	106	Associated Oil.	200	105¾	105	105¾		119¾
6.00	97¾	98	Atchison	1,000	98	97	97¾	+ ¼	104¾
5.00	87¾	88	Do pfd	200	88	88	88		94¾
7.00	113	114	Atlan C Line	300	114	113¾	113¾		118¾
....	16	16½	Atlan G & W I.	100	16	16	16	+ ⅛	31¾
4.00	56	57	Atlas Pow.	100	56	56	56		59¾
....	25¼	25½	Aust Nichols.	4,700	25¼	23¾	25¼	+ 1¾	30¼
7.00	124½	125¼	Baldwin Loc.	13,000	125¼	123¼	124¾	+ 1¾	130
....	49¾	50	Balt & Ohio	4,500	50¾	49¾	49¾	+ ¼	58¾
2.40	75	75½	Barnsdall A.	100	13	13	13		36
....	53¾	54	Beechnut Pkg	3,900	75¼	71½	75¼	+ 3¾	
5.00	½	¾	Bethlehem	21,700	¾	¾	¾		
10.00	94½	95	Beth Steel	5,200	54¾	53¾	53¾	— ¾	78
10.00	111	112½	Do 7% pf.	200	94	94	94	+ 1	
.50	5¼	5⅝	Burns Bros A	300	112¾	112	113	— 1¾	137¼
2.00	18¾	19	Butte C & Z.	100	5¼	5¼	5¼		
....	19¾	20¼	Butte & Sup.	1,200	16¾	15½	16		30¾
1.75	20¾	20¾	Butterick	300	19¼	19¼	19¾		32
....	5¼	5¾	Cal Petrol	1,700	20¼	20¼	20¾	— ¼	65¼
10.00	142¾	143¾	*Can Pac	3,500	143¾	142	143	— ¾	148¼
....	29¼	31	Cent Leather.	1,100	30¾	29¾	29¾	— ¼	61¼
....	19¾	20¼	Cent Leather.	1,100	30¾	29¾	29¾	— ¼	61¼
4.00	39¼	40	Do pfd	500	52	51¾	51¾		77¾
....	31	34½	Cerro de Pas	500	39¾	39¾	39¾		41
6.00	53¾	54	Cert Prod.	700	35¼	34	35	— ¼	46¾
4.00	63¼	63¾	Chandler Mot	500	53¾	53	53¾	+ 1	48½
....	18¾	19	Ches & Ohio	1,200	64	63¾	63¾	— ¼	76¾
....	5¾	5⅞	Chi & Pfd.	700	5⅝	5⅝	5⅝		6¼
....	49	50	Do pfd	300	26	25¼	26	— ¼	40½
5.00	68	68¾	Chi & N W	400	67¾	67¼	67¾		83¾
....	11¾	11⅝	Chi G W & P.	1,600	11¾	11¾	11¾	— ¼	33¾
....	17¼	17⅝	Chi G W & P.	1,600	17¼	17	17⅛	+ ⅛	33¾
....	31½	31⅝	Do pfd	1,200	31¾	31¾	31¾	+ ¼	51¾
....	23¼	23⅝	C E I & P.	1,900	23¾	23¼	23¾	— ⅛	48
....	2¾	3	Do pfd A	200	7¾	7¾	7¾		
2.50	26¾	26¾	*Chile Copper	800	26¾	26½	26¾		36¾
....	16	17	Chino	1,000	26¾	26¼	26¾	— ¼	36¾
5.00	71	72	Clueti Peab.	1,500	72	69¾	72	+ 1¾	84¾
7.00	78½	79	Coca Cola	500	78¼	77½	78¼	+ ¼	86¾
....	30¾	31¾	Colg Pfd	7,000	32	29¾	30¾	+ ¾	70¾
4.00	48¼	49	Colum Carbon	3,400	49	46¾	48¼	+ 2¼	32½
2.60	35¾	35¾	Col Gas & E.	1,000	35¾	35¾	35¾		
....	22	23	Cons Cigars	300	11¾	11	11	— ¼	104½
5.00	62¾	63¼	Consol Gas.	1,000	22¾	22¾	22¾		36½
....	7¾	8	Cons Textile.	5,400	63½	63¼	63¾		135
4.00	48¾	49¼	Continent Can	6,600	8¾	7¾	8		11
....	7¾	7¾	Cont Mot	3,600	49	47¾	49	+ 2	87
6.00	127¼	128	Corn Prod	2,400	7¾	7¾	7¾		
4.00	30¾	31	Cosden Co	9,400	129¾	126¾	127¾		118¾
7.00	90	93	Do pfd	200	31¾	30¾	31		48¾
4.00	67	67¾	Crucible St	1,400	92	90	92	+ 1	97
....	12	12¾	Cub Can Sug.	1,700	67¼	67	67		95
....	43¾	44	Do pfd	1,700	13	11¾	12	+ ¼	35¾
....	28¼	28¾	Cub Am Sug.	4,200	44¼	42¾	44	+ ¼	39¾
....	5¾	5¾	C De Cuba Sug.	200	28¾	27	28	+ ¾	26¾
34	35	35	Do pfd	100	5	5	5		
4.00	64½	65½	Cuyamel Fr.	1,100	36	36	36	+ 1¼	
....	52¾	53½	Davis Chem.	24,900	54	49¾	54		
3.00	60¼	61	Deere pfd	100	61	61	61		
9.00	108	111	Del & Hud.	2,100	110¼	107¾	109	+ ¾	122¾
6.00	114¾	115	D L & W.	700	115¼	114¾	115¼	+ ¾	132¾
8.00	103¾	103¾	Del Hudson.	700	103¾	103¾	103½		115
4.00	37¼	37¾	Dome Min.	1,500	131¾	130	131¾	+ ¼	147
5.00	106	107	Dupont De N.	1,600	106½	106	106¾	+ 1¼	84½
6.00	25¾	25⅞	Eastman K.	200	106½	106¼	106¼	+ ¼	46¾
5.00	69	69	Eaton Axle	300	25¾	25¼	25½		
....	14¾	15	Edicott J	100	69	68½	68½		
....	23¼	23½	Elec	3,700	15	14¾	15		37¾
....	16¾	17¾	Elec Pd pfd.	2,600	24	23¾	24		25¾
2.00	20	22	Exc Buffet	100	16¾	16¼	16¼	+ ¼	25¾
....	6	7¾	Fairbanks Co.	100	20¾	20¾	20¾		27¾
8.00	77	77¾	Famous Play.	15,500	77¾	73½	77¼	+ 3¾	90¼
....	9	10	Fed M & S.	300	10	9¾	10		
7.00	40½	41¾	Do pfd	300	41¾	39¾	41¼	+ 2	54¾
2.60	4	5	Fifth Av B L	100	8	8	8		
10.00	175	180	Fisher Body	200	180	180	180	— 1	113¼
6.00	71	72¾	*Founds Co.	200	72	71¾	72	+ ¾	
....	8½	9	Fisk Rubber	200	8	8	8		
2.00	43¾	44	Fleisch Co.	200	44	43¾	43¾		
....	14¾	15	Freeport, Tex.	10,400	15¾	14¾	15		34¾
3.00	46	47	Gen Am Tk C	200	46¾	46¼	46¾	+ ¾	85¾
....	34½	35¼	Gen Asphalt.	6,300	38¾	34¾	35¼		70¾
5.00	67¾	68	Do pfd	200	68	68	68		106
8.00	179	180	Gen Electric.	200	69	69	69	— 1	166
....	11¼	11¾	Do spl.	200	178¾	178	178	— 1	166
1.20	15¼	15¼	Gen Motors	4,200	15¾	15¼	15¼		33¾
6.00	81	84	Do pfd	100	82	82	82		104
6.00	81¼	82¼	Do 6% pf	100	82	82	82		104
....	17½	18	Goldwyn Pict	100	18	17¾	18		35¾
7.00	27	28	Goodrich	200	25	25	25¾		85¾
7.00	81	81¾	Do pfd	200	81¾	81¼	81¾		85¾
....	45¼	47	Goodyear	100	31¾	31¾	31¾		35¾
....	18	20	Goodyear pfd	100	46	46	46		
2.00	30½	31	Grasby	200	18¾	18¾	18¾		
5.00	29¼	29¾	Gt Nor Ore	200	51¾	51¾	51¾		32¼
....	18¾	19	Gt Nor pfd	6,500	59¾	58¾	59¾		77¾
....	6¾	6¾	Greene Can.	1,000	21¼	21	21¼		35¾
4.00	87¾	87¾	Guant Sugar.	100	6¾	6¾	6¾		24¾
....	7¾	8	Gulf St St.	11,700	88¼	86¾	87¾	+ ¾	32¾
7.00	86	87	Habir Elec.	100	86	86	86		85
....	18	20	Hartman	100	86	86	86		
....	18¾	18¾	Hendee Mfg	300	18	18	18		34
3.00	37	38	*Harns Wh.	600	38¼	37¾	37¾		41
3.00	31¾	32¾	Household Pr.	500	32	30¾	32	+ ¾	22
2.00	26¾	27	Hud Motors	700	26¾	26¼	26¾		50¾
6.00			Homestake	100	211	211	211		
....	51	52	Houston Oil.	1,000	53¼	51	51½		81¼
1.00	20¼	21	Hupp Motors.	500	20¾	20¾	20¾		51¾
7.00	105¼	106	Ill Central	1,100	106¼	106	106		119¾
....	4	4¼	Indiahoma	100	4	4	4		11¼
....	4¼	4⅝	Ind Oil & Gas	300	4¼	4¼	4¼		
2.50	34¼	34¾	Indian Ref.	200	34¾	34¾	34¾		42¾
2.50	34¼	35¼	Inspir Copper	700	28¼	28	28	— ¼	
7.00	101¼	103¼	Do pfd	200	40¾	40¾	40¾		
....	10	12¼	Int Ag Cor pf	300	13	12	12	— ¼	
....	37	37½	Int Cement.	300	37¼	37¼	37¼		
5.00	75	76	Int Comb Eng	1,000	23¼	23	23¼		35¼
7.00	106¾	107¼	Int Harvester.	700	76	75	75¾	— ¼	84¾
....	6¾	6¾	Do pfd	100	107¼	107¼	107¼		121¾
....	24¼	24¾	Int Mer Mar.	200	6¾	6¾	6¾	— ¼	23¼
....	12¼	12¾	Do pfd	1,300	25	24¾	24¾	— ¼	57
....	34½	35	Int Nickel	500	13	13	13		18
6.00	66	66¼	Int Tel & Tel.	100	66	66	66		58
1.00	33	34	Intertype Corp	100	33	33	33		
....	9¼	9¾	Invine Oil	700	9¼	8¾	9¼	+ ¼	14¾
....	2	3½	Ia Central	200	2	2	2		4¾
....	43	44	Iron Prod	1,100	43¾	42¾	43¾	— ¾	61
....	41	44	Do ctfs	200	41	40¾	41		34
....	½	¾	Island Oil	100		40¾	41		
4.00	67½	72	Jewel Tea pfd	200	69¾	68½	69¾	+ ¾	83
....	57¾	57¾	Jones Bro Tea	200	57	57	57	— ¾	68
....	18¾	19	C Southern	1,200	18¾	18	18¾		46¼
8.00	41¼	41¾	Kayser J	3,500	42¼	39	41	+ 2¼	25¾
....	99½	100½	Do 1st pfd.	500	100	99¼	100		47¾
....	34	34½	Kelly-Spring	700	34¼	34¼	34¼		
3.00	34¼	34¾	Kenne Copper.	2,300	34¾	34¾	34¾		43¾
....	4¾	5	Keystone Tire.	700	5	4¾	4¾	+ ⅛	37¾
								— ⅛	8½

MONEY AND EXCHANGE

Money in Chicago firm at 5@5½ per cent on collateral; commercial paper, 5@5½ per cent; 5¼@5½ per cent over the counter; bankers' acceptances, 4@4¼ per cent; New York exchange, par wire, par; by mail, 14@ 22c discount. Chicago bank clearings yesterday were $81,200,000, compared with $85,400,000 a week ago and $103,500,000 a year ago.

NEW YORK MONEY MARKET.

NEW YORK, Aug. 31.—Prime commercial paper 5¼. Bar silver domestic not quoted. Foreign bar silver 62¾.

Mexican dollars 47¼. Sterling 60 day bills on banks 4.61¾; cables 4.62. Call money easier; high 5½; low 4½; ruling rate 5½; closing bid 4½; offered at 4¾; last loan 4½; call loans against acceptances 4½; time loans firmer; mixed collateral 60-90 days 5½; 4-6 months 5¼.

FOREIGN EXCHANGE.

Foreign exchange in amounts of $25,000 or over between banks, as quoted by the Illinois Merchants' Trust company:

London—Aug. 31. Aug. 30 Wk. ago. Yr. ago.
Cables .. 4.54⅜ 4.55⅛ 4.55⅝ 4.46¼
Checks .. 4.54⅛ 4.55 4.55⅝ 4.46¼
Paris—
Cables .. 5.64⅛ 5.64⅛ 5.72⅛ 7.87
Checks .. 5.64 5.64 5.72 7.87

The following quotations are for checks:

Italy	4.32	4.31	4.35	4.39
Antwerp	4.64	4.64	4.62	7.23
Swiss	18.06	18.07	18.08	19.03
Holland	39.32	39.35	39.35	38.04
Sweden	26.66	26.70	26.65	26.52
Norway	16.80	16.81	16.85	16.80
Denmark	18.35	18.50	18.65	21.48
Spain	13.48	13.50	13.44	15.53
Germany	.000011	.000013	.000002	.0034
Austria	.00145	.00145	.00145	.0015
Greece	1.76	1.82	2.03	2.85
Poland	.00045	.00045	.00045	.0115
Roumania	.46	.47	.47	.75
Jugo-Sl	1.07	1.07	1.07	1.10
Czecho-Sl	2.95	2.96	2.95	3.55
Finland	2.78	2.79	2.79	2.15
*Canada	$33.75	$33.75	$32.50	$30.50
Argentina	32.25	32.20	32.50	36.38
Brazil	9.55	9.55	9.45	13.35
Hongkong	52.15	52.15	52.15	58.00
Japan	49.25	49.35	49.25	47.85
Shanghai	71.50	71.50	71.50	76.00
India	30.85	30.85	30.95	29.05
China	13.35	13.35	13.35	14.90
Mexico	.5058	.5058	.5059	.05¾

BOSTON STOCK MARKET

	Sales.	High.	Low.	Close.
Ahmeek	60	57	56½	57
Arcadian	25	1⅜	1⅜	1⅜
Cal Ariz	135	48	47	48
Cop-Range	110	40¾	40¾	40¾
Dacia Daly	147	29	28¼	28¼
East Butte	200	3¾	3¾	3¾
Franklin Mng	173	5¼	5	5
Helvetia	100	1¼	1¼	1¼
Island Creek	100	60	60	60
Lake Copper	155	105¾	105½	105½
Mich Mng	100	5	5	5
Mohawk	40	2	2	2
Nor Butte	20	42	42	42
Osceola	295	2¾	2¼	2¼
Quincy	100	31¾	31¾	31¾
Isle Royale	100	27	27	27
Sup Boston	25	20½	20½	20½
St Marys Land	300	98	98	98
Shoe Machy	425	36¼	34	34
Trinity	200	36	36	36
Utah Cons	100	55	55	55
Utah Apex	130	1¼	1¼	1¼
Venture	20	3¾	3¾	3¾
Warren Bros	455	21¼	20¾	21¼
Wolverine	25	30½	30	30
		7	6¾	6¾

DIVIDENDS DECLARED

Stock. rate.	period	Stock of record.	Payable.	record.
N Y E & W R R.	1¼ q.	Oct. 1	Sept. 14	
J I Case pfd.	1¾q	Oct. 1	Sept. 10	
Am Wool pfd.	1¾ q	Oct. 15	Sept. 14	
Woolworth	.35c	Sept. 22	Sept. 19	
Do pfd.	1¼ q	Sept. 22	Sept. 19	
Mathieson Alkali pfd.	1¾ q.	Oct. 1	Sept. 20	
S Colorado Pwr pfd.	1¾ q.	Sept. 15	Aug. 31	
Do	8% pfd. 2 q.	Sept. 15	Aug. 31	
Okla G & E pfd.	1¾ q.	Sept. 15	Aug. 31	
H R Mallinson pfd.	1¾ q.	Sept. 15	Aug. 31	
Tennessee Ry & L.	1¾ q.	Oct. 1	Sept. 15	
Do pfd.	1¾q.	Oct. 1	Sept. 15	
Wm Cramp Sh & Eng.	1 q.	Sept. 22	Sept. 14	
Lyon & Healy pfd.	1¾ q.	Oct. 1	Sept. 21	

Bulgaria	.25	.25	.25	.25
Singapore	53.50	53.75	53.75	53.25

*For thousand discount. All other quotations are values in American cents.

TREASURY CERTIFICATES

Series.	Maturity.	Rate—	Bid.	Asked.
*TS	Sept. 15, 1923,	3%	99 31-32	100
*TS	Sept. 15, '23,	4¼	99 31-32	100 1-32
*TD	Dec. 15, '23,	4	99 31-32	100 1-32
*TM-24	Mr. 15,'24,	4½	100⅜	100 7-32
*A-24	Jun. 15, '24,	5¾	101 1-32	101¼
*B-24	Sept. 15, '24,	5¼	100 15-16	101 1-16
*A-25	Mar. 15, '25,	4¾	100 5-32	100 7-32
*C-25	Jun. 15, '25,	4½	99 15-16	100
*B-25	Dec. 15, '25,	4¾	99 9-16	99 11-16
*A-26	Mar. 15, '26,	4¾	100 3-16	100 9-16
*B-26	Sept. 15, '26,	4½	99¼	99¾
*A-27	Dec. 15, '27,	4½	99¼	100
*B-27	Mar. 15, '27,	4¾	100⅜	100 7-16

*Acceptable in payment of United States taxes at maturity. Series A and B 1924, A, B, and C 1925, A and B 1926, and A and B 1927 of maturity.

RAILROAD EARNINGS

CHICAGO GREAT WESTERN.

For July—	1923.	1922.
Total oper. revenue	$2,085,191	$1,915,124
Total oper. expenses	1,929,542	1,581,371
Net rev. from ry. op.	155,649	353,563
Net aft. taxes and rts.	*14,642	136,916

ATLANTIC COAST LINE.

| For July— | 1923. | 1

WHEAT SWINGS TO LOWER CLOSE; CORN ADVANCES

BY CHARLES MICHAELS.

Wheat buying demand in the late trade yesterday was anything but active, and, while the selling pressure was of moderate extent, prices eased off and closed a little lower. September corn, on the other hand, finished strong, with shorts showing anxiety. The deferred deliveries of corn were sold more freely at the last, but also closed a trifle higher. Oats and rye price changes were small, with rye heavy on the foreign news.

Wheat was depressed on account of the prospective big deliveries today, and was also affected a little by the possibility of an elevator strike. Lard and ribs were strong, on general buying following the hog advance. Closing prices were a shade to ¼c off for wheat. Net gains in corn were ½@¾c, and in oats ½@¾c. Rye was ½@¾c down. Lard was ½@1c up, and ribs 12½@20c better.

Foreign News Is Mixed.

The controversy between Greece and Italy had no great effect on the grain markets. The reports from European capitals indicating a better outlook for some kind of a settlement of the Ruhr situation had a bolstering influence early. The chief early features in the pit were the light offerings and the demand of a local character which was influenced by the corn rally.

Of all advances wheat offerings increased, and the market was on the down grade at the close. Outside markets all made gains of small proportions, with the exception of St. Louis, which was unchanged. The flour trade reports did not indicate any great activity in that quarter. Receipts here were 327 cars, with primary receipts 1,838,000 bu, against 1,664,000 bu a year ago.

September Corn Shorts Worried.

September corn was boosted sharply through the efforts of shorts to cover. Local bulls in some instances were credited with reinstating lines of long corn, and there was but little pressure from the country in the way of hedging. Prices were shaded materially from the high point of the day by profit taking and some commission house selling. Cash prices were unchanged at the close, but early showed a strong tone. Receipts were 123 cars; primary receipts, 760,000 bu, against 1,052,000 bu a year ago. Weather conditions promise to be unsettled, and there was some rain in the west.

Oats range was narrow and the market was devoid of feature outside of a little long liquidation in September, which was taken care of by local cash interests, who bought September at about 1c under the December. Shipping sales were 200,000 bu. Receipts were 144 cars, with primary arrivals about twice as large as a year ago at 1,233,000 bu. Sales to store were 25,000 bu. Rye reports indicate a sluggish export trade, with Russia doing business on quite a free scale with western Europe.

Cash Provisions Gain.

Cash business in provisions was good and futures scored good gains, with some local buying and some support from packers. Hogs were up 15@25c to a new top of $9.60, the highest price of the year, with receipts at all points good. Liverpool lard prices were steady to a little higher. Prices follow:

	Close			
	Aug31.	Aug30.	Sept1.	
	High.	Low.	1923.	1922.
Sept.	11.37	11.20	11.20	12.35
Oct.	12.00	11.85	11.80	10.87
January	10.92	10.80	10.82	10.75
	Sheet Ribs.			
Sept.	9.30	9.12	9.00	9.75
October	9.35	9.20	*9.20	9.05
Jan.	9.72	9.70	9.70	

*Asked.

WORLD'S GRAIN MARKET NEWS

All United States markets and the Winnipeg grain market will be closed Monday, Labor day. The banks will also be closed.

It is expected that around 4,000,000 bu wheat, 1,000,000 bu rye and 300,000 bu oats will be delivered today on September contracts. It is said that the wheat will go into strong hands.

The late decline in wheat after the early strength had a bearish effect on the wheat traders, and many bearish views were expressed. They were based largely on the failure of the markets to get support on bulges and on the freedom with which grain comes out every time prices have a fair upturn.

There has been liberal liquidation by holders of September grains of late, while cash interests have taken the September and sold the distant months on a large scale. It was claimed that this character of trading was the heaviest yesterday in a long time. Cash interests were also credited with selling September and buying December to close spreads.

Elevator operators said last night that they did not expect a strike of workers at the elevators. It was understood that only 10 per cent of the workers belong to the unions. While nothing is being said as to what the elevator operators are to do, it is understood that they have not been idle of late, and apparently they are indifferent to what the men propose to do. One leading elevator operator said he did not look for a strike.

Board of trade membership are $150 higher with a trade at $4,250 put to the buyer.

Posting the American wheat surplus, a new project advanced by the Utah Wheat Growers' league, will not improve the position of the grain farmer, according to a statement today by President John J. Stream of the Chicago Board of Trade. "The plan," Mr. Stream said, "assumes that to enhance wheat prices the farmer should limit the disposal of the normal surplus. Like similar proposals, this plan fails to take into account the many factors that enter into the establishment of price levels. An arbitrary wheat price is impossible of maintenance if such price is out of proportion with the values of other food products. A wheat price out of harmony with the plentiuse and cheapness of other foods or with the consumers' buying power, will force economies and substitutions that will upset any plan of price fixing."

COTTONSEED OIL.

NEW YORK, Aug. 31.—COTTONSEED OIL—Active and strong, closing at net gains of 9@20 points. Sales, 24,000 bbls. Crude, f.o.b. mill, were higher; prices crude, 9.12½c bid; prices summer yellow spot, 11.15@11.25c; December, 11.25c; December, 9.70c; March, 9.91c; all bid.

RUBBER MARKET.

NEW YORK, Aug. 31.—RUBBER—Smoked sheets, spot, 24½c.

PETITIONS IN BANKRUPTCY.

Petitions in bankruptcy yesterday involved no one more widely known than Edward Lyman Bill, 1 Aldine square. Former Illinois lawyer. Liabilities, $24,767.05. Assets $4,556.15.

Lena Peters, cafeteria, 1723 West 47th street. Liabilities, $1,713. Assets, $53.

Joseph E. Dinkert, salesman, 1725 Garfield boulevard. Liabilities, $14,127.55. Assets, none.

CASH·GRAIN N·E·W·S

Expect sales of wheat Friday were estimated at 600,000 to 750,000 bu, mostly hard winters at Montreal at 91½c over Chicago December c. i. f. and 10½c over for first half October free on board. England was a good buyer. No Manitobas are at New York and Montreal offerings were light. Russia continues to undersell the United States on rye.

Chicago said 215,000 bu or more hard winter for export via Montreal and chartered boats for 480,000 bu at 6¼c. Sales of wheat 16 mills were 60,000 bu. Shippers bought 200,000 bu corn, 100,000 bu oats, and 1,000 bu rye. Sales of wheat to go to store were 100,000 bu; corn 10,000 bu, and oats 25,000 bu. Charters were for 110,000 bu corn to Buffalo.

Buyers of cash wheat were rather slow to take hold owing to fears of an elevator strike. Receipts were 238 cars and traders say the same relative difference as compared with September as on Thursday, except that No. 2 northern spring sold at $1.16, or 17c over September. Southwestern wheat markets were nearly 1c higher, except Omaha, which advanced 3c at the extreme. Minneapolis was unchanged.

Corn met an active demand and prices were 1½c higher at the extreme, but closed unchanged to ½c higher, the latter on mixed. Arrivals at Chicago were 188 cars. Milwaukee and St. Louis ½@1½c higher and other markets firmer.

Oats passed into hands of shippers freely, with Chicago firm to ¼c higher, with arrivals 154 cars. Omaha was unchanged to ¼c higher. St. Louis ½c higher to 3c lower and other markets little changed. Rye higher at 44@44½c over September. Seeds firmer, with light offerings. Detailed cash prices follow:

WHEAT.

	Chicago.	Kansas City.	St. Louis.
No. 1 red			1.00
No. 2 red	1.03¼@03½		1.04@1.05
No. 3 red	1.01¾@1.02	1.03	1.00@1.06
No. 4 red	1.00	1.00	97@ 99
No. 1 hd	1.03¾@1.10	1.10	1.21
No. 2 hd	1.03¾@1.09	1.15	1.11@1.34
No. 3 hd	1.01¾@1.05	1.05@1.14	1.01¾
No. 4 hd	96@ 99	1.01@1.03	99@99¾
	Milwaukee.	Omaha.	Minneapolis.
No. 1 nor	1.16@1.21	1.13¾	1.13¾@1.18¾
No. 2 nor	1.07@1.16	1.13¾	1.11¾@1.16¾
No. 3 nor		1.08¾	1.03¾@1.10¾

CORN.

	Chicago.	Omaha.	Peoria.
No. 2 mx.	83¼	70	88 @88½
No. 3 mx.	83		87¼
No. 4 mx.	87		
No. 2 yel.	89 @90½	82	89¼
No. 4 yel.	85¾@90		
No. 2 wh.	85 @85¾	80¾	
No. 3 wh.	83¼		
	Milwaukee.	Kansas City.	St. Louis.
No. 2 mx.	80	82	87¼@88¼
No. 2 yel.			89 @89¼
No. 3 yel.	90 @91		
No. 2 wh.	83	85	88 @90
	Minneapolis.	Buffalo.	Toledo.
No. 2 yel.	84	1.00	94 @96
No. 3 yel.	82 @83	99	
No. 2 mx.	81 @82		

OATS.

	Chicago.	Kansas City.	St. Louis.
No. 2 wh.	38¾@42½	42	47
No. 3 wh.	37¾@40	40	40½@41½
No. 4 wh.	40		39
	Milwaukee.	Omaha.	Minneapolis.
No. 2 wh.	38¾@39½	38½	35¼@36¼
No. 3 wh.	38 @39	36¾	34¾@35¼
No. 4 wh.	37¾@38¼	36 @36¼	33¾@34¾
	Peoria.	Toledo.	Duluth.
No. 2 wh.	43¼@44½	42¼@44½	40½
No. 3 wh.	42 @42½		39½

RYE, BARLEY, AND FLAX.

	Rye.	Barley.	Flax.
Chicago	.63 @67¼	58 @63	2.38½
Milwaukee	63	59 @63	
Minneapolis	62¼	45 @57	2.27@2.36
Duluth	63¼	45 @60	2.38½

CLOVER AND TIMOTHY.

Clover—	Cash.	October.
Chicago, per 100 lbs	16.00@19.00	7.30
Toledo, per 60 lbs	12.35	13.20
Timothy—		
Chicago, per 100 lbs	6.25@ 7.30	
Toledo, per 45 lbs	3.85	3.75

GRAINS·IN·ALL MARKETS

September Wheat.

	Open.	High.	Low.	Close 1923.	1922.
Chi.	1.03⅝	1.03¾	1.03⅛	1.03⅜	1.00
St. L.	1.03⅝	1.03¾	1.03⅛	1.03⅜	1.00⅛
K. C.	1.02⅝	1.02¾	1.02⅛	1.02⅜	99¾
Mpls.	1.15	1.15	1.14¾	1.14⅝	1.14⅝
†Dul.	96¾	97	96	96¾	95
†Wpg.	1.01	1.01¾	1.00¾	1.00¾	1.00¾
†Lpl.	1.16¾	1.16¾	1.16¾	1.16¾	1.23⅝

December Wheat.

Chi.	1.05⅝	1.05¾	1.04⅞	1.04⅞	1.05⅛
St. L.	1.05⅝	1.06⅜	1.05¼	1.05¾	1.05⅝
K. C.	1.02⅝	1.03¼	1.02⅝	1.02⅝	1.03¼
Mpls.	1.15	1.15⅝	1.14¾	1.14⅝	1.14⅝
†Dul.	96¾	97	96	96¾	96
†Wpg.	98¼	98¼	97¼	97¾	97¼
†Lpl.	1.17⅝	1.17¾	1.17⅝	1.17¾	1.16⅞

May Wheat.

Chi.	1.11⅜	1.11⅝	1.10⅝	1.10⅝	1.07⅝
St. L.	1.11⅜	1.11⅝	1.10⅞	1.10⅞	1.06
K. C.	1.08	1.08	1.07¾	1.07¾	99¾
Mpls.	1.21	1.21⅜	1.20⅜	1.20⅜	1.20⅛
Wpg.	1.03⅛	1.03⅜	1.02⅝	1.02⅝	1.02⅝

September Corn.

Chi.	83⅜	85¼	83¼	84⅝	83⅜
St. L.	84½	85¾	84½	85⅝	84⅜
K. C.	79½	79¾	78¾	78¾	79¼

December Corn.

Chi.	67⅞	85¼	83½	84⅜	67⅛
St. L.	68¼	68¾	68	68¼	67⅝
K. C.	63½	64¼	63¼	63⅜	63½

May Corn.

Chi.	68⅝	68½	68⅛	68⅜	68¼
St. L.	68	68⅜	68	68¼	67⅞
K. C.	65	65⅞	64¾	64¾	64¾

September Oats.

Chi.	37⅞	37⅞	37⅜	37⅜	32½
K. C.	37⅝	37⅝	37⅜	37⅜	31¼
Mpls.	34¼	34¼	34	34⅛	27¾
†Wpg.	44	44⅜	43¾	44⅛	43¾

December Oats.

Chi.	38¼	38¾	38⅛	38½	29
Mpls.	35¾	35¾	35¼	35⅜	28½
Wpg.	41	*41⅜	40¾	40¾	40⅝

May Oats.

Chi.	43¾	43⅝	42¾	42⅝	42¼
Wpg.	44⅝	45¼	44⅝	44⅝	44⅜

September Rye.

Chi.	64⅞	65¼	64¼	64¾	64⅝
Mpls.	61¼	61¾	61	61	61⅝
†Wpg.	66	66¾	65¼	65⅝	66

December Rye.

Chi.	62¾	63	62¼	62¾	62¼
Mpls.	64¼	64½	63¾	63¾	64¼

September Barley.

Mpls.	51¾	51¾	51¼	51½	51¼
†Wpg.	53⅜	53¾	53⅜	54	53⅜

Cents Pleasure.

Dul.	2.27	2.28¾	2.27	2.28¼	2.25⅜
Mpls.	2.25	2.25	2.25	2.25	2.25¼
†Wpg.	1.96¾	1.96¾	1.96	1.96¼	1.96¼

*Durum. †October. ‡Exchange rate, 4.56; previous day, 4.56.

TOO MUCH POOR HAY

As a large percentage of the arrivals of 45 cars timothy were of ordinary quality buyers were slow to take hold and concessions had to be made, while on choice lots prices were steady. No. 1 timothy, $28.00@29.00; No. 2 at $25.00@27.00; No. 3 at $17.00@24.00; sample at $12.00@17.00; light clover and timothy and clover mixed, $22.00@28.00; heavy, $20.00@26.00. Alfalfa, $18.00@30.00. Southwestern and Nebraska prairie, $16.00@20.00; feeding and packing, $12.00@14.00. Receipts, 1 car. Straw moderate sale with rye, $12.00@13.00; oat and wheat, $10.00@11.00 per ton. Arrivals, 2 cars.

NEWS OF THE CROPS

R. O. Cromwell, the Lamson Bros. crop expert, who have made estimates close to the official returns this season, gives the total wheat crop at 774,000,000 bu, against 758,000,000 bu by the August government report, and 588,000,000 bu last year. Spring wheat is estimated at 218,000,000 bu, or 12,000,000 bu under the government's figures and compared with 276,000,000 bu last year. Winter wheat 550,000,000 bu, or 9,000,000 bu under government figures and 568,000,000 bu last year. Spring wheat condition .65, a drop of 4.6 for the month. Corn crop is estimated at 3,080,000,000 bu, against 2,982,000,000 bu by the August government report, 2,891,000,000 bu last year. Condition of 88 is 1 point higher than last month. Oats estimated at 1,311,000,000 bu, against 1,316,000,000 bu in August and 1,201,000,000 bu last year.

CHICAGO GRAIN INSPECTION

Official receipts at Chicago on Friday:

	Nos. 1 and 2.	No. 3.	No. 4.	Lower grades.	Total.
Winter	70	33	50	43	226
Spring		6			5
Mixed	6	24	24	9	63
Totals	81	113	83	51	328
Corn	173	3	2	10	188
Oats	72	76	7	3	154
Rye	2	2	3	1	8
Barley	5	8	7		19

COFFEE MARKETS.

NEW YORK, Aug. 31.—COFFEE—Futures quiet, closing at a net decline of 7@13 points. Sales estimated at about 22,000 bags. September, 8.68c; October, 8.58c; December, 8.70c; March, 7.25c; May, 7.15c; July, 7.05c. Spot steady; Rio 7s, 10½c; Santos 4s, 13½@14½c. Receipts at the two Brazilian ports, 46,000 bags; Sunday receipts, 40,000 bags.

TOP HOGS $9.60 ON STRONG RISE; AVERAGE, $8.65

CHICAGO LIVE STOCK

HOGS.

RECEIPTS (estimated), 23,000.

Bulk of sales	$7.90@ 9.50
Heavy butchers	8.70@ 9.15
Butchers, 185@250 lbs	8.90@ 9.60
Heavy and mixed packing	7.20@ 8.15
Rough and heavy packing	7.00@ 7.15
Medium weights	8.00@ 8.70
Light bacon, 160@190 lbs	9.00@ 9.60
Selected, 140@155 lbs	9.05@ 9.50
Pigs, poor to fancy	7.00@ 9.20
Stags, subject to dockage	5.15@ 5.75

CATTLE.

RECEIPTS (estimated), 6,000.

Prime steers, 1,200@1,500 lbs.12.65@13.10
Good to choice, 1,100@1,500 lbs.10.25@12.40
Poor to good, 800@1,400 lbs.. 8.50@10.50
Yearlings, 700@1,150 lbs..... 8.50@12.50
Low grade killing steers..... 4.75@ 8.50
Bulk of best steers..... 8.50@10.50
Fat cows and heifers..... 3.75@10.50
Canning cows and heifers..... 1.75@ 3.40
Poor to choice bulls..... 3.00@ 7.50
Poor to fancy calves..... 7.00@12.00
Stockers and feeders..... 3.50@ 7.75
Western range steers..... 4.50@ 9.50

SHEEP AND LAMBS.

RECEIPTS (estimated), 14,000.

Wethers, good to best..... 7.25@ 8.50
Ewes, poor to best..... 4.00@ 6.25
Western range lambs..... 12.75@13.50
Native lambs..... 10.50@13.25
Lambs, poor to best culls..... 8.50@10.00
Yearlings, all grades..... 8.25@11.35
Feeding lambs..... 13.00@13.60

COMPARATIVE PRICES.

HOGS—Bulk of sales yesterday..7.90@ 9.50
One month ago..... 6.00@ 7.45
One year ago..... 7.10@ 9.40
CATTLE—Bulk of beef steers yesterday..... 8.50@10.50
One month ago..... 8.50@10.75
One year ago..... 9.00@10.25
SHEEP—Western range lambs yesterday..... 12.75@13.50
One month ago..... 11.50@12.50
One year ago..... 12.25@13.00

Top hogs yesterday reached $9.60 and the general average $8.65, both standing $1.90 above closing day of July. Values advanced mostly 15@35c, with late trade highest of the day. Sharply higher prices for cash pork products helped yesterday's market. Packers were good buyers and shipping orders absorbed a third of the day's receipts. Yesterday's average at $8.65 stood 45c above a year ago and 40c higher than corresponding Friday two years ago.

The quality of cattle offered yesterday was not attractive and trading moved slowly on a level with previous session. Best available stopped at $11.35, although quotations were held as high as any time of the year. Butcher stock and calves sold weak to unevenly lower. The week's extreme top beef steers at $13.10, stands 10c above previous week's high point and $1.85 higher than the corresponding week a year ago.

Feeding Lambs $13.60.

Feeding lambs again outsold fat stock on yesterday's session, when country buyers paid $13.60 for best Idaho and Oregon 62 lb averages. Outside demand also strengthened the fat lamb trade, which closed on a strong basis, with prices equaling Thursday's high time. Several hundred reached $13.50, with bulk at $13.25@13.50. Natives brought $12.50@13.25, with culls at $9.00@9.50, mostly. Aged sheep were scarce and unchanged.

Receipts at Chicago for today are estimated at 1,000 cattle, 7,000 hogs, and 1,000 sheep, against 1,943 cattle, 5,551 hogs, and 2,168 sheep the corresponding Saturday a year ago.

Yesterday's Hog Purchases.

Hog purchases yesterday by Chicago packers and others follow:

Armour & Co.	2,000	Agar P. Co.	400
Anglo-American	1,500	Miller & Hart.	500
Swift & Co.	1,800	Bowman P. Co.	1,400
Hammond Co.	1,200	Others	1,500
Morris & Co.	2,000	Shippers	8,000
Wilson & Co.	900		
Boyd-Lunham	1,200	Total	24,900
Western P. Co.	2,300	Left over	11,000
Roberts & Oake	300		

LIVE STOCK MOVEMENTS AT CHICAGO.

	Receipts— Cattle.	Calves.	Hogs.	Sheep.
Thu., Aug. 30	11,406	3,106	35,800	15,581
Est., Aug. 31	5,000	1,000	23,000	14,000
Week so far	67,611	13,846	163,778	105,177
Week ago	81,406	11,050	153,602	96,710
Year ago	55,335	11,690	118,689	85,631
Shipments—				
Thu., Aug. 30	4,575	197	7,713	9,102
Est., Aug. 31	2,500	100	5,000	3,000
Week so far	22,104	1,044	47,890	31,450
Week ago	20,464	678	49,438	27,575
Year ago	20,500	730	37,412	27,700

OUTSIDE LIVE STOCK MARKETS.

HOGS.

Most leading centers quoted advances of 10@25c. Receipts and prices follow:

	Receipts.	Top.	Bulk.
Kansas City	5,000	$ 9.20	$8.50@ 9.10
Omaha	10,000	9.05	7.50@ 9.05
St. Louis	11,000	9.75	9.10@ 9.65
St. Joseph	3,500	9.30	8.75@ 9.15
Sioux City	7,500	9.00	7.35@ 8.90
Indianapolis	9,000	9.60	9.50@ 9.70
East Buffalo	5,000	10.00	9.85@10.00
Pittsburgh	2,500	10.20	9.65@ 9.90
Cleveland	3,500	10.00	9.85@10.00
Cincinnati	3,500	10.00	9.80@ 9.95
St. Paul	4,000	9.15	7.25@ 9.75
Louisville	1,400	9.75	9.50@ 9.65

CATTLE.

All classes sold generally steady. Receipts and prices follow:

	Receipts.	Beef steers.	Cows and heifers.
Kansas City	5,000	$6.50@13.10	$3.00@ 7.50
Omaha	3,500	6.25@12.85	3.15@ 8.00
St. Louis	3,500	6.35@11.60	3.10@ 8.75
St. Joseph	500	6.10@11.75	3.00@ 8.60

SHEEP.

Sheep and lamb values were unchanged, with top in Buffalo at $14.00. Receipts and prices follow:

	Receipts.	Lambs.	Sheep and yearlings.
Kas. City	5,000	$11.80@13.60	$4.60@10.40
Omaha	14,000	11.35@13.10	4.50@10.35
St. Louis	800	11.40@12.85	4.05@10.40
St. Joseph	3,000	11.50@12.60	4.00@10.00
E. Buffalo	2,000	12.50@14.00	5.00@11.10

WOOL MARKETS.

BOSTON, Mass., Aug. 31.—The Commercial Bulletin will publish the following wool quotations tomorrow: Domestic—Ohio and Pennsylvania fleeces: delaine unwashed, 53@55c; fine unwashed, 49@50c; half blood combing, 55c; three-eighths blood combing, 53@54c. Michigan and New York fleeces: Delaine unwashed, 52@55c; fine unwashed, 48c; one-half blood, unwashed, 54@55c; three-eighths blood, unwashed, 53c; quarter blood, unwashed, 48@49c. Wisconsin, Missouri and average New England: half blood, 52@53c; three-eighths blood, 50@51c; one-quarter blood, 45@46c.

Scoured basis: Texas—Fine 12 months, $1.28@1.32; fine 8 months, $1.15@1.20. California—Northern, $1.28@1.30; middle county, $1.15; southern, $1.00@1.05. Oregon—Eastern No. 1 staple, $1.32@1.33; fine and F. R. combing, $1.25@1.32; eastern clothing, $1.15@1.20; valley No. 1, $1.15@1.18.

Territory—Fine staple choice, $1.32@1.35; one-half blood combing, $1.15@1.20; three-eighths blood combing, $1.00@1.05; one-quarter blood combing, 83@85c; pulled: Delaine, $1.25@1.30; A, $1.15@1.22; A supers, $1.00@1.10. Mohair, best combing, 70@73c; best carding, 70@75c.

GRAIN STATISTICS

Argentine shipments of wheat were off slightly while corn and oats were larger than a year ago. Details follow:

	Wheat.	Corn.	Oats.
This wk.	1,920,000	2,160,000	562,000
Last wk.	3,086,000	2,664,000	371,000
Last yr.	1,151,000	264,000	70,000
7 l. date	118,131,000	32,776,000	23,750,000
Year ago	116,282,000	52,714,000	18,380,000
VISIBLE SUPPLY.			
	Wheat.	Corn.	
This week	3,700,000	3,700,000	
Last week	4,800,000	6,000,000	
Last year	1,850,000	1,200,000	

Bradstreet's exports for the week with comparisons—wheat and flour in wheat:

	Wheat. bu.	Corn. bu.
This week	6,300,000	43,000
Previous week	6,472,000	34,000
Last year	13,845,000	2,523,000
Since July 1	56,297,000	1,480,000
Last year	70,274,000	24,779,000

PRODUCE MARKETS

Butter market was irregular. Top grades at Chicago advanced ½c, and there was a firmer feeling in the east, with trading fair, at New York and Boston, and prices easier at Philadelphia.

Good sales of cheese were made at Chicago at concessions, while in the eastern markets business was slow to fair with no change in prices.

Eggs were picked up more readily with prices ½c higher. Arrivals were 11,545 cases against 5,121 cases last year. Live hens were ½c lower, and roosters ½c higher. Arrivals were 4 cars and 1,415 coops.

Buyers of potatoes were indifferent about securing supplies and trade was slow with the market easier. Arrivals increased to 91 cars with 251 cars on track.

Peaches were in good demand with supplies hardly equal requirements. Supplies of fruits generally were ample.

WHOLESALE CREAMERY BUTTER PRICES

	Chicago— Whole milk.	Con. trallised.	New York.	Boston.	Phila- delphia.
93 score			46		46½
92 score	44¾		45	45	45½
91 score	43¾		44	44½	44
90 score	43	43	43	44	43½
89 score	42¾	42¾	42	43	41¾
88 score	39	39	41½	42	40¾
87 score	38		40½	41	39¾

BUTTER PRICES TO CHICAGO RETAILERS.

Score—	Tubs.	Prints.	Cartons.
Best (92-94)	47 @48½	48 @49½	48½@50
Good (89-91)	44 @46½	46 @48½	46½@47

WHOLESALE CHEESE PRICES.

	Chicago.	Wis.	New York.	Phila- delphia.
Twins	23½@24	24½	25 @26½	
Flats			26 @27½	28½@27½
S. Dais	24 @24½	24½	24½@25½	26½@26½
D. Dais	23½@24		24½@25½	26½@26½
Lghns	25 @25½	25½		27½@27½
Y. Ams			26½@26½	
Sq pts	25 @25½	26½		

POULTRY—WHOLESALE.

Hens	24	Geese	18c
Springs	35c	Turkeys	30c
Broilers	26c	Iced—	
Roosters	13½c	Springs	26@27c
Ducks	21@23c	Hens	25@26c

EGGS.

Extras	35@36c	Misc. firsts	28@29c
Firsts	32@33c		23½@23c

VEGETABLES.

Beets, 100 bunches	$1.00@1.50
Cabbage, home grown, crate	.75
Carrots, 100 bunches	1.00@1.50
Cauliflower, crate	1.50@2.50
Celery, Michigan, squares	.75@1.00
Cucumbers, bu	.50@2.00
Green onions, bunch	.10@.15½
Kohlrabi, 100 bunches	2.00
Lettuce, leaf, box	.15@ .30
Lettuce, head, box	2.00
Peppers, box	.30@ .35
Radishes, 100 bunches	1.50@2.00
Sweet corn, sack	.35
Spinach, box	.75@1.00
String beans, box	1.00@1.25
Tomatoes, box	.25

GREEN FRUITS.

Apples, new, bu	1.00@1.25
Grapes, basket, 5 lbs	.75@1.00
Pears, bu	1.00@1.50
Oranges, box	4.50@5.75
Peaches, bu	1.00@3.50
Pears, bu	1.50@3.50
Plums, bu	1.25@2.00

POTATOES.

Sacks, Ohios	1.50@2.00
Sacks, cobblers	2.00@2.25

VEAL.

50@60 lbs	.10@11c	90@110 lbs	.14@15c		
70@80 lbs	.12@13c	110@125 lbs	.15@ .16c		
DRESSED BEEF.					
	No. 1.	No. 2.	No. 3.		
Ribs	22	20	8		
Loins	30	25	12		
Rounds	18	17	10		
Chucks	13	10	7		
Plates	8½	7	4½		

CORPORATION EARNINGS

UNITED DRUG.

For six months ended June 30 net income was $1,818,833 after charges and federal taxes, equal after preferred dividends to $3.18 a share on $35,535,400 outstanding common stock. This compares with net income of $1,007,941 in 1922, or $1.18 on the common then outstanding. Total current assets of $16,166,000 were approximately the same as at the end of 1922. Mortgages and bonds were reduced $836,228. The second preferred stock was reduced $6,700.

ASSOCIATED DRY GOODS.

For six months ended June 30 last the seven wholly owned stores of the corporation reported net income of approximately $1,300,000 before allowance for federal taxes. This is an increase of nearly 38 per cent over the same period of 1922. Gross sales of seven stores for the half yearly period were in excess of $26,500,000, an increase of more than 8 per cent over the first six months last year. Reflecting the usual summer slump in mercantile lines, seven wholly owned stores reported for July gross sales of $3,058,998 and a deficit slightly in excess of $125,666. Lord & Taylor's July sales were about $617,000 and net profits after taxes were approximately $30,000.

CALLAHAN ZINC AND LEAD.

For second quarter of 1923—	1st quarter.	Net.
Net value of shipments	$382,775	$347,435
Miscellaneous income	20,735	15,672
Total income	303,507	363,107
Development, etc.	331,378	309,915
Operating loss	28,371	*53,192
Improvements and new equipment	14,205	4,853
Deficit	42,666	*48,338

*Surplus.

Four Nations Increase Exports to United States

Washington, D. C., Aug. 31.—Germany, Japan, China, and Canada increased their exports to the United States during July, it was shown in figures made public today by the commerce department, but the general totals for the month, $287,335,253 in imports and $303,036,404 in exports, revealed lower figures as compared with June. Exports from the United States to Germany increased $4,000,000, and increases also were recorded in shipments to Japan, Chile, and Colombia. The detailed figures on imports by grand divisions follow:

	July, 1923.	June, 1923.
Europe	$68,168,716	$89,555,312
North America	77,355,470	80,008,800
South America	32,126,095	36,442,971
Asia	86,626,782	91,879,137
Oceania	3,385,573	7,282,843
Africa	4,664,611	5,536,387
EXPORTS.		
	July, 1923.	June, 1923.
Europe	$127,378,552	$145,027,807
North America	96,537,118	89,350,685
South America	23,601,703	24,855,644
Asia	37,953,650	36,577,149
Oceania	12,405,447	13,987,000
Africa	5,358,935	5,286,563

Stock Exchange Is Probing Davison Stock Gyrations

New York, Aug. 31.—The business conduct committee of the New York stock exchange today ordered a formal investigation into the causes back of the recent gyrations of Davison Chemical company stock. The investigation was announced in a letter addressed by E. V. D. Cox, secretary of the exchange, to all members calling on them to furnish by noon next Tuesday a complete list of all full lot transactions in the securities, giving the volume of purchases and sales, the prices, the names of members and firms with whom transactions were made, and the names of the customers for whom they were made.

Board of Trade Raises $100,000 to Aid Farmers

Virtually all of the $100,000 pledged by the Chicago Board of Trade recently for the relief of wheat farmers in western Kansas left without seed because of a drought, was raised at a conference of commercial and industrial leaders of the city yesterday.

SUGAR MARKETS.

NEW YORK, Aug. 31.—SUGAR—Raw advance ¼c with Cubas now quoted at 4¼c, cost and freight, equal to 6.28c for centrifugal. Raw futures closed unchanged to five points net higher, September, 4.18c; December 4.44c; March 3.81c, and May 3

NEW YORK CURB TRANSACTIONS

Friday, Aug. 31, 1923.
[By Associated Press.]

Total stocks 296,000
Bonds, par value $441,000

INDUSTRIALS.

	Sales.	High.	Low.	Close
Acme Coal, new	100	2¼	2¼	2¼
Acme Dan Mid	200	28	28	28
Acme Coal Milk	25	118¼	118¼	118¼
Acme Steen S H	100	21	21	21
Acme Tel Corp A	100	18	18	18
Acme Oil E R	800	10¾	10¾	10¾
Acme Indy Buds	100	1¼	1¼	1¼
Acme Light	300	2¾	2¾	2¾
Acme Pri Oil Pipe	100	17¾	17¾	17¾
Acme Vapor Nipple	1,800	5¾	5¾	5¾
Acme Ware N B T	100	3¼	3¼	3¼
Acme Colorado Power	20	18½	18	18½
Acme Class A ctfs	100	8	8	8
Acme Coal & S	1,500	11¾	11¾	11¾
Acme Post Motor	2,400	4¼	4	4
Acme Amalgamat Motors	200	40	40	40
Acme Mot Ind	200	9¾	9¾	9¾
Acme Allied Sat R	100	266¾	266¾	266¾
Acme Aldine Coal	800	70¾	69¾	70¾
Acme Air-tear Tire	700	10¾	10¾	10¾
Acme Aero & Manhat	200	10¾	10¾	10¾
Acme Accentia Rub	200	80	80	80
Acme Wade S of D	600	17	17	17
Acme Amalgamating Inc	100	26¾	25¾	25¾
Acme Supply Co	300	58¾	58¾	58¾
Acme Tel Corp	100	110	110	110
Acme Mfg	100	9¾	9¾	9¾
Acme Corp	900	3¾	3¾	3¾
Acme Corp pr	300	1¾	1¾	1¾
Acme Chem Co	500	21¾	21¾	21¾
Acme Ch & Iron	1,000	16	16	16
Acme Ft & Co	20	101¼	101¼	101¼
Acme W Rub	200	51¾	51¾	51¾
Acme Chemical Prod	100	54	54	54
Acme El Pow	400	15¼	14¾	15¼
Acme Prod Exp	1,000	4¾	4¾	4¾
Acme Light & H	200	1¾	1¾	1¾
Acme Profit Shar	2,800	6¾	5¾	6¾
Acme Retail Can	400	54¾	54¾	54¾
Acme Pipe & Rad	100	16¼	16¼	16¼
Acme P & Rad p	100	62¼	62¼	62¼
Acme Coal	900	1¼	1¼	1¼

STANDARD OILS.

Atlantic Lobes	200	3	3	3
Buckeye Pipe Line	25	63½	63½	63½
Cumberland, Sid O	100	63	63	63
Eureka Oil Canada	140	97	96¼	97
Galena Petroleum	400	15¾	15¾	15¾
Illinois Petroleum	10	129	129	129
Indiana Pipe L	80	101¾	101¾	101¾
Ky-Tenn Penn Oil	100	122	122	122
Lord O of Ind	14,300	53¾	53¾	53¾
Lord O of Ken	100	87	87	87
Lord O of N Y	1,100	39¾	38¾	39¼
Magnolia Petroleum Oil	400	45¾	45	45¾

INDEPENDENT OILS.

Boston Wyo	100	78	78	78
Boyle Syndicate	300	3¾	3¾	3¾
Boyle Tex Petroleum	20	134	134	134
Boyle De E ctfs	200	13¾	13¾	13¾
Boyle De pfd	400	65	64¾	65
Boyle De B pfd	100	8	8	8
Carnegie Oil	200	50	50	50
Carter Oil	400	83	83	83
Cheyenne Oil	2,000	47	46¾	47
Chief Oil	300	58¾	58¾	58¾
Chrysler Motor Oil	400	40¾	40¾	40¾
Cumberland Oil	1,000	95	94	95
Cumberland Pipe	400	77	77	77
Dominion Oil	1,000	1¾	1¾	1¾
Elk Basin Petroleum	1,800	45	44¾	45
Empire Oil & Ref	1,100	3	3	3
Empire Petroleum	1,100	8	8	8
Federal Oil	1,000	18¾	18¾	18¾
Federal Petroleum	1,000	11¾	11¾	11¾
Fenix Oil	1,000	2¾	2¾	2¾
Freeport Texas	1,000	1¾	1¾	1¾
Gilliland Oil	1,000	1¾	1¾	1¾
Glenrock Oil	1,000	1¾	1¾	1¾
Gulf Oil	1,000	1¾	1¾	1¾
Gulf Oil of Pa	1,000	1¾	1¾	1¾
Hancock Oil	1,000	1¾	1¾	1¾
Hudson Oil	1,000	1¾	1¾	1¾
Illinois Oil	1,000	1¾	1¾	1¾
Indiana Oil	1,000	1¾	1¾	1¾
Indiana Pipe Line	1,000	1¾	1¾	1¾
Kansas Oil	1,000	1¾	1¾	1¾
Kentucky Oil	1,000	1¾	1¾	1¾
Kentucky Pipe Line	1,000	1¾	1¾	1¾
Kirby Petroleum	1,000	1¾	1¾	1¾
Lone Star Gas	1,000	1¾	1¾	1¾
Louisiana Oil	1,000	1¾	1¾	1¾
Magnolia Petroleum	1,000	1¾	1¾	1¾
Marland Oil	1,000	1¾	1¾	1¾
Mexican Eagle	1,000	1¾	1¾	1¾
Mexican Petroleum	1,000	1¾	1¾	1¾
Midwest Oil	1,000	1¾	1¾	1¾
Mountain Producers	1,000	1¾	1¾	1¾
National Fuel Gas	1,000	1¾	1¾	1¾
New York Oil	1,000	1¾	1¾	1¾
Northern Pipe Line	1,000	1¾	1¾	1¾
Ohio Oil	1,000	1¾	1¾	1¾
Oklahoma Oil	1,000	1¾	1¾	1¾
Pan American Petroleum	1,000	1¾	1¾	1¾
Penn Mex Fuel	1,000	1¾	1¾	1¾
Penn Seaboard	1,000	1¾	1¾	1¾
Penn-Texas	1,000	1¾	1¾	1¾
Pierce Oil	1,000	1¾	1¾	1¾
Pierce Petroleum	1,000	1¾	1¾	1¾
Producers & Refiners	1,000	1¾	1¾	1¾
Prairie Oil & Gas	1,000	1¾	1¾	1¾
Prairie Pipe Line	1,000	1¾	1¾	1¾
Producers & Refiners Corp	1,000	1¾	1¾	1¾
Pure Oil	1,000	1¾	1¾	1¾
Quaker State Oil	1,000	1¾	1¾	1¾
Rainbow Oil	1,000	1¾	1¾	1¾
Rex Oil & Gas	1,000	1¾	1¾	1¾
Richfield Oil	1,000	1¾	1¾	1¾
Roxana Petroleum	1,000	1¾	1¾	1¾
Royal Dutch	1,000	1¾	1¾	1¾
Salt Creek Producers	1,000	1¾	1¾	1¾
Salt Creek Consolidated	1,000	1¾	1¾	1¾
Sapulpa Refining	1,000	1¾	1¾	1¾
Shell Union Oil	1,000	1¾	1¾	1¾
Simms Petroleum	1,000	1¾	1¾	1¾
Skelly Oil	1,000	1¾	1¾	1¾
Southern Pipe Line	1,000	1¾	1¾	1¾
Southwest Pa Pipe Line	1,000	1¾	1¾	1¾
Standard Oil of Kansas	1,000	1¾	1¾	1¾
Standard Oil of Kentucky	1,000	1¾	1¾	1¾
Standard Oil of Nebraska	1,000	1¾	1¾	1¾
Standard Oil of New York	1,000	1¾	1¾	1¾
Standard Oil of Ohio	1,000	1¾	1¾	1¾
Sterling Oil	1,000	1¾	1¾	1¾
Stone Ranger	1,000	1¾	1¾	1¾
Sunburst Oil	1,000	1¾	1¾	1¾
Sunray Oil	1,000	1¾	1¾	1¾
Texas Pacific Coal & Oil	1,000	1¾	1¾	1¾
Texas Pacific Land Trust	1,000	1¾	1¾	1¾
Texas Pacific Oil	1,000	1¾	1¾	1¾
Texas Pacific Pipe Line	1,000	1¾	1¾	1¾
Texas Pacific Refining	1,000	1¾	1¾	1¾
Texas Pacific Transportation	1,000	1¾	1¾	1¾
Texas Pacific Trust	1,000	1¾	1¾	1¾
Texas Pacific Trust Co	1,000	1¾	1¾	1¾
Texas Pacific Trust Co of Texas	1,000	1¾	1¾	1¾
Texas Pacific Trust Co of Texas of Texas	1,000	1¾	1¾	1¾
Texas Pacific Trust Co of Texas of Texas of Texas	1,000	1¾	1¾	1¾
Texas Pacific Trust Co of Texas of Texas of Texas of Texas	1,000	1¾	1¾	1¾
Texas Pacific Trust Co of Texas of Texas of Texas of Texas of Texas	1,000	1¾	1¾	1¾
Texas Pacific Trust Co of Texas of Texas of Texas of Texas of Texas of Texas	1,000	1¾	1¾	1¾
Texas Pacific Trust Co of Texas of Texas of Texas of Texas of Texas of Texas of Texas	1,000	1¾	1¾	1¾
Texas Pacific Trust Co of Texas of Texas of Texas of Texas of Texas of Texas of Texas of Texas	1,000	1¾	1¾	1¾
Texas Pacific Trust Co of Texas of Texas of Texas of Texas of Texas of Texas of Texas of Texas of Texas	1,000	1¾	1¾	1¾
Texas Pacific Trust Co of Texas of Texas of Texas of Texas of Texas of Texas of Texas of Texas of Texas of Texas	1,000	1¾	1¾	1¾
Texas Pacific Trust Co of Texas of Texas of Texas of Texas of Texas of Texas of Texas of Texas of Texas of Texas of Texas	1,000	1¾	1¾	1¾
Texas Pacific Trust Co of Texas of Texas of Texas of Texas of Texas of Texas of Texas of Texas of Texas of Texas of Texas of Texas	1,000	1¾	1¾	1¾
Texas Pacific Trust Co of Texas of Texas of Texas of Texas of Texas of Texas of Texas of Texas of Texas of Texas of Texas of Texas of Texas	1,000	1¾	1¾	1¾
Texas Pacific Trust Co of Texas of Texas of Texas of Texas of Texas of Texas of Texas of Texas of Texas of Texas of Texas of Texas of Texas of Texas	1,000	1¾	1¾	1¾
Texas Pacific Trust Co of Texas of Texas of Texas of Texas of Texas of Texas of Texas of Texas of Texas of Texas of Texas of Texas of Texas of Texas of Texas	1,000	1¾	1¾	1¾
Texas Pacific Trust Co of Texas of Texas of Texas of Texas of Texas of Texas of Texas of Texas of Texas of Texas of Texas of Texas of Texas of Texas of Texas of Texas	1,000	1¾	1¾	1¾
Texas Pacific Trust Co of Texas of Texas of Texas of Texas of Texas of Texas of Texas of Texas of Texas of Texas of Texas of Texas of Texas of Texas of Texas of Texas of Texas	1,000	1¾	1¾	1¾
Texas Pacific Trust Co of Texas of Texas of Texas of Texas of Texas of Texas of Texas of Texas of Texas of Texas of Texas of Texas of Texas of Texas of Texas of Texas of Texas of Texas	1,000	1¾	1¾	1¾
Texas Pacific Trust Co of Texas of Texas of Texas of Texas of Texas of Texas of Texas of Texas of Texas of Texas of Texas of Texas of Texas of Texas of Texas of Texas of Texas of Texas of Texas	1,000	1¾	1¾	1¾
Texas Pacific Trust Co of Texas

TRADE SCHOOLS.

AUTOMOTIVE MECHANICS WANTED. Over 500 jobs waiting for automobile mechanics. We can supply the demand. To get you started NOW we guarantee you low while learning; pay as low as $30 per week. All graduates placed in good automobile positions.
Given: splendid practical repair SHOP TRAINING will qualify you in 8 weeks. Actual practice on 12, 6, 4 and 2 cylinder engines in the big Given shops; all known kinds of gas and starting and ignition units. SPECIAL COURSES in machine shop, battery service and vulcanizing. Individual real lessons.
COURSES $15 AND UP.
Call, write or phone for free booklet.
Day classes, also evening classes Monday, Wednesday and Friday nights. Call, write or phone today. Ask for booklet "How to Succeed in the Automobile Business."
GIVEN SCHOOL OF AUTOMOTIVE ENGINEERING
2023 S. Wabash-av. Chicago, Illinois.

TELEGRAPHY

MEN AND WOMEN
18 to 30 years of age to train for positions as telegraph operators with big railroads and private companies that pay $150 per month and up. Also ones for radio operators. Positions now open. We train you in your spare time at the Institute or at home. If unemployed we will get you a job to carry you while training for permanent position. Call, write, or phone.
Learn for yourself.
CHICAGO TELEGRAPH INSTITUTE.
Victory 3070. 3400 S. Michigan-av.

MAKE $50 TO $175 WEEK.
BIG FUTURE IN ELECTRICITY.
Prepare in America's Greatest Practical School.
BIG SUMMER OFFER AND FREE RADIO AND AUTO ELECTRICITY.
Write, phone, or call any
Day or Mon., Wed. or Fri. Eve.
Coyne Electrical School,
1312 W. Harrison-st. Ph. Monroe 6780.

HOTELS NEED TRAINED MEN—NATIONwide demand for high salaried executives; past experience unnecessary; we train you by mail and put you in touch with big opportunities everywhere. Write at once for particulars. LEWIS HOTEL TRAINING SCHOOLS, Desk 718, Washington, D. C.

EARN $15-$50 WEEKLY AT HOME—STUDY FOR WORK at home. No canvassing. Writing showcards for us. NO EXPERIENCE NECESSARY. We instruct you by correspondence. Write today for particulars and free booklet. Detroit Show-Card & Sign System, 1131 Show-Card Bldg. Detroit, Mich.

MEN, LEARN BARBERING. THE MOLER System shows a sure, easy way to make good money. Small tuition. We assist in advertising plan which makes our graduates in demand everywhere. Day or evening classes. Call or write. MOLER BARBER COLLEGE, 105 S. Wells-st.

COURSES IN AUTOMOBILE ENGINEERING
Day classes. Also evening classes Monday, Wednesday and Friday nights. Call, write or phone today. Ask for booklet "How to Succeed in the Automobile Business."
GIVEN SCHOOL OF AUTOMOTIVE ENGINEERING
2023 S. Wabash-av. Chicago, Illinois.

TELEGRAPHY

MEN AND WOMEN
18 to 30 years of age to train for positions as telegraph operators with big railroads and private companies that pay $150 per month and up. Also ones for radio operators. Positions now open. We train you in your spare time at the Institute or at home. If unemployed we will get you a job to carry you while training for permanent position. Call, write, or phone.
Learn for yourself.
CHICAGO TELEGRAPH INSTITUTE.
Victory 3070. 3400 S. Michigan-av.

MAKE $50 TO $175 WEEK.
BIG FUTURE IN ELECTRICITY.
Prepare in America's Greatest Practical School.
BIG SUMMER OFFER AND FREE RADIO AND AUTO ELECTRICITY.
Write, phone, or call any
Day or Mon., Wed. or Fri. Eve.
Coyne Electrical School,
1312 W. Harrison-st. Ph. Monroe 6780.

HOTELS NEED TRAINED MEN—NATIONwide demand for high salaried executives; past experience unnecessary; we train you by mail and put you in touch with big opportunities everywhere. Write at once for particulars. LEWIS HOTEL TRAINING SCHOOLS, Desk 718, Washington, D. C.

EARN $15-$50 WEEKLY AT HOME—STUDY FOR WORK at home. No canvassing. Writing showcards for us. NO EXPERIENCE NECESSARY. We instruct you by correspondence. Write today for particulars and free booklet. Detroit Show-Card & Sign System, 1131 Show-Card Bldg. Detroit, Mich.

MEN, LEARN BARBERING. THE MOLER System shows a sure, easy way to make good money. Small tuition. We assist in advertising plan which makes our graduates in demand everywhere. Day or evening classes. Call or write. MOLER BARBER COLLEGE, 105 S. Wells-st.

MUSICAL INSTRUMENTS.

REMOVAL SALE OF USED PIANOS

Rather than to pay the cost of moving our stock of used pianos from this warehouse to our new one at 1536 S. Wabash-av. we have further reduced the prices. We would close them out. As a result you save considerable. It means exceptional values; grands at $422, uprights at $125, players at $295, and the prices are self-evident of the bargains. The pianos themselves are in guaranteed playable condition.
Take the elevated train or Lake Street car here and you will be well repaid. You add from 50 cents to a dollar to the buying power of every dollar you spend here. Let us prove it. Don't let pride make you refuse this chance to save. These instruments are satisfactory and desirable. Any one may be exchanged at full value within one year toward any new piano in our stock. Ready cash or terms to suit one in your home. Easy monthly payments arranged.

LYON & HEALY WAREHOUSE

1421 W. LAKE-ST.

ALTERATION SALE

PIANOS FORMERLY RENTED.
YOUR CHOICE AT $195.
$5 months to 2027.
Values to $450.
Steger & Sons Piano Mfg. Co.,
Steger Bldg., n. w. cor. Wabash and Jackson.

Phonographs at a Bargain.
Victor, Brunswick, Sonora, Edison, Cheney, new, 25% discount; about 20 to close out. Also used machines.
WILSON BROADWAY MUSIC CO.,
1142 Wilson-av. Ravenswood 8812.

SONORA.
Clear as a bell, plays all records. Call and hear them. Terms if desired. Portables $25 and up.
F. S. SPOFFORD, 730 REPUBLIC BLDG.
Only SONORA dealer in Republic Bldg.

NEW PLAYER PIANOS AND GRANDS.
Standard make, for cash, at great saving in price. Until you see them and get our proposition. Call or write for particulars.
MANUFACTURER'S AGENT.
McClurg Bldg., 218 S. Wabash, Room 740.

SCHULTZ PIANO CO. BARGAINS—
Good used player pianos, $250; standard upright pianos, $95; used grands, $295.
SCHULTZ PIANO CO., 2255 W. Madison-st. at Oakley-blvd.

MASON & HAMLIN—
Used upright piano, in good condition; plain style; fine tone; $225. Terms $15 cash and $6 monthly.
ADAM SCHAAF, 319-321 S. Wabash-av.

BARY GRAND PIANO, COLONIAL PART Mahogany case, beautiful tone and responsive action, $550. Payments, $15.00 monthly.
ADAM SCHAAF, 319-321 S. Wabash-av.

STEINWAY PLAYER PIANO—
Used; 88 note; mah. case; beautiful tone; fully guaranteed; $395, including bench and 20 music rolls.
ADAM SCHAAF, 319-321 S. Wabash-av.

SEVERAL VERY FINE USED ADAM SCHAAF upright pianos to close at prices $175 to $250. These are excellent values. Payments.
ADAM SCHAAF, 319-321 S. Wabash-av.

Steinway Baby Grand.
Ebony style O; new and perfect; $1,000 less than new. Room Park 7261.

KNABE GRAND PIANO—
Slightly used; mahogany case; like new; exceptional value.
ADAM SCHAAF, 319-321 S. Wabash-av.

Mason—Hamlin Baby Grand
Piano; perfect condition. Drexel 3677.
W. W. KIMBALL CO., 306 S. WABASH-AV. Wabash 7000. Pianos, player pianos, phonographs. Bargains in used instruments.
STEINWAY GRAND PIANO, USED. MAHOGany case; only $825. Terms. 318 S. Honore.
P. A. STARCK PIANO CO., 2135 W. Madison.
ANGELUS PLAYER PIANO AND 60 ROLLS $250; Conover player, $225. Call ANDERSON PIANO CO., 2135 W. Madison-st.
PHONOGRAPH — $45. FARRS ELEGANT $150 SONORA, GATTONOLA CUT PRICE PHONO CO. 734 N. State-st. Open eve.
PHONOGRAPHS — $45. FARRS ELEGANT $150 SONORA. GATTONOLA CUT PRICE PHONO CO. Easy payments. WADE-TWICHELL CO. 311 S. Wabash-av. just south of Jackson.
BALDWIN GRAND, LIKE NEW; $800. Ebony; splendid tone; like new; $800. Dorchester 0209 or Central 2674.
MAHOG. CABINET VICTROLA. EXCELlent condition; $75. 3908 Wrightwood-av.
BAUER PIANO—FINE TONE; PERF. COND.; bargain. 7700 Constance-av. Sac. 1384.

MUSICAL AND DRAMATIC.

LEARN PIPE ORGAN PICTURE PLAYING; radio course of lessons and practice. CHRISTENSEN SCHOOL, Harrison 1311.
LADY CORNET PLAYER FOR IMMEDIate engagement. Apply Rm. 71, Auditorium Bldg.
WOMEN PLAYERS—TO JOIN BAND, SUN. 10 a. m. 3656 59 Van Buren. Oak. 4576.
PEOPLE WANTED FOR MUSICAL COMEDY road show. Address D 319, Tribune.

DANCING SCHOOLS.

ALICE ARLINGTON'S

National Academy Dancing.
4 PRIVATE LESSONS, $8.
ALL THE NEW DANCES.
2d floor Auditorium Bldg. 431 S. Wabash
40 INSTRUCTORS! 10 TO 10.
TANGO TAUGHT IN 10 LESSONS. TERP AND Western-av. Opens Sept. 5. Sat. Sun. Mon. Tues. Thurs. 50 instructors for ladies, gents.
DANCING—PRIVATE LESSONS. TERESA DEAN. 5401 Cottage Grove. Tel. H.P. 0852.

INSTRUCTION.

RAG JAZZ IN 20 LESSONS ON PIANO AND all musical instruments. Broadway Conservatory, 20 E. Jackson. Harrison 5468; 3038 S. Western. West 1311; 2204 S. Crawford. Crawford 0766; 4616 Lincoln-av. Lincoln 3455; 953 Belmont. Lake View 9084.
GENTLEMAN WANTS SOME ONE FOR priv. lessons in English, especially correct. salesm. Address D 299, Tribune.
BERLITZ SCHOOL OF LANGUAGES, DAY and evening classes. Native teachers. Auditorium Bldg. 64 E. Van Buren. Harr. 0360.
FRENCH, SPANISH LESSONS AT YOUR own home L. Guardia. 1766 N. Clark-st.

BARTER AND EXCHANGE.

FOR SALE OR TRADE—CHANDLER 5 pass. 6 cyl., original paint, fine tires, excellent; fully equip.; for late light coupe or sedan. Must have spot A-1 deal made for cash. Ph. Diversey 2830 or see it 315 W. North-av.
ON ACCOUNT OF FINANCIAL REASON will exercise my equity of $1,500 in Marysville, Mich., business lot for $500, or what have you? 2825 W. California.
FORD — ONE T TRUCK PANEL BODY, demi. runs; starter; run less than 5,000 mi.; want closed car. Pho. Kildare 8235.

CAMERAS, KODAKS, ETC.

WANTED—3¼x4¼ OR 4x5 R. B. AUTO Graflex with or without lens; give lowest price. Address D H 348, Tribune.
CAMERAS AND KODAKS BOUGHT, SOLD, AND EXCHANGED.
CENTRAL CAMERA CO. 134 S. WABASH.

WANTED—FEMALE HELP.

Stores and Offices.
A BUSINESS WOMAN,
CLERKS AND HELPERS.
Openings for several young women; interesting educational work with opportunity for advancement.
LA SALLE EXTENSION UNIVERSITY.
4046 S. Michigan-av.

ASSISTANT BOOKKEEPER-STENO—SMALL wrap co.; dec. connection. Rest. wages. Gentile only. Address L B 145, Tribune.
BOOKKEEPER—EXPD. BURROUGHS, MAchine. Apply cashier, CRAWFORD STATE SAVINGS BANK, 4001 W. Roosevelt-rd.
CASHIERS—2, EXPERIENCED, FOR NEW restaurant; good references.
TEMPLE RESTAURANT.
6 South Clark-st.
CASHIER—EXPERIENCED—ONE WHO HAS had drug experience preferred; permanent position. Apply 135 W. Van Buren.
CASHIER—EXPERIENCED.
RUBEL'S, 119 S. State.
CLERK—TO WORK IN CANDY STORE; must be exper.; good pay. 3204 N. Clark.
CLERK FOR FRUIT STORE; MUST HAVE experience. Inquire 924 Diversey-blvd.
Comptometer Operator.
One with knowledge of bookkeeping. Must be accurate. Hours, 8:30 to 4:30. Insurance work; $100 per month to start. State qualifications. Address D 50, Tribune.
DICTAPHONE OPERATOR.
Experienced and capable of handling fair volume of work; steady position; good salary. Room 1505, 58 E. Washington.
Experienced Stenographer.
Gentile, university or high school graduate; good salary; permanent position. Tel. Canal 7201 or call at 1901 S. Western-av.
FILE GIRL.
Grammar school graduate. Must be able to spell and be active. Insurance office. Short hours; $50 month to start. Address L D 59, Tribune.
FILE CLERKS.
Girls 16 to 18 years old; experience unnecessary; permanent. Apply 205 W. Randolph.
GIRLS
for inspectors and wrappers.
Must be over 16 years of age.
Apply Employment Office,
5th floor.
THE FAIR,
State, Adams, and Dearborn.
GIRL.
General office work. Pleasant loop office; one who is good at figures; must be able to furnish reference. Address, X G 528, Tribune.
GIRL—16-18 YEARS
old, good penman; to keep records in alteration dept.
P. B. GEORGE CO.
131 S. State, 4th fl.
GIRL.
For soda fountain; must have some experience; steady; good salary. WALGREEN'S, Rush and Oak.
Girl for Clerical Work.
Call before noon today. WALFORTH MFG. CO. 2245 N. Damen-av.
GIRL OR YOUNG WOMAN
To work in delicatessen store; board and room and good pay. Apply 4000 W. North-av.
GIRL—17, FOR OFFICE WORK; OPPORTUnity for advancement. ILLINOIS LIFE INSURANCE CO., Illinois Life Bldg., 1212 Lake Shore dr.
Girl—Clean. and Dyeing Store
To take care of store; must know the business. 7234 S. Halsted. Vincennes 0618.
GIRL—TO HELP MACHINE BOOKKEEPERS, stuffing ledgers, filing, etc.; state age as experience. Address L 346, Tribune.
GIRL—FOR GENERAL OFFICE WORK; NO experience required. Motor Car Supply Co., 1453 Michigan-av.
GIRL—FOR OFFICE WORK; ONE FAMILiar with typewriter. Room 513, 208 N. Wells-st.
GIRLS—OVER 16, FILING AND GENL. OFfice work. South Side residents; $15 to start. Address K C 381, Tribune.
GIRL FOR GENERAL OFFICE WORK. Apply 242 E. Pearson-st., room 1401.
INDEX CLERK.
Must have at least 2 years experience; permanent position.
TABLET & TICKET CO.
1021 W. Adams-st.
INTERESTING SALES WORK; GOOD PAY with guaranteed salary; steady work. Address, giving telephone, if any, C 391, Tribune.
MILLINERY SALESLADIES—FOR SHORT hours; experienced; also apprentice. Annette Millinery, 1014 Stevens Bldg.
SALESLADIES.
Experienced, in high class ladies' ready to wear shop. Only those with specialty shop experience need apply. Steady employment. Highest of salaries.
KERMANS,
4720 Sheridan-rd. or 32 N. State-st.
SALESLADY—FURS.
EXPERIENCED.
ROSENBERG BROS.,
166 N. Michigan.
Saleslady—Millinery,
with experience; full or part time. 6817 Stony Island. Kahn's Millinery.
SALESLADIES—EXPERIENCED, FOR HOSiery, patterns, laces, and notions; permanent; good salaries. FOREST PRATT & CO., 64 E. Wilson-av.
SALESLADIES—EXPERIENCED, FOR SATurday afternoons, $5. Halsted Cloak Co., 1245 W. Halsted-st.
SALESLADY—EXPERIENCED; EVENING work. 313 E. 47th-st.
SALESLADY — EXPERIENCED, STARR DEPT. STORE, 4030 Cottage Grove.
SALESLADY — FOR FRUIT AND VEGET. short hours. 4088 Broadway.
STENOGRAPHER.
State age, experience, and salary; West Side. Address L C 442, Tribune.
STENOGRAPHER—YOUNG LADY, AS SECretary in law office. Apply by letter, stating age, experience, references. Address L J 346 Tribune.
STENOGRAPHER — EXPERIENCED; ALSO general office work. Apply Austin Gentile, living on South Side preferred. 3519 Prairie-av.
STENOGRAPHER — GOOD; ONE WITH some banking experience preferred. Call Boulevard 5000.
STENOGRAPHERS — EXPERIENCED, HIGH school education; state age. 4720 S. Ashland-av. SPIEGEL'S. See Mr. Ulrich.
STENOGRAPHER—LAW OFFICE EXPERIence; business man's accuracy essential. Address D 158, Tribune.
STENOGRAPHER — GOOD OPPORTUNITY; state age, exp., and salary expected. Address D 370, Tribune.
STENOGRAPHERS — 2, EXPERIENCED. Call Forest Park 249 or address ACME MINERAL CO., Forest Park, Ill.
STENOGRAPHER.
We have opening for a first class, thoroughly experienced stenographer; high school education or equivalent; must be A1. Give age, experience, and salary desired. Address L J 347, Tribune.
STENOGRAPHER—PERMANENT POSITION; bright young lady; pleasant surroundings; public high school training required; beginner preferred; state age. Address D 277, Tribune.
STENOGRAPHER—KNOWLEDGE OF BOOKpeeping, small office; short hours; starting salary $20; state fully experience, references, nationality and former employers. Address K G 97, Tribune.
STENOGRAPHER—EXPERIENCED; STARTing salary dependent upon ability; excellent chance for advancement for bright and intelligent young lady. COLONIAL LAMP & FIXTURE WORKS, 5644 Lake Park-av.
SWITCHBOARD OPERATOR
TYPIST.
Good opportunity for young, good appearing; must be experienced and come well recommended.
AMERICAN INSULATED WIRE & CABLE CO.,
954 W. 21st-st.
SWITCHBOARD OPERATOR
Apply at once.
F. B. GEORGE CO.,
431 S. State.
SWITCHBOARD OPERATOR
Hotel experience; steady position; salary, room and board. Virginia Hotel, Rush and Ohio-sts.
TYPIST.
Young woman to handle switchboard; switchboard experience not necessary, as we will teach. This is an unusually desirable position for refined, well educated person. Liberal starting salary. Appearance office. See MR. KELZER, Rm. 301, 209 W. Jackson-bd.
TYPIST—EXPERIENCED,
for general office work; $20 to start. State age, experience, etc. Address K M 100, Tribune.
TYPIST—LOOP OFFICE; $100; GOOD APpearance and personality required.
RELIANCE EMPLOYMENT SERVICE,
1364 S. Michigan.

WANTED—FEMALE HELP.

Stores and Offices.
TYPIST—PERMANENT POSITION; WELL located west side office; $18; state age and experience. Address L C 136, Tribune.
WANTED—EXPERIENCED comptometer operators with at least two years' experience. For a young lady who desires to get away from the city this offers an ideal position—located in southern Wisconsin, 100 miles from Chicago. Steady work and a good opportunity for efficient operator. State experience and salary desired. Write Chevrolet Motor Company, Janesville, Wis.
WOMAN—YOUNG, ADAPTABLE, TO ASSIST in advertising dept. of national magazine; opportunity to learn copywriting and advertising production; $18-$25; rapid advancement and future assured. Rm. 1506, 22 W. Monroe.
WOMAN—EXPERIENCED, MIDDLE AGED, for bakery clerk; reference required. M. T. BAYLE, 415 South-blvd. Oak Park.
YOUNG LADY—FOR GENERAL OFFICE work.
Sunbrite W. W. Laundry Co.,
619 S. Tripp-av. Van Buren 0159.
Executives and Managers.
MILLINERY MANAGERS.
For millinery departments out of town; state experience and salary. References. Address J K 588, Tribune.
Factory and Trades.
ARTIST WANTED
on pen and ink illustrations, and page decoration; must be fast. Voque Studios, 225 N. Michigan-blvd.
ARTIFICIAL FLOWERS MACH. OPERATOR and finisher. With exp. Steady position; good salary. Apply at once. S. T. COUSSELL, 2328 W. Madison.
BEADERS—50.
50 hand and crochet beaders; experienced only; good pay. Apply at once. ADVANCE BRAIDING & EMBROIDERY CO., 112 N. La Salle-st.
BINDERY GIRLS.
EXPERIENCED.
WELLS & CO.,
2501 S. DEARBORN.
BINDERY GIRLS—EXPERIENCED, APPLY ready for work. MR. LEWIS, Rm. 1061, 538 S. Clark.
Crochet Beaders, Hand Beaders
and embroiderers—expd. and girls to learn. Buckingham 8323. 3500 Greenview.
FUR FINISHERS—EXPERIENCED. RANCH FANN, 115 S. Dearborn-st., Room 707.
GIRLS—FOR LIGHT FACTORY work, packing candy; can make from $25 to $35 weekly; very fine working conditions; steady employment. New factory, Randolph and Jefferson-sts.
THE FOLLY TOWN CO.
GIRLS, OVER 18 YEARS,
FOR CANDY FACTORY.
FRED W. AMEND CO.,
3d flr., 340 W. Huron-st.
GIRL—FOR LIGHT FACTORY WORK. G. J. ARNOLD & CO. 1750 N. Tripp-av.
HAND EMBROIDERERS AND BEADERS—for good paying, steady work at home. Apply or write for particulars. 734 Hirshland-av. Glen Ellyn, Ill., n. of Oak and Main.
HAND EMBROIDERERS AND BEADERS—For home work; expd. only. Good pay. West Side Braiding & Embroidery Co., 1341 Milwaukee-av.
HAND BEADERS AND EMBROIDERERS—Exp. for home work. 1355 Milwaukee-av.
LAMP SHADE DESIGNER—
Sample must be to design own silk lamp shades; will be willing to pay for new samples sent us; can use 10 new numbers or more a month; will come to home in New York. Communicate by mail. Box 511, 206 Fitzgerald Bldg., New York City.
LINGLE GIRLS WANTED. AN GIRLS TO learn. Apply Blackstone Hotel Ldy. Dept., 7th and Michigan, 17th floor.
MARCELLER—EXPERT. PHYLLIS BEAUTY SHOP, 1637 N. California-av.
MARCEL WAVER—ALL AROUND OPERATor. 144 S. Wabash.
MARCELLER — EXPERT; GOOD WAGES; steady position. 1st floor, 6 Quincy-st.
MARCELLERS — EXPERIENCED, ONLY; good opportun.; new shop. Ray. Div. 1897.
MILLINERY WORKERS.
Experienced trimmers and makers. Plenty of work; good pay. Also girls to learn the trade; good pay while learning.
AMERICAN LADIES' HAT WORKS,
128 S. Wabash-av.
MILLINERY
Makers, copyists, embroidery girls and apprentices; good pay; steady work; new work room. LOUIS MILLER & CO., 310 N. Michigan.
MILLINERY TRIMMERS AND MAKERS—Open ready for work; home workers. MODERN HAT WORKS, 223 W. Washington.
MILLINERY MAKERS—EXPERIENCED.
LOLA D. BOOTH, 330 Republic Bldg.
MILLINERY MAKER—EXPERIENCED. 313 E. 47th-st.
OPERATORS—30,
EXPERIENCED ON
POWER SEWING
MACHINES,
for marking handkerchiefs. Good pay and ideal working conditions guaranteed.
THE WESTERN CO.,
1783 Irving Park-blvd.,
3d floor.
OPERATORS,
on ladies' dresses; colored only; must be good. Apply at once. 3716 Ogden-av.
OPERATORS—BONNAZ EXP. WEST SIDE Braiding and Embroidery Co., 1341 Milwaukee-av.
OPERATOR — ON DRESSES; DAYLIGHT factory; steady position; good pay for right party. 1440 W. Chicago-av.
PUNCH PRESS OPERATORS
Girls wanted experienced in operating punch presses; excellent opportunity; good starting salary; permanent positions. Come ready for work. METAL SPECIALTIES MFG. CO., 3335 S. Keeler-av.
Sewing Machine Operator.
Girl who understands goalloping bedspreads on a Merrow machine; good wages for right party. Apply Forster Textile Mills, Inc., Chicago Heights, Ill.
Household Help.
COMPETENT WHITE MAID.
Small mod. home; no laundry; nice room, priv. bath; good pay. Al ref. Glencoe 380.
EXPER. INFANTS' NURSE.
Permanent; reference. Kenwood 5655. 4709 Ellis-av.
GIRL—WHITE; GEN. HSWK.
Small family, Ph. Winnetka 2084.
GIRL—WHITE, REF. 25 TO 30 YEARS OLD, to do gen. hswk. and cook; no wash.; 2 in fam.; good salary, own rm. and bath. 7125 Ridge-blvd. Rogers Park 7200.
GIRL—TO ASST. WITH HSWK. SMALL fam., no wash., refs. 1538 N. Dearborn-pkwy.
GIRL OR WOMAN — WHITE, TO TAKE charge of small flat and 2 chil. 4141 W. Madison-st.
GIRL—WHITE, GENERAL HSWK., 3 adults; no laundry; priv. rm. and bath; ref.; salary $12. 6712 N. Ashland.
GIRL OR WOMAN—WHITE, 25-40, GEN. hswk.; priv. rm., new apt.; $15; refs. Sheridan 1289.
GIRL—YOUNG, MOTHER'S HELPER; NO objection to foreigner; $5 per week. 2124 S. Springfield-av. Lawndale 9617.
GIRL OR WOMAN—COMPETENT, GENRL. hswk.; ref. 618 Roscoe, apt. 3.
GIRL—GENERAL HSWK.; EXPERIENCE and references required. Dorchester 8256.
GIRL—MOTHER'S HELP. GRACELAND 5040. LANGAN.
GIRL—WHITE, FOR GEN'RAL HSWORK and cooking. Good wages. WINNETKA 2078.
GIRL—FOR GENERAL HOUSEWORK. SUNnyside 0268. 5522 Sheridan-rd.
HELPER—MOTHER'S; ROOM OPTIONAL. Phone Keystone 1546.
HOUSEKEEPER BETWEEN
35 and 40 to help in small grocery. Good home and wages. Hyde Park 5280.
HOUSEKEEPER — TO TAKE CARE OF 5 rm. apt.; for further information call at 5120 W. Lake-st.
LAUNDRESS—YOUNG,
reliable; Swedish or German. Monday. Shel. drake 6832.
MAID — COLORED; 4 RM. APT.; HOME nights. Ph. Fair. 5146.
MAID—GENERAL EXPERIENCED. WHITE rd. wages. Mid. 0005. 1357 Hyde Pk.-blvd. 24.
MAID—GENERAL HOUSEWORK; SMALL family. Fairfax 4868.

WANTED—FEMALE HELP.

Household Help.
MAID, WHITE,
for general housework. 1013 W. 61st-st. Englewood 1509.
MAID OR HOUSEKEEPER.
Good home. 1438 Kenilworth-av. Rogers Park 1024.
Maid—White, Competent.
General housework for Wilmette; no laundry; near trans.; $18 per week. Phone Wellington 6590. Ref. req.
MAID—SECOND; WHITE. NO COOKING. Must have good reference. Telephone collect, Winnetka 584, Saturday 2-6 p. m. or Sunday a. m.
MAID — FOR GENERAL HOUSEWORK; must understand cooking thoroughly; no laundry; room and bath, $18 per week; good references; small fam. Graceland 8495.
MAID—WHITE, COMPETENT GEN. HOUSEwork; $20; small family; no laundry; refs. required. 1000 Latrobe.
MOTHER'S HELPER—YOUNG GIRL OR ELderly woman. Mrs. Glickauf, Oakl. 0988.
NURSE—PRACTICAL; BOY, TWO YEARS and baby girl; good home; good pay, or girl to assist with housework; no laundry; gentile; cooking experience; desirable but not essential. 7025½ Sheridan-rd., 1st apt., Sheldrake 5212.
NURSE MAID—WHITE.
To care for child 7 yrs. old; must have references; $16 week. Call after 10 a. m. 5442 Hyde Park-blvd. Sc. 340. Midway 8183.
NURSE.
White Protestant reliable nurse, 25 years or older; references. Address L D 107, Tribune.
NURSEMAID—GO HOME NIGHTS; REFERence. MRS. COLE, 4631 Ellis, 1st.
WANTED—GIRL FOR GENeral housework; no washing; small family; good salary. Phone Rogers Park 6226.
WHITE NURSE TO CARE
for 3 child. Winnetka 2023.
WOMAN—CATH., 35 TO 50 YRS., REFINED, exp., entire charge 2 small children; perm. good home. Address L J 144, Tribune.
WOMAN—ELDERLY, LIGHT HOUSEWORK, couple employed. Apply Sunday, 9-2. JOHNSON, 1057 W. 103d-pl. Beverley 4651.
WOMAN—WHITE, 25-45, GEN. HSWK.; new apt.; $15; refs. Juniper 8711.
2 MAIDS, WHITE.
Responsible woman with good references for downstairs work and cooking; also neat girl for second floor and care of 2 children; good wages. Petersen, 544 Sheridan-sq., Evanston.
Hotels and Restaurants.
CHAMBERMAID AND PARLOR MAID—AT South Shore Country Club, E. 70th and Lake Michigan.
FLOOR MAIDS—TWO, AUGUSTANA HOSpital, 2043 Garfield.
GIRL—FOR LUNCH ON TABLE.
RUBEL'S, 119 S. State.
MAIDS—EXPERIENCED.
Apply CHICAGO BEACH HOTEL.
1600 Hyde Park-blvd.
MAID
White, combination dining rm. and chamber. Phone Lincoln 1343. Housekeeper.
MATRON OR MATRON OF DIETARY dept. of large institution in Chicago. Address K E 531, Tribune.
WAITRESSES.
Lunch counter attendants, maids; neat, respectable women; experienced or inexperienced. Apply at our store in the rear of FRED HARVEY, 18th-st. and Wentworth-av.
WAITRESSES—8; ALSO WORKING HEADwaiters, short and long hours; new restaurant, opening soon.
TEMPLE RESTAURANT.
6 South Clark-st.
WAITRESSES,
experienced, neat appearance; steady positions; eight work. WALTER P. POWERS, 3950 W. Madison-st.
WAITRESSES.
1st class, experienced. Apply
MOTEL METROPOLE.
3300 MICHIGAN.
WAITRESSES — STEADY WORK, SHORT hours; no Sunday work. Apply Restaurant, Grand Central Depot, Wells and Harrison-sts.
WAITRESSES — EXPERIENCED; WAGES $40 per month, room and board. Phone banquet waitress, Moraine Hotel, Highland Park 500.
WAITRESS — EXPERIENCED IN LUNCH room and soda fountain. W. J. POWERS, 5401 Lincoln-av. Ainslie 4149.
WOMAN—WHITE, FOR SCH. CAF., 5 DA. weak, 8 to 4 p. m.; school cafe, 39th-Prairie-av. Apply 4338 Michigan-av., Smith.
WOMAN—WHITE, FOR WAITING ON MEN Sunday and Monday. Ph. Wilmette 2980.
WAITRESS AND CASHIER—COMBINATION. Good wages. 10 S. 8th-st.
WAITRESSES AT DRYE'S WEISS RESTAUrant, 114 N. Dearborn.
WOMAN—CLEANING, WHITE, SGL.; LIVE on prem.; sd. wages. Apply 4049 Broadway.
WOMAN—YOUNG, WHITE, TO SERVE IN tea room; 2 in fam. 5553 Drexel. 5553 Tribune.
Salespeople.
CREW MANAGERS—A FEW GOOD. WHO can organize crews and get results on high class product; salary according to ability. Call Harrison 3774.
HOUSE TO HOUSE SALESWOMEN — OUTside city; fare paid; guaranteed salary; good selling personal. Apply Saturday 9 a. m. to 6 p. m., R. 501, 180 N. La Salle-st.
SALESLADIES.
I have a wonderful proposition for a few good ladies. Experience in this line not necessary. If you want to make big money and will call at once I will be glad to see you. FRANKS, 717 Conway Bldg., 111 W. Washington-blvd.
SALESLADY — FOR CITY WORK; GOOD proposition. Apply 1 to 3 p. m. Mr. Selling, 800 W. North-av.
SALESWOMEN—EXP. HOUSE TO HOUSE; also few men. 4 Rm. 1 Bath. Let us show you a sure, steady income. Call 1530 Wilson-av.
WOMEN—TO CALL ON THE HOMES DEMonstrating; salary and commission; daily income should average $6.00 and up; short hrs. Address L C 443, Tribune.
Miscellaneous.
GIRLS WANTED
FOR FILLING ORDERS.
Must be willing workers; chance for advancement to those who prove themselves steady and reliable.
A. C. McCLURG & CO.,
330 E. OHIO-ST.
GIRLS FOR DRIED FRUIT, SPICE, AND COFFEE PACKING. APPLY REID-MURDOCH CO., CLARK-ST. BRIDGE.
ORGANIZER.
Wanted—Woman of unusual ability, 25-45 capable of working under direct advertising manager; must be sincere Christian with good address. Previous experience not necessary, but will teach selling. This is a genuine opportunity for an ambitious teacher with business ability. Write fully. Address E 5 Tribune.
WOMEN—WE ARE ORGANIZING FALL class in salesmanship. This is limited—first come, first served. Calling on list of selected prospects with ads to be placed by the Board of Education, American Library Board, N. E. A. Special preference given to teachers, Railroad fare, salary, three months in Florida guaranteed if successful. Call or write. MR. EVANS, 3d Floor, 86 E. Randolph.
Three Attractive Positions.
Open Sept. 5. Splendid opening for ex-teacher or one especially interested in children; applicant must be 20 to 45, pleasing personality and well educated; will pay from $250 to $350 monthly; little or no traveling; definite earnings, give age, edu., and phone number. Dept. C, 1811 Prairie-av., Chicago.
LADY — CORPORATION DOING NATIONwide business has desirable opening for lady of good appearance to qualify for position of responsibility; common school education sufficient; applicant is active, ambitious, energetic and capable of handling people; will be thoroughly trained in business. Address K C 202, Tribune.
WOMEN — WHITE, IN HIGH SCHOOL lunchroom, 1315 N. Claremont-av. 2 scrubwomen, 2 dishwashers, 1 vegetable, 1 sandwich woman, 1 woman to serve, or part time hours. 5 days a week. Apply Tuesday a. m.
WOMAN
for light housekeeping duties in large household; board and laundry furnished. Apply MICHAEL REESE HOSPITAL, Calumet 2474.
WOMAN—EDUCATED, BUSINESSLIKE TO learn a selling system and teach it to others; position will pay $30 a wk.; give ref. and phone. Address K C 390, Tribune.
ATTENDANTS—FEMALE $25 AND MAINtenance. Apply at SOUTHERN WISCONSIN COLONY AND TRAINING SCHOOL, Union Grove, Wis.
EXPERIENCED MODEL,
size 16; steady position if party suitable. L. CHARLES & CO., 366 W. Superior-st.
MODELS—FOR HAIRDRESSING SCHOOL; good pay; day and evening classes. Apply WEIL, 1st floor, Stadium, cor. State & Erie.
MAID—CALL SHERIDAN YOGUR SHOP, 3839 Broadway. Well. 6451.
Employment Agencies.
POSITIONS FOR ALL.
Stenos., sec'rs, bkkpr.-asst., clerks, typists, s. b. oper., file, gen. off. girls.
SALARIES $30 to $175.
THE ASSOCIATED SERVICE
5 N. La Salle-st.
CORBOY SERVICE.
TYPIST-BILLER, $25.
Rapid, good at figs. Gentile must be A1. 20 W. Jackson-blvd., Rm. 1108. Wab. 0284.
STENO.-INS. EXP.; ABOVE AVERAGE; $30-$35.
Paramount Emp. Service,
420, 14 W. Washington.
NURSES—GRAD. PRACTICAL INFANTS and children's nurses with credentials. HOO. REGISTRY FOR NURSES, 656 Surf.

LOST AND FOUND.

TO LOSERS.
When you advertise a lost article in The Tribune your advertisement receives the benefit of free listing in The Tribune's Public Service Bureau at 11 S. Dearborn-st. for a period of two months. Such service facilitates the recovery of lost articles. Advertise.
TO FINDERS.
If you have found a cat or dog, a pocketbook, jewelry, or furs and cannot locate the owner through the lost and found ads in today's Tribune, call and get through the lost and found column at the
PUBLIC SERVICE BUREAU,
11 S. Dearborn-st.
BAG AND CATALOGUE — LOST—ON S. State-st. or loop. Reward. No questions asked. Mazel-Rest & Co. Seeley 2905.
BAG—LOST—BR. PAT. IN DIAMOND CAB. Call Dearb. 1250. Reward.
BARPIN—LOST.
Platinum filigree, in fitting rm. on 6th fl. at Field's. Rew. Dorchester 4501.
Black Pekingese—Male Dog
Lost—With white feet and breast, vicinity Asbury-av. and Lyons; liberal reward. Phone Evanston 7366.
DOG—LOST—BRINDLE BULL, 4 WHITE FT., long tail, trimmed ears, weighs about 52 lbs.; ans. to name of "Bob"; lib. rewd. Oakland 2804.
DOG—LOST—FEMALE AIREDALE, NAMED "Peggy"; reward. Call Evanston 3668-W.
EARRING — LOST — JADE, LA SALLE-ST. Wed. noon. Har. 9233; reward.
ENGLISH BULL
pup—Lost—3 mo. old; black, white chest. Reward. MILLER, 1404 Jarvis.
FRATERNITY PIN—FOUND—MARKED BOBBERT FOX. Call Buckingham 6105.
FUR CHOKER—LOST—2 SKIN, BAUM MARten, on North Shore car, Fullerton and Sheridan. Friday about 12:30 p. m. Finder please call or phone West 0020, or 45 N. Oakley-blvd. Reward.
FUR NECKPIECE—LO

TO RENT—HOUSEKEEPING ROOMS.

South Side.

HROP-AV., 4866, WINTHROP ARMS—Just opened; brand new rms. Sun. nent; few choice left, $8 wk.

HROP, 4943, 2D—TO RENT—FINE ght rm., adj. bath; in vicinity. Fay.

HROP 4936—TO RENT—ROOM, e from Argyle L; priv. fam.

HROP 5706-S—TO RENT—LGE DBL. nice, furn. front, $7 and $8.

NT—EXCEPTIONALLY ATTRACTIVE bedroom and sun parlor, overlooking adjoining bath; private; near L. Ph. Edgewater 2116, after 1 p. m.

NT—ATTRACTIVE SUITE, BEDRM. and priv. bath, in modern priv. home. urn., sr. Edgew. Beach Hotel, sun L. or 2 gentlemen. Edgewater 0237.

NT—ROOM; BUSINESS WOMAN OR ent; bus, elevated, surface trans. Call ove 0055, evenings and Sundays.

NT—SMALL NEAT FRONT ROOM, for neat young man; good refer. $5. Edgewater 8635.

NT—BEAU. LGE. FURN. RM. FOR nome privileges; nr. lake bus. Lc. to rooms;. Ardmore 2436. Mom. and eve.

NT—LIVING-RM. SUITE BY LADY e; 2 people; kitch. privileges; all . Address L 310, Tribune.

NT—BEAUT. NEWLY FURN. LGE. rm. overlooking Linc. Pk.; priv. fam. in. to loop. Diversey 5190.

NT—RM., SUIT., CLOSET; EVERY rm.; lake view 7859.

NT—NICE RM.; PRIV. FAM. Prof.; Ard. ex. bus.; $13. Edge. 0634.

NT—OUTSIDE ROOM, OVERLOOK- Lincoln Park; with private family; NT—LOVELY SUN PARLOR AND surf. L. bus. Buckingham 3014.

NT—NICELY FURN. CHEERFUL near park; priv. fam. Lake 7111.

NT—2 NICE RMS., PRIV. FAM., FOR cent reas. Sunnyside 2600.

NT—NICELY FURN. RM., NR. L. bus. from lake; $7 per week. 3335.

NT—VERY LGE. RM., 3 WINDOWS; other roomers; nr. L.; $7. R. P. 3636.

NT—FURN. RM. WITH BATH; PRIV. opp. fam.; pr. gents. Div. 4166.

NT—LG. WELL FURN. RM., REAS. fam.; nr. Addison Ph. Graceland 7385.

NT—BEACON-ST., $5; PROTESTANT Wilson L. bus. Clark. Edgw. 2220.

HOTEL WYNDON
OR MEN AND WOMEN.

828 WINDSOR-AV.

Clubline Hotel; beau. furn. spacious Outside rms., with bath, $10-$15. One Wilson-av. nr. lake, $7 and $8. 8400

PARK MANSIONS.

6-8 N. La Salle-st. Tel. Div. 0510.
ome in 10 min. by loop; beau. furnished single and double rooms, ry and telephone; $10 and $12 per wk. ne kitchenette apartments; private $20 per week.

ERLOOKING THE LAKE.

ly furnished front room, with private and lge. closet, use of sun parlor, suit. or 2; nr. Wilson & Sheridan bus; fam.; for other roomers. Sheridan 9961, or address L D 102 Tribune.

961 EDGECOMB-PL.

me rmr. woman will rent lr. beau. fur. m., wall bed, to matr. cpl. or 2 empl. also cuts. bd. r., n. ft.; ex. trans.; reas.

836 WILSON-AV.

y ready, newly decorated, newly furn., suites and kitchenettes; beautiful opp. Clarendon Beach hotel, nr. lake; clean and homelike; $6 per wk. and up.

HOTEL STORY.

y open: 2 bks. Lincoln Pk.; good trans tion; rates $2 day up; $10 week up. Sedgwick-st. Phone Diversey 6514.

TO RENT—ROOMS—NORTH.

South Side.

ECOND-ST., 3415—TO RENT—3 LARGE nice; real kitch. privil.; ¼ blk. L.

ECOND-ST., 3429, 2D—TO RENT—3 rm. furn. apts., $40; 2 rms., $25; 1 rm., $15.

ECOND-ST., 3436—TO RENT—3 LARGE rms. furn. apts., $40; 2 rms., $25; 1 rm., $15.

ECOND-ST., 3437, 2D APT.—TO RENT sunny, pleasant light housekeeping rooms; good transportation.

ECOND-ST., 3440—TO RENT—2 RM. nice, clean, surr.; gas, elec., lin. $30 mo. Boulevard 7846.

ECOND-ST., 3-5—TO RENT — mod.; L. surr.; gas, elec., lin. Boulevard 7846.

ECOND-ST., 7846—TO RENT—NR. 2 rms., sleep. pch., big priv. toilet, etc. Kenwood 0237.

ECOND-ST., 6137, 1ST FLR.—TO RENT— rm., suit., gas, elec., lin.; reasonable.

ECOND-ST., 6230—TO RENT—3 RM. APT. nice, sun par.; all for $15. Wilson L.

AWN, 6034, 3D—TO RENT—3 LARGE rms., sun par.; bakpr. or kitch. Edgewater 1829.

AWN, 4421—TO RENT—MOD. RM.; nice, surr.; 1 C. Breen 2911.

AWN, 4427—TO RENT—3 RMS. AND KITCHETTE, $30; laundry; $15. Dor. 5908.

North Side.

ARGYLE 1003, ARGYLE HOTEL—TO RENT with large, beautifully fur. rm., kitchenettes, in new bldg., $14 and up; 3 block Argyle sta. nr. lake. Sunnyside 1345.

ARLINGTON 448—TO RENT—MOD., LGE. rm., kitch.; $7. Sun. 2-6 p. m.

BELMONT 1040—TO RENT—3 ROOM kitchenette apt., Gas, elec. $20 wk.

BROADWAY 4049. LAKE VIEW 7111.

BROADWAY ARMS.

1, 2 & 4 RM. KIT. APTS.

CLARK 4040—TO RENT—NEW 2-3 R. sun wall bed; Sher. cr. See agent.

CLARK 3814—TO RENT—FRT. RM. newly dec.; best trans.; reasonable.

CLARK 4130—TO RENT—2 RM SUITE. kitch., pvt. bath; $40. Edge. 2261.

CLARK 4130—TO RENT—LIGHT HSKPG. rm. for 1 or 2 single room: modern; $7 and $8.

CLARK, 553 OE 1004—TO RENT—2 beds; stm., el., h. w.; walk. d.; $30. Call Central 2429.

CLEVELAND-AV., 2217—TO RENT—FRT. rm., $4-$10; semi. kit. or adults; $7 and $8. Diversey 1907.

CLEVELAND-AV., 907, CLESWAY APTS. — TO RENT—3 rms., wall bed, pch., real kitchen; extra cabd; Sher. L. bus; $13-$17.

CLIFTON-AV., 819—TO RENT—NICE 3 RMS. 2nd fl.; 2 blks. e. Sher. L.

CLYBOURN, N. 1355, 2D—TO RENT — RM. with kitchen; walking distance Loop.

COLUMBIA, 857—TO RENT—2 ROOM suite, real kitchen. Call after 5:30 p. m.

COLUMBIA, 1135—TO RENT—2 AND 3 R. suites, real kit.; scr. pch.; Wil. L. bus.

CRAFTON-PKWY., 560—TO RENT—FRT. rm., suit., $30; also sgle. rm. Linc. Pk.

DAKIN-ST., 1325—TO RENT—3 RMS., kit., also sep. rm., r. w. h. range; nr. Linc. Pk.

DAKIN-ST., 4711—TO RENT—COZY NICELY furn. suite; reas.; ref. req.; Wil. exp.

DAKIN-ST., 4017—TO RENT—3-4 RM. kit. apt.; $40 per mo. Lawrence 1747.

DAKIN-ST., 4027—TO RENT—LG. 2 RM. kit., clean, well furn. Apt. L bus.

DAKIN-ST., 4118—TO RENT—FR. SUITE, sgle. rm., kitch. privileges; all conveniences; cooking; J. C., Kenwood.

DAKIN-ST., 4551, BD—OUTSIDE RM., kitch. privil.; $30. Sur., Ken., 7573.

DAMEN-AV. 6043, 2ND—LARGE OR small rm.; priv. family, no roomers; Call eves. H. P. 7592.

DAMEN-AV. 6035—BOARD—LARGE FRT. rm., bath; 2 bus.; for 2 gentlemen. Boarding Jack. Lake View 8026.

Sevilie Apartment Hotel.

4144 SHERIDAN-RD.

Completely furnished one and two room apartments. Rates, $25 a week and up, including maid service, gas, light and ice. Sheridan L station. Any North Side bus to door. Phone Lake View 9000.

HOTEL BIRCHMONT.

Fargo and Greenview-av
Phone Rogers Park 0800
Near Jarvis L. station; 2 blocks from lake and beaches. Weekly rate for rooms with bath, including meals, maid service, etc., $20 and up; single, $30 and up for two persons; special family rates for 2, 3 and 5 rms., $45 and up; excellent table; entertainment; children, ALL RATES INCLUDE MEALS

THE

BROADMOOR

HOWARD AT BOSWORTH.

One of the best kitchenette hotels on the North Side, at rates that compel your consideration.

PHONE SHELDRAKE 5170.

Clarendon Beach

HOMELIKE AND EXCLUSIVE HOTEL.

150 rms., with bath, $55 mo. up; with shower, $50 up; also weekly and daily rates; suite $110 up; bik. to bus; near L; 831 Wilson-av. Phone Sunnyside 4700.

SAVOY HOTEL

3000 MICHIGAN-AV.

To Rent—260 outside rooms; newly dec.; $6 wk. and up; 10 min. to loop. Cal. 5652.

HOTEL GRASMERE. AN EXCLUSIVE HOTEL ON NORTH SHORE. Every room with bath or en suite. Special weekly rates. Two blocks Wilson-av. L station All boulevard buses to door; 4621 Sheridan-rd. Ravenswood 8700.

STANLEIGH

Sheridan-rd. and Pratt-blvd.

New apartment hotel with kitchenette suites; also single rooms with bath. Hotel service. Near Lake. Ph. Rogers Park 7010.

Kellshore

738 IRVING PARK-BLVD.

Completely furnished kitchenette apartments. Good transportation. References required.

THE MIDWAY APT. HOTEL,

1535 E. 60th-st., overlooking Jackson Park, the comforts of a real home, including first class cafe; elevator, and bellboy service. Located 1 block 47th I. C. and surface. Walking distance 51st bathing beach. Make reservations now for Oct.

4700 KENWOOD-AV.

OAKLAND 1600.

JACKSON BEACH HOTEL.

1352 E. 63d-st., overlooking Jackson Park; all pleasant outside rooms, 1 and 2 room kitchenettes. Single rooms with shower. $12.50. Hotel and maid service throughout. Gas, electricity, linen, etc., furnished. 10 minutes to loop, L. C. surf. and bus. Phone and bath in every room. Reasonable rates to perm. guest. Dorchester 8610.

THE MONTEREY

4300 Clarendon-av. [at Junior-ter.]

Kitchenette apartment hotel of many unusual features, consisting of 2 and 3 room suites beautifully furnished, situated on the North Shore; only one block from the lake; service includes linens, ice, gas, lights; 1 hour's mail service each day. Courteous attendants; rates very reasonable. Telephone Lake View 8026.

Sevilie Apartment Hotel.

4144 SHERIDAN-RD.

Completely furnished one and two room apartments. Rates, $25 a week and up, including maid service, gas, light and ice. Sheridan L station. Any North Side bus to door. Phone Lake View 9000.

HOTEL BIRCHMONT.

Fargo and Greenview-av
Phone Rogers Park 0800
Near Jarvis L. station; 2 blocks from lake and beaches. Weekly rate for rooms with bath, including meals, maid service, etc., $20 and up; single, $30 and up for two persons; special family rates for 2, 3 and 5 rms., $45 and up; excellent table; entertainment; children, ALL RATES INCLUDE MEALS

BLACKWOOD HOTEL

1, 2, and 3 room kitchenette apts., $90 to $250 per mo.

Hotel rooms with bath, $15 week up.

Complete service. Good transportation.

4518 Clarendon-av.

Edgewater 8600.

THE ADMIRAL

ON LAKE MICHIGAN, 909 FOSTER-AV.

A new apartment hotel of distinction, in best residence neighborhood of Edgewater; 2-3 and 4 room furnished apartments with full hotel service; beautiful Italian garden on the lake.

Attention is called to our main and private dining rooms on the eleventh floor in connection with roof garden.

We feature banquets and private parties. The Admiral cuisine is unexcelled for quality and serving.

PHONE EDGEWATER 5060.

THE KENWOOD

AN IDEAL FAMILY HOTEL.

2 and 3 rm. furnished and unfurnished; all the comforts of a real home, including first class cafe; elevator, and bellboy service. Located 1 block 47th I. C. and surface. Walking distance 51st bathing beach. Make reservations now for Oct.

4700 KENWOOD-AV.

OAKLAND 1600.

JACKSON BEACH HOTEL.

1352 E. 63d-st., overlooking Jackson Park; all pleasant outside rooms, 1 and 2 room kitchenettes. Single rooms with shower. $12.50. Hotel and maid service throughout. Gas, electricity, linen, etc., furnished. 10 minutes to loop, L. C. surf. and bus. Phone and bath in every room. Reasonable rates to perm. guest. Dorchester 8610.

THE MONTEREY

4300 Clarendon-av. [at Junior-ter.]

Kitchenette apartment hotel of many unusual features, consisting of 2 and 3 room suites beautifully furnished, situated on the North Shore; only one block from the lake; service includes linens, ice, gas, lights; 1 hour's mail service each day. Courteous attendants; rates very reasonable. Telephone Lake View 8026.

Sevilie Apartment Hotel.

4144 SHERIDAN-RD.

Completely furnished one and two room apartments. Rates, $25 a week and up, including maid service, gas, light and ice. Sheridan L station. Any North Side bus to door. Phone Lake View 9000.

HOTEL BIRCHMONT.

Fargo and Greenview-av
Phone Rogers Park 0800
Near Jarvis L. station; 2 blocks from lake and beaches. Weekly rate for rooms with bath, including meals, maid service, etc., $20 and up; single, $30 and up for two persons; special family rates for 2, 3 and 5 rms., $45 and up; excellent table; entertainment; children, ALL RATES INCLUDE MEALS

THE

BROADMOOR

HOWARD AT BOSWORTH.

One of the best kitchenette hotels on the North Side, at rates that compel your consideration.

PHONE SHELDRAKE 5170.

Clarendon Beach

HOMELIKE AND EXCLUSIVE HOTEL.

150 rms., with bath, $55 mo. up; with shower, $50 up; also weekly and daily rates; suite $110 up; bik. to bus; near L; 831 Wilson-av. Phone Sunnyside 4700.

SAVOY HOTEL

3000 MICHIGAN-AV.

To Rent—260 outside rooms; newly dec.; $6 wk. and up; 10 min. to loop. Cal. 5652.

HOTEL GRASMERE. AN EXCLUSIVE HOTEL ON NORTH SHORE. Every room with bath or en suite. Special weekly rates. Two blocks Wilson-av. L station All boulevard buses to door; 4621 Sheridan-rd. Ravenswood 8700.

STANLEIGH

Sheridan-rd. and Pratt-blvd.

New apartment hotel with kitchenette suites; also single rooms with bath. Hotel service. Near Lake. Ph. Rogers Park 7010.

Kellshore

738 IRVING PARK-BLVD.

Completely furnished kitchenette apartments. Good transportation. References required.

THE MIDWAY APT. HOTEL,

1535 E. 60th-st., overlooking Jackson Park,

TO RENT—FLATS—NORTH.

6 ROOMS.

4020 Clarendon, 2 baths, sun par., rear porch, block lake; 2 apts., $125.
4174 Clarendon, 2 baths, sun par., rear porch, large rms., unusual closet space; block lake; private beach; $135.
Buena, cor. Clarendon; 2 baths, sun par., large, bright outside rms.; 1 block lake; $165.
647 Wrens, 2 baths, sun par., every room on the lake; large, airy rms.; $165.
6373 Lakewood, sleeping porch, with in-a-door bed, large rms.; blk. Loyola exp.; $92.50.
4043 Clarendon, outside rooms, block to lake, 3 blks. Sheridan express; $100.
855 Gordon-ter., sun par., private rear porch; 100 ft. from lake; $115.

3 ROOMS.

4301 N. Whipple, living room, bedroom, dining room and kitchenette; bus., rear 0ou.; $85 and $70.
Some available now; others Oct. 1.
BURT R. KIELY,
861 Buena-av. Wellington 3400.
Office open Sunday 12 to 5.

OWN YOUR OWN APT. AND REDUCE YOUR RENT $1,500 Down, Balance to Suit

To Rent—5501 Winthrop-av., corner Catalpa, beautiful 4 rm. apts., all outside light, large living room, new bldg.; also a few choice rms. in basement; overstuffed plan; partial payments reduce rent; buy one of these apts.; collect the rent until your present lease expires and move in; or sell and enjoy your own home free from the landlord and the moving van.
W. W. TABB & CO.,
Sunny. 7496 or Rand. 5357.
Salesman on premises from 11 a.m. to 8 p.m.
Merchants' Loan and Trust Co., Adams-st.

2 ROOMS AND KITCHENETTE APTS.

Breakfast room and large living room.
$28-$38 SUNNYSIDE-AV.

½ block from Clarendon beach; all modern conveniences; $65 and $70.
REAL ESTATE MANAGEMENT CORP., 111 W. Washington-st. Main 2803.

7665-7715 SHERIDAN-RD.

Beautiful new 2, 3, and 4 rm. apts.; 1 blk. from beach; 2 blks. to shopping dist. and Howard-av. L sta. Prices $65 to $100.
1127 Argyle-st. Edgewater 1331.

TO RENT—6 LIGHT, MODERN RMS., 2 pvt. porches; 1st. 922 Crescent-pl.; $105.

TO RENT—FLATS—NORTH WEST.

2 RM. APTS.—NEW BLDG.

5, W. corner Wrightwood and Sawyer-avs.; 1 block west of Logan Square monument; beautifully appointed apartments; complete in every detail; rooms to suit your taste; see agent on premises or call Diversey 0500.
TO RENT—4910-16 N. KEDZIE-AV., VERY desirable modern four room apts.; rents $70 and $80.
HERBERT NEWCOMB & CO.,
19 S. La Salle-st. Central 4013.
Exclusive Agents.

PARKVIEW APTS.

Located Sunnyside and Central Park-avs., 3, 4 and 5 rm. apts., in-a-door beds, ready for occupancy Oct. 1; reas. rent. Agent on premises or call Keystone 1275.

NEW SHELBOURNE APTS.

4634 N. Albany-av. 1 blk. to "L"; 3-4-5 rm. apts.; $70 to $115; inspection invited. A. O. SCHULLER, 4634 N. Kedzie-av. Irving 0204.

RADIO APTS.

3208 Sunnyside-av., 2 blks. L; 4, 5, 6 rms., $75-$160; includes car indry. wash., radio A. & E. outlet; 6 rms., $115. Belmont 0556.

AVONDALE, NEW BLDG.

Modern; steam; 5-6 room flats, incl. office space suitable for doctor or dentist. Reasonable rent. 3002-16 Milwaukee-av.

ALBANY PARK.

9 rooms, sun parlor, sleeping porch; steam heat; mod.; excellent transportation; $160; reas. rent to desirable party. Juniper 4150.

TO RENT—6 RM. APT., STM. HT., ELEC. sun par., inclosed porch, tile walls in kitch. and bath. Price $115, includ. garage. Inquire at 3 p.m. at 2844 Fletcher-av., Side-st.

5 RMS., GLAZED PORCHES

Light and airy; flowers, trees, shrubbery. 5446 N. Sawyer-av. 1st floor.

TO RENT—6 ROOMS, STEAM HEATED 25 apartment, 6742 Montrose. $60 bed service for entire building.
J. BROCKMAN, 111 W. Washington.

FLATS—FLATS.

For flats of all descriptions and prices call 4717 N. Kedzie-av. Irving 7753.

TO RENT—MODERN 6 RM. FLAT, 4 RMS. unfurnished, $75; 4 rm. apt., $50; 2 rm. apt., $30; 4 blks. Humboldt Pk. L; $22.50 wk. R. S. HERZING, 3320 Diversey-av.

TO RENT—COR. KEDZIE AND DICKENS, 4 and 5 rm. apts.; sun room, bldg. just completed at once. F. S. KUNKEL & CO., 2840 Milwaukee-av. Irving 6010.

TO RENT—3 RM. APT., $30; 4 RM. APT., $35; 2 rms. and kitchenette apt., $20; 2 rms. and bath, $15. 1322 S. Wisconsin-av. Oak Park.

TO RENT—BLVD. APT. 5 RMS. $110; 8 rms., $125, inc. garage. Oak Park 8150.

TO RENT—5 R. FLAT, NEW BLDG., MOD., steam heat, $75. 5444 E. Roosevelt-rd.

TO RENT—7 R. COR. APT., FURNACE, $85. Inq. 407 S. Humphrey, Oak Park.

TO RENT—FURNISHED FLATS.

South Side.

KITCHENETTE APTS.

1 and 3 rooms; 4257-59 Grand-blvd. Attractive suite, completely equipped for housekeeping; pri. bath, mail, telephone and elevator service; 12 min. downtown; large grounds and veranda; an ideal family apt. hotel. No lease. 1 room kitchenette and bath, $14 a week and up; 3 rms., 2 beds, $21.50.
Phone Oakland 2604.

TO RENT—ATTRACTIVELY FURN. 3 RM. apt., including piano, in modern building; all outside rms., overlooking lake; in-a-door beds; 15 min. to loop on L. C., 47th-st. surface; possession at once; rent reas. Phone Kenwood 1005 J, after 7:30 p. m. for appointment. All day Sunday.

4212 GRAND-BVD.

4 rms., nicely furnished, 2 in-a-door beds, front porch, permanent, $70 to $90. Phone Mrs. Deffler. Oakland 2102.

DREXEL SQ. FUR. APTS.

810 Hyde Park-blvd. [E. 51st-st.]. Phone Kenwood 0940. 2, 3, 4 rm. furn. apts. ready for immed. occupancy, excel. trans.; $60 up.

TO RENT—WOODLEIGH, 3807 GRAND-blvd., offers the most homelike comp. furn. one room apartments in city, with priv. bath, kitch. bus. L service. Ph. Douglas 0084.

TO RENT — WHY SUFFER WITH THE heat? New 2 room kitchenette apt., $40; without hotel service; facing lake; 1 block from L. C. depot. 4044 Lake Park-av.

TO RENT—817 E. 46TH-ST., 1st APT. south, 3 rms., $60 until May 1; 4 rms., $70; and completely furn., very cozy; must be seen to be appreciated. Kenwood 2015.

STRATHMORE APTS.

Elegant and completely furn. apts., hotel service. 1410 Hyde Park-blvd. Atlantic 2003.

5043 DORCHESTER-AV.

2 rm. kitchenette apt., sun parlor, shower bath, facing Madison L station. Ground floor. Rogers Park 6100.

TO RENT—5025 GRAND-BLVD., 2 RM. Wash. Pk. mod. 3 rm. apt., well furn.; all outside rms.; real kit.; priv. bath; newly dec.; bus. L—surf.

TO RENT AND SHARE OUR APT. WITH marr. couple, or 2 ladies. Irving 3561.

Near West Side.

TO RENT — TO COUPLE. FURN. FLAT. 2602 W. 18th-st.

Suburban.

TO RENT—4 LGE. RMS., BATH, GAS, ELEC., Yarran heat; Lake-st., "L." 223 S. Grove-av., Oak Park.

WANTED—TO RENT—FLATS.

WANTED—TO RENT—6 ROOM FURN. APT. on South Side, by men and lady; good trans. to loop; state price. Address E 179, Tribune.

WANTED—TO RENT—3 OR 5 APTS. OF 6-7, or 6 rooms unfurnished; for opening of all same building, between Irving Pk.-blvd. and Foster-av., east of "L." Edgewater 5725.

TO RENT—STORES—DOWNTOWN.

TO RENT—CORNER STORE AND BSMT.; fireproof building; Washington-Market-sts.; 160 ft. on Washington-st.; will remodel to 10,000 sq. ft.; will divide; attractive rental; immediate possession. Also floors.
J. HARRINGTON & CO., Rand. 2874.

TO RENT—8 CLARK-ST., DESIRABLE small store; Clark, near Madison-st.; exceptionally well located for advertising; for dentist, tailor or shoes. W. D. COUDEN, 402, 8 S. Dearborn-st.

TO RENT—SUBLET STORE, SUITABLE FOR office and display store, 6000 sq. ft.; 2 streets in large office building; excellent location; janitor service. Phone Harrison 4561.

TO RENT—STORES—SOUTH.

NEW BUSINESS BLOCK,

1316-32 E. 67TH-ST.
West and adjoining I. C. station.
Large, light stores, now ready for occupancy; good opportunities for live merchants; excellent location for

DRUG STORE.

beauty parlor, merchant tailor, dress and cleaning office, candy store, etc.

GLATT & PRICE,

6831 Stony Island-av. Dorchester 8800.

HIGH GRADE STORES

at 75th and Cottage Grove, next to new theater. Your chance to locate in this fast developing section. Very desirable for high grade specialty shop. Call Dorchester 8100, Mr. FRENCH.

Best Location in Hyde Pk.

Stores; wonderful opportunity to make some money; good for any kind of business; rent cheap; steam heat. Apply 5332 Lake Park-av. Hyde Park 2100.

TO RENT—EXCELLENT LOCATION FOR fruit or cigar store on S. S.; on car line and boulevard cor. where bus stops; long lease.
E. E. BALDWIN AGENCY AND LOAN CORP.,
3450 Indiana-av. Douglas 1020.

TO RENT—HIGH CLASS STORE IN BLDG. n. w. cor. Hyde Park-blvd. and Lake-av.; suitable for jewelry, men's furnishings, or other high grade business; reasonable rent. S. H. GOLDSTINE, 53 and Lake-av.

TO RENT—150 W. MARQUETTE-RD. HIGH class loc. for barber; rent cheap if taken at once.
SHEPPLEY BROS. REALTY CO.,
196 N. Clark-st. Dearborn 1416.

TO RENT—1840 MICH.; 25X100. 1ST AND 2d firs.; sprink.; 3 sty. exposed wall; reas. rent. Immed. poss.
OLIVER & CO., Harrison 0264.

TO RENT — 3424-6 W. 60TH-ST., 2 NICE stores, being remodeled; on car line; cheap rental. FRANK FISHMAN REALTY CO., 29 N. Dearborn.

TO RENT—ON ASHLAND-AV. NEAR 60TH suitable for any line; $45. LISBERG REALTY CO., 3840 Ashland-av.

TO RENT—1617 S. MICHIGAN—STORE, 36x 103, modern, tiled floor; will divide. FRANK S. FAGIN & CO. Randolph 0729.

TO RENT—STORES—NORTH.

MR. MERCHANT, NOTICE!

4837-45 No. Robey, close to Lawrence-av., beautiful, large store, steam ht., suitable for most any kind of business; rental very reasonable.
SANGERMAN & SILVERSTINE,
5117 N. Robey-st. Ardmore 1051.

TO RENT — 2858 LINCOLN, large store; stove heat; near transfer cor. Ravenswood 1958.

TO RENT—STORE, NORTHEAST CORNER of Claremont and Winnemac, choice location for grocery; $60 per month. GEO. W. WALKER, 4610 N. Clark.

VERY DESIRABLE

high grade heated store; reasonable rent; immediate possession. Sunnyside 5700.

New Store—Transfer Corner.

Kenilworth and Western-avs., with adjacent house to rent. Call Evanston 1870.

TO RENT — EXCELLENT LOCATION FOR high grade haberdasher, bootery, jeweler, furrier, candy, etc.; beautiful corner in fashionable Diversey-pkwy. Call HESS, Div. 1500.

TO RENT — WONDERFUL OPPORTUNITY for high grade druggist or confectioner; large corner in beautiful block in heart of Lincoln Pk. section. Call HESS, Diversey 1500.

TO RENT—COR. STORE, HIGHLAND HOTEL Bldg.; suitable for drugs-ts., lingerie, millinery, office, etc.; rent $75, $125, incl. light. Phone Rogers Park 6100.

TO RENT—SHERIDAN AT MONTROSE, 18x 65; Sept. 1 poss.; heated; cozy; any high class retail line; reasonable rent. G. UPTON CO., 4402 Sheridan-rd. Edgs. 0963.

TO RENT—3153 GRACE; CHOICE LOC. FOR grocery, bakery; $45. 2035 Addison. 940 Rogers Park 7000.

TO RENT—STORE WITH 5 RM. FLAT; electric light, basement, across from pub. sch. 2551 Lincoln-av. Lincoln 2867.

TO RENT — 2551 LINCOLN-AV.; 16X36; immed. poss.; stove heat; rent $35. J. G. UPTON CO., 4402 Sheridan-rd. Edgs. 0963.

TO RENT—4302 KENMORE, 3 RM. KITCHenette; Wilson L. $80. Buckingham 7774.

TO RENT—3 RM. MOD. CORNER APT.; strictly first class; $70. Hogt. 30 E. Ohio-st.

TO RENT—COMP. FURN. 5 RM. FLAT; stm. ht.; $85. Ph. Lincoln 2807.

TO RENT—910 SUNNYSIDE, FURN. OR unfurn. 6 rm. apt., 2d fl., 1 blk. L sta.; suitable for 2 or 3 adults; $70 or $75.

TO RENT—4 RM. "W-I-N-S-T-E-R" APT.; com.; cor. Winthrop and Foster. See janitor; rent reas.

TO RENT—3 RM. NEWLY FURN. APT. in quiet, thor. kept 6-flat bldg. 1457 Farwell-av. Rogers Park 6100.

TO RENT—KITCHENETTE APTS. $75 UP. Hotel Kenmore, Kenmore and Wilson.

TO RENT—ATTRACTIVE 3 RM. COMP. furn. apt. Main. 7757 Bartz.

TO RENT—BEAUT. 6 RM. APT. FOR 6 mos. or more; poss. now. Sunnyside 7564.

TO RENT—3-4-5 RM. 4638 WEST END-av. Apply to janitor. 4676 West End-av.

TO RENT—FURNISHED FLATS.

North Side.

TO RENT—FURNISHED 6 ROOM APARTMENTS, 620 ADDISON

One block west of Sheridan-rd. Completely equipped with imported furnishings. Beautiful, spacious lobby. Most furnished apartment in the city; gas, light and maid service; near lake, car lines, bus and golf links. $115 to $160. Inspection invited.

SHERBURNE BEACH APTS. ON THE LAKE SHORE.

6250 Sheridan-rd. cor. Rosemont. 4, 5 and 6 room apts.; all outside light, airy rooms overlooking the lake, elegantly and completely furnished; real bedrooms and kitchens; PRIVATE BATHING BEACH AND PARK; maid service, if desired; Granville L station or bus. Evienhone Sheldrake 3700.

EASTWOOD BEACH

811 Eastwood-av. Sunnyside 2345.
Beautiful home-like kitchenette apartments of one and two rooms, commanding views of the lake, exquisitely furnished for complete housekeeping. Moderate rental. Located just a block north of Wilson-av. at the lake. Close to elevated and bus. Also apartments on lease from October 1st. Apartment hotel service.

THE LINCOLN

IN BEAUTIFUL ROGERS PARK.
1 to 4 room kitch. suites, incl. daily maid serv., gas, light, and linen. $50 to $125 mo. Bachelor apts., $40 to $65 mo. Weekly rates if desired. Special attention to auto tourists. Near beach, N. W. R. R. surface, and L trans. Phone Rogers Park 0900. 1048 Lunt-av.

TO RENT — IN HOMELIKE EDGEWATER, comp. furn., exclusive, modern, individual, cozy apt., suit. for 1 or 2 people; living rm., dressing rm., bath, kitchen, and breakfast rm., combined; all outside; 3 kinds of grass, must be seen to be appreciated. 5666 Ridge-av. Sunnyside 1179.

MATABANICK.

An up to date kitchenette apt. with the best of furnishings. Fully equipped for your housekeeping in an superior residential section.
5511 Kenmore-av. Edgewater 0420.

REAL INDIVIDUAL APTS.

Completely furn. 1, 2, and 3 rm. kitchenette apts., having large, light outside liv. dining and dressing rms.; private bath, elect. Rockwell station; imm. poss. Rav. 4950.

TO RENT—WILL SHARE OUR APT. WITH marr. cple. or 2 ladies. Irving 3561.

Northwest Side.

TO RENT—2 ROOMS, OVERSTUFFED AND mahogany furn. in a closet bed; pri. bath, elect. refrig.; Kenwood 2015. Rockwell station; imm. poss. Rav. 4950.

TO RENT—WILL SHARE OUR APT. WITH marr. cple. or 2 ladies. Irving 3561.

West Side.

TO RENT — TO COUPLE. FURN. FLAT. 2602 W. 18th-st.

Suburban.

TO RENT—4 LGE. RMS., BATH, GAS, ELEC., Yarran heat; Lake-st., "L." 223 S. Grove-av., Oak Park.

WANTED—TO RENT—FLATS.

WANTED—TO RENT—6 ROOM FURN. APT. on South Side, by men and lady; good trans. to loop; state price. Address E 179, Tribune.

WANTED—TO RENT—3 OR 5 APTS. OF 6-7, or 6 rooms unfurnished; for opening of all same building, between Irving Pk.-blvd. and Foster-av., east of "L." Edgewater 5725.

TO RENT—STORES—DOWNTOWN.

TO RENT—CORNER STORE AND BSMT.; fireproof building; Washington-Market-sts.; 160 ft. on Washington-st.; will remodel to 10,000 sq. ft.; will divide; attractive rental; immediate possession. Also floors.
J. HARRINGTON & CO., Rand. 2874.

TO RENT—8 CLARK-ST., DESIRABLE small store; Clark, near Madison-st.; exceptionally well located for advertising; for dentist, tailor or shoes. W. D. COUDEN, 402, 8 S. Dearborn-st.

TO RENT—SUBLET STORE, SUITABLE FOR office and display store, 6000 sq. ft.; 2 streets in large office building; excellent location; janitor service. Phone Harrison 4561.

TO RENT—STORES—SOUTH.

NEW BUSINESS BLOCK,

1316-32 E. 67TH-ST.
West and adjoining I. C. station.
Large, light stores, now ready for occupancy; good opportunities for live merchants; excellent location for

DRUG STORE.

beauty parlor, merchant tailor, dress and cleaning office, candy store, etc.

GLATT & PRICE,

6831 Stony Island-av. Dorchester 8800.

HIGH GRADE STORES

at 75th and Cottage Grove, next to new theater. Your chance to locate in this fast developing section. Very desirable for high grade specialty shop. Call Dorchester 8100, Mr. FRENCH.

Best Location in Hyde Pk.

Stores; wonderful opportunity to make some money; good for any kind of business; rent cheap; steam heat. Apply 5332 Lake Park-av. Hyde Park 2100.

TO RENT—EXCELLENT LOCATION FOR fruit or cigar store on S. S.; on car line and boulevard cor. where bus stops; long lease.
E. E. BALDWIN AGENCY AND LOAN CORP.,
3450 Indiana-av. Douglas 1020.

TO RENT—HIGH CLASS STORE IN BLDG. n. w. cor. Hyde Park-blvd. and Lake-av.; suitable for jewelry, men's furnishings, or other high grade business; reasonable rent. S. H. GOLDSTINE, 53 and Lake-av.

TO RENT—150 W. MARQUETTE-RD. HIGH class loc. for barber; rent cheap if taken at once.
SHEPPLEY BROS. REALTY CO.,
196 N. Clark-st. Dearborn 1416.

TO RENT—1840 MICH.; 25X100. 1ST AND 2d firs.; sprink.; 3 sty. exposed wall; reas. rent. Immed. poss.
OLIVER & CO., Harrison 0264.

TO RENT — 3424-6 W. 60TH-ST., 2 NICE stores, being remodeled; on car line; cheap rental. FRANK FISHMAN REALTY CO., 29 N. Dearborn.

TO RENT—ON ASHLAND-AV. NEAR 60TH suitable for any line; $45. LISBERG REALTY CO., 3840 Ashland-av.

TO RENT—1617 S. MICHIGAN—STORE, 36x 103, modern, tiled floor; will divide. FRANK S. FAGIN & CO. Randolph 0729.

TO RENT—STORES—NORTH.

MR. MERCHANT, NOTICE!

4837-45 No. Robey, close to Lawrence-av., beautiful, large store, steam ht., suitable for most any kind of business; rental very reasonable.
SANGERMAN & SILVERSTINE,
5117 N. Robey-st. Ardmore 1051.

TO RENT — 2858 LINCOLN, large store; stove heat; near transfer cor. Ravenswood 1958.

TO RENT—STORE, NORTHEAST CORNER of Claremont and Winnemac, choice location for grocery; $60 per month. GEO. W. WALKER, 4610 N. Clark.

VERY DESIRABLE

high grade heated store; reasonable rent; immediate possession. Sunnyside 5700.

New Store—Transfer Corner.

Kenilworth and Western-avs., with adjacent house to rent. Call Evanston 1870.

TO RENT — EXCELLENT LOCATION FOR high grade haberdasher, bootery, jeweler, furrier, candy, etc.; beautiful corner in fashionable Diversey-pkwy. Call HESS, Div. 1500.

TO RENT — WONDERFUL OPPORTUNITY for high grade druggist or confectioner; large corner in beautiful block in heart of Lincoln Pk. section. Call HESS, Diversey 1500.

TO RENT—COR. STORE, HIGHLAND HOTEL Bldg.; suitable for drugs-ts., lingerie, millinery, office, etc.; rent $75, $125, incl. light. Phone Rogers Park 6100.

TO RENT—SHERIDAN AT MONTROSE, 18x 65; Sept. 1 poss.; heated; cozy; any high class retail line; reasonable rent. G. UPTON CO., 4402 Sheridan-rd. Edgs. 0963.

TO RENT—3153 GRACE; CHOICE LOC. FOR grocery, bakery; $45. 2035 Addison. 940 Rogers Park 7000.

TO RENT—STORE WITH 5 RM. FLAT; electric light, basement, across from pub. sch. 2551 Lincoln-av. Lincoln 2867.

TO RENT — 2551 LINCOLN-AV.; 16X36; immed. poss.; stove heat; rent $35. J. G. UPTON CO., 4402 Sheridan-rd. Edgs. 0963.

TO RENT—SHERIDAN-RD. NEAR LAWrence; Wilson L. $80. Buckingham 7774.

TO RENT—3 RM. MOD. CORNER APT.; strictly first class; $70. Hogt. 30 E. Ohio-st.

TO RENT—COMP. FURN. 5 RM. FLAT; stm. ht.; $85. Ph. Lincoln 2807.

TO RENT—910 SUNNYSIDE, FURN. OR unfurn. 6 rm. apt., 2d fl., 1 blk. L sta.; suitable for 2 or 3 adults; $70 or $75.

TO RENT—4 RM. "W-I-N-S-T-E-R" APT.; com.; cor. Winthrop and Foster. See janitor; rent reas.

TO RENT—3 RM. NEWLY FURN. APT. in quiet, thor. kept 6-flat bldg. 1457 Farwell-av. Rogers Park 6100.

TO RENT—KITCHENETTE APTS. $75 UP. Hotel Kenmore, Kenmore and Wilson.

TO RENT—ATTRACTIVE 3 RM. COMP. furn. apt. Main. 7757 Bartz.

TO RENT—BEAUT. 6 RM. APT. FOR 6 mos. or more; poss. now. Sunnyside 7564.

TO RENT—3-4-5 RM. 4638 WEST END-av. Apply to janitor. 4676 West End-av.

TO RENT—OFFICES AND STUDIOS.

General.

CONCESSIONS

until Oct. 1, modern offices in high class fireproof commercial bldg., immediate occupancy; reasonable rent; 45% rented. See H. EMERMAN, 4750 Sheridan-rd., Room 403. Sunnyside 2757.

TO RENT—OFFICES SUITABLE FOR DENT., in beauty parlor, or commercial use; ideal location; steam heated; rent $35; new building. 3901 W. North-av., Wellington 2888.

TO RENT—NEW OFF. STORES. SHOPS; low rents; good loc. 1120-26 Granville-av.

TO RENT—FLOORS AND LOFTS.

TO RENT—WAREHOUSE SPACE AND shipping facilities, fireproof rooms, with direct delivery to all trunk lines via Chicago tunnel; also direct connection and overnight service to all points on Chicago, Aurora & Elgin R. R. and its connecting electric lines. All without cartage charges in Chicago.
300 TERMINAL WAREHOUSE.
Phone Canal 5740.

TO RENT—ATTRACTIVE, WELL LOCATED, 2d floor space, facing "L," about 700 sq. ft. at Jackson and Wabash; very low rental. JAMES B. LYNCH CO., 305 S. Wabash. Harrison 2430-7.

TO RENT—1233 WABASH-AV., ENTIRE 2D floor, suitable for most any kind of business; $75. Inquire 1st floor.

TO RENT—STORES, FLOORS AND BLDGS. in downtown district. ALBERT H. WETTEN & CO., 108 S. La Salle.

TO RENT—MCCLURG BLDG., COR. FL., SPR., heated; bargain. Franklin 4691.

WANTED—STORES, OFFICES, LOFTS

WANTED—TO RENT—ARTISTIC PENMAN desires desk space in store or lobby in the loop. Address D 121, Tribune.

TO RENT—MFG. PROPERTY.

TO RENT—12-14 S. JEFFERSON-ST., SPECially well located machine shop space; heat and elevator service; reasonable rent; will divide to suit; small responsible tenants.
HERBERT NEWCOMB & CO.,
19 S. La Salle-st. Cent. 4013.
Exclusive Agents.

TO RENT—OR SALE—50,000 SQ. FT. MILL room, factory or whs. Junction Ry. switch, 37th and Jasper. Or will build.
CENTRAL MFG. DISTRICT,
1305 1st Nat. Bk. Bldg. Rand. 2323.

TO RENT—3018-20 WABASH-AV.
Possession Oct. 1; new, modern 2 sty. brick bldg., 7,100 sq. ft.; electric light; steam ht. also 1,000 sq. ft. loft. Inquire 3135 Wabash-av.

TO RENT—1 STORY BRK. BLDG., 50X100; yd. rm. 50x125; 2114 S. Sawyer-av.; $150 per mo.; poss. Oct. 1st.
Symons Clamp & Mfg. Co. Lawndale 0632.

TO RENT—FINE HVY. FLOORS OF 10,000 sq. ft. each; elev. service; 1st floor, 30c.
CHANDLER & MONTAGUE. Rand. 1624.

TO RENT—1,000 SQUARE FEET, FINE FOR manufacturing or storage, $125 month. WIT-BO COMPANY, 732 Federal-st., 12th flr.

TO RENT — LARGE RM., SUIT. LIGHT mfg. or storeroom, etc.; over garage. 4423 N. Ashland-av.

TO RENT—$250 PER MO.; CLARK-ST., S. of Fullerton, 2 story brick, 48x80, store fronts, office space above. Main 1402.

TO RENT—ST. ANTHONY CLOSE IN, 11,000 sq. ft.; reas. Franklin 4800.

TO RENT—BUILDINGS.

TO RENT—28,000 FT. HTD. SPRK. ST. bldg., 1 sty., 20 ft. ceiling, 2 cars; also 60,000 ft. one story, track and dock close in; immed. poss. 30c.
ALEX. STOLAR, C.O.D. Harrison 8774.

TO RENT—CHOICE 3 STY. BLDG. 28X100, with vacant adj., 163 N. Curtis-st. Fine for light mfg. Inquire 5358 Ravenswood.
ALBERT PEIRCE & CO., Lakeside 1800.
29 S. La Salle-st. Randolph 4916.

TO RENT—IMMED. POSS.; 3 STORY BLDG on Ohio-st., ideal for furniture, upholstering, or any light mfg. J. BROCKMAN 111 W. Washington.

TO RENT—HALLS.

TO RENT—HALL, DAYS OR EVENINGS, reasonable. Purdum, 61 W. Monroe-st.

TO RENT—OTHER CITIES.

TO RENT—EXTRAORDINARY HOUSE, FURnished, ideal home for winter or longer; in best residential section of Los Angeles, California, on Wilshire-blvd., nr. Arbuckle Hotel; mountain view; house Spanish architecture; 8 bedrooms, 4 baths; Italian marble; large grounds and beautiful garden. Telephone Wellington 4660, Chicago, Illinois.

TO RENT—FARMS.

TO RENT—200 A. FARM, GOOD SOIL, GOOD bldgs.; 26 miles from loop on Des Plaines River. Address D 190, Tribune.

STORE AND OFFICE FIXTURES.

REAL BARGAINS

in used office furniture. Closing out samples and slightly used desks of all kinds, roll top desks, flat top desks, etc., in all sizes and finishes; sectional bookcases, typewriter stands, office chairs, costumers and all other kinds of office furniture. Outfit your entire office at big savings.

GLOBE-WERNICKE CO.,

168-172 W. Monroe.

SODA FOUNTAINS—NEW AND USED; 5 ft., $250; new, 6 ft., $400; new, 8 ft., $500; new 10 ft., $600, including delivery and installation; above prices also include white glass and marble counters; spring date terms if desired; immediate delivery on fountains and unit drug and confectionery store fixtures. KNIGHT SODA FOUNTAIN CO., 2720 S. Halsted. Belmont 1616.

JULIUS BENDER, INC.,

901-905 W. MADISON-ST.
Large stock of new and used store and office fixtures of every description. Terms if desired. Special fixtures to order.

REFRIGERATORS—
Complete line of samples; must be sold regardless of cost to make room.
GUST. LADENBERG, INC.,
700 W. Madison. Monroe 2406.

FOR REALLY LOW PRICES ON GOOD store fixtures I used or new I go to the
STANDARD STORE FIXTURE CO.,
840-842 W. MADISON-ST.

GUARANTEED NEW AND REBUILT kitchen and dining room equipment.
ALBERT PICK & CO.,
1200 W. 35th-st.

BARGAIN—OFFICE FURNITURE, OAK, complete two private offices and reception room; cash or time. Call 1308 Mailers Building, 10 to 12, Friday or Saturday.

SALOON FIXTURES,

partitions, lunch counter, pool table, cigar cases, etc. Phone Cicero 2427.

DESKS—USED ROLL TOP; FLAT TABLE, chairs, taken in exchange for new; rock bottom prices. FRANKLIN DESK CO., 163 W. Monroe-st. Franklin 5845.

BEST CASH PRICES PAID FOR DESKS, filing cabinets, chairs and general office supplies. Phone Wabash 7280.

AT A BARGAIN, LOT OF OAK AND MAhogany office furniture, just refinished exactly like new. LOME, 408 S. Dearborn-st.

BAR FIXTURES, BARS, BACK BARS, ICE boxes; best outfits. CHAS. BENDER CO., 608 N. Wells-st.

CIGAR STORE FIXTURES, ALL SIZES; call and get our prices. AMERICAN STORE FIXTURE CO., 121-127 S. Halsted-st.

DESKS, OFFICE FURNITURE, NEW AND used; lowest prices; terms. SABATH DESK CO., 172 W. Lake-st.

RESTAURANT FIXTURES — NEW AND used, counters, booths, tables, best prices. CHAS. BENDER CO., 608 N. Wells.

DESKS, CHAIRS, ETC.; NEW AND USED; good condition; prices right. MONROE FURNITURE CO., 507 S. Drbn.

BUTTERKIST POPCORN MACHINE, GOOD as new, $650. Sunnyside 8820.

DESKS, CHAIRS, TYPEWRITERS, NEOstyle. Call Adding Machine, 2229 OGDEN-AV., between 8 and 5.

SAFES.

SAFES, NEW AND REFINISHED; LARGE assortment; specially priced. HOWE SCALE CO., 1229 S. Wabash.

SAFES AND VAULT DOORS ALL DESCRIPtions; best values; lowest prices.
MEATH SAFE CO., 172 W. Lake-st.

LEGAL NOTICES.

TO WHOM IT MAY CONCERN:
The partnership of the Kenwood Music Shop, located at 740 E. 47th-st., Chicago, Illinois, has this day been dissolved by mutual consent.
Mr. Richard E. Duffy has retired from said firm, and Mr. Thomas N. Hunt will continue to wind up the business of said partnership at the old location and assumes all partnership debts contracted by said firm to this date.
Neither partner is responsible for the partnership debts of said firm contracted by the other on and after this date.
Dated this 25th day of August, A. D. 1923.
THOMAS N. HUNT,
ROBERT E. DUFFY.

DISCLAIMER OF DEBTS.

This announces the sale of Yet Mon Lo Restaurant, located 5438 Wentworth-av., to Wong & Young. We responsible for debts contracted or contracts made by Yet Mon Lo or its former proprietor. Charles Hung Jr. has presented for certification on or before Sept. 5, 1923.
WONG B. YOUNG, Prop.

WE HAVE SOLD OUR INTERESTS IN THE Lincoln Theatre, 1324 N. Clark-st., and not responsible for debts contracted by others than ourselves after this date. E. T. HITTLE, ALLEN MEYERS.

TO WHOM IT MAY CONCERN—NOTICE IS hereby given that the real estate business conducted at 3716 State-st., known as Wm. Greer Real Estate, has been sold to Grace Edna Green July 23, 1923.

PRINTING MACHINERY & SUPPLIES

COMPLETELY EQUIPPED PRINTING plant for sale; 2 Gordons, one Miller, power cutter, individual motors, etc.; located on Side; sacrifice for quick sale. Address D 113, Tribune.

TRUNKS, BAGS, SUITCASES.

14 SAMPLE WARDROBE TRUNKS, FULLY equipped; slightly shopworn. $60 value for $28.75.
MONARCH TRUNK AND LEATHER WORKS, 319 W. Madison-st.

REAL ESTATE FOR SALE.

CENTRAL.

FOR SALE—N. E. COR. CASS AND GRAND; only small cor. apt. left in Mich. blvd. territory; control 6% blk. valuable frontages 3 blks. from Mich.-av. & blks. from Wrigley bldg.; price $35,000; ideal place for small office bldg. E. A. Stulton, 607 N. Michigan-av.

FOR SALE—I HAVE A LEASE ON A LOOP low that pays me a profit of $10,000 yr. and for next 59 yrs.; security 16 story office building; what have you to offer? Would consider a good apartment bldg. Address C A 529, Tribune.

Speculation and Investment.

6,000 sq. ft., W. Rand., nr. Clinton-st.; less than land value; good 4 sty. bldg. thrown in. E. C. Clark, owner, 316 W. Kinzie-st.

FOR SALE—PREFERRED PROPERTIES ON the north side. PRUESING & CO., 100 N. La Salle-st. Franklin 4104.

APARTMENTS—SOUTH SIDE.

2 FLAT HOMES.

7914-18 Bennett-av.
High grade brick new buildings; each apartment containing 6 rooms; screened and glazed sleeping porches; tile baths and many other expensive features in beautiful residential neighborhood; these buildings will be sold at very attractive prices and terms made to suit purchaser; owner's representative on premises Sunday afternoon from 2 to 5 or call GLATT & PRICE, 6831 Stony Island-av., Dorchester 8800. Mr. Klein.

2 FLAT—EASY TERMS.

Brick, 5-6 rooms, mah. and oak trim, fireplaces, bullet, Arco steam heat, steel construct., large lot, close to R. I. & R. and surface lines trans. Owner leaving city, orders building sold at low price of $13,000, $3,000 cash, balance $100 per month, including interest.

POLLARD & BLOUNT.

7461 Vincennes-av. Vincennes 7000.

WOODLAWN 15 APT.

Investors' and speculators' opportunity; cor. yellow brick bldg.; stone trim; consisting of 6-6 and 5-5 rm. apt.; steam, elec., with 4 car garage. Look at it. S. E. cor. Greenwood and 55th-st.; price $65,000; cash $15,000. Sanches.

R. C. RUSSELL & CO.,

1346 E. 63d. Hyde Park 2976.

INVESTORS, ACT QUICKLY.

Builder in need of cash will dispose of his new South Shore 36 apt. court bldg. for less than 70 cents on the dollar; rental; building consists of 8 and 4 room apts. with in-a-door beds; yearly rental $32,000; incumbrance $110,000, 6½%; no prepayment until March, 1925. Reas. initial cash payment.
CHARLES JARCHOW,
3717 Armitage-av. Phone Spaulding 4280.

WOODLAWN 2 FLAT.

Discriminating homeseekers will favor themselves by inspecting this two apt. bldg., which is now in the most modern and best laid out 2 apt. bldgs. in Woodlawn; just being completed. 6629 Ellis-av.

R. C. RUSSELL & CO.,

1346 E. 63d-st. Hyde Pk. 2976. Swartz.

NEW 2 APTS.

Ready Sept. 20; well built steam bld. and all improvements in and paid for. Best transp.; 5 and 6 rms.; $1,750; 5 and 6 rms., $1,450. Very easy terms. Come out and see them.
FROST BLDG. CO.,
7525 Stony Island-av. Fairfax 3550.

SOUTH SHORE.

80, OF 71ST, E. OF JEFFERY.
New 6 rm. 2 apt., 2 car brick garage; poss. of 1st apt. Owner leaving city Oct. 1; 1st apt. rented for $125 per mo. rest, $120. Price for quick sale, $20,000.
E. J. RADKE, 1922 E. 71st. Midway 7530.

FOR SALE — 3 APT. BLDG., 6 ROOMS, 3 baths, sleeping porch and steel garages; 3 garages; billiard room in basement; $833 Merrill-av.; beautiful South Shore district; price $37,500.
For further information apply
J. J. KRATZ, K. R. BECK & CO.,
111 N. Dear

REAL ESTATE FOR SALE.
BUSINESS PROPERTY—SOUTH.

79th-st. Bargain Seekers
brought these exclusive offerings.

IN CHICAGO,
north side in the Kenilworth district
2 blocks from the lake.
y 6 apartment building consisting
ms; in each. All apartments have
floors, with mahogany trim, hot
oft water, steam heated and equip-
refrigerators and gas stoves. Main-
vey, laundry, alley in rear, with
iveway leading to 4 four car ga-
n heated. Lot is 66x165. This is
ionally fine piece of property and
a splendid investment. If in-
will make a special trip for inspec-
ite to alley. Rent $2,850. Price $35,
$10,000 cash.
F. M. GAMBINO,
ST CITY BANK BLDG. MAIN 603.
Rockford, Ill.

000 and $35,000 Cash
ys 2 Important Apt.
d Business Blocks.
nent corner in Rogers Park; either
proof of $25,000 or more in loan
Details in our office only.
JACOBS & SON.
Farwell. Rogers Park 6831.

ice Rogers Park Apt.
bldg.; unusually attractive; ivory
panneled walls; 3 floor phone; 3
marble showers; 3 bedroom; 2 closets
ined; exclusive pch.; large real sun
kitchen; hot water heat; Wabansia
corner; like private home; 2 cars;
steam; rent $250; garage; Gentiles
P. 2142. 6800 N. Ashland.

XCEPTIONAL BUY.
east of Broadway, in best part of
r; 5 and 6 rms. and 8.-P.; 2 short
m lake; income $6,350; price $48,
$15,000 cash required, balance
me out today, bring a deposit with
T. A. McGROGAN & CO.
roadway. Sheldrake 3707-3711.

VERY PRETTY.
n Roscoe, near Southport; frame on
4, 5 and 6 rms., good basement; $5
$10,500, or $9,000 for bid on 25 ft.
rain.
TRUSTEE'S SYSTEM.
. Ashland-av. Graceland 7882.

ARTMENTS—N. W. SIDE.
LE—4010-16 N. KEDZIE-AV. 24
rts, modern; pays 5% net on $130,
t of town owners will sacrifice at
nearly $ less than full
owners will take back liberal mortg.
HERBERT NEWCOMB & CO.,
La Salle-st. Cent. 4015.
Exclusive Agents.

O FLAT BARGAIN.
corner bldg., Albany Pk., 6 4's, 4 5's,
glased priv. slp. porches, stm. ht.;
$9,000; only $11,000 cash required.
second mtge. for 5 years. Act quick.
THOMAS NOVAK,
N. Kedzie-av. Juniper 1233.

LE—SACRIFICE 3 FLAT FRAME.
ment; good condition; good look-
beautiful big lot; trees and shrubbery;
park district, s. of Crawford and e. of
Price $5,000; $2,000 cash. Shop me
iculars today or this evening. Irving

LE—4 FLAT BRICK, 3 AND 5 RMS.
ete foundation, elec., on paved street;
rict restricted to brick bldgs.; only
cash balance like rent.
OLIVER L. WATSON & SONS.
Irving Pk.-blvd., ½ blk. W. Portage Pk.
Irving 6506 daily, evenings and Sunday.

LOGAN SQUARE.
., sun parlors, Enr. basement, on Ked-
., wonderful home for $10,750; 4
; 2 baths; good buy with $20,000
Will consider trade. JOHN E. JOG-
SONS. 1932 Milwaukee-av. Arlington Apts

1-2 TIMES RENTAL,
bldg., 7 rm. flats; basmt. & 4 f.;
$18,000; cash $12,000;
OLDT REALTY EXCHANGE. 1605 N.
cle-av. Brunswick 0437.

2 FLAT BRICK.
Albany Pk., sun par., furnace ht.;
cond.; exceptionally quick
3,000. 3501 Irving Pk.

SOUND INVESTMENT.
BUT THIS BARGAIN.
2 stone store fronts, 3 years old, terra
with trim, all rented; a sacrifice at $15,000;
than $4,000 cash, balance easiest
SALMAN-LEVIT-SOVNER CO.
19 S. La Salle-st. Central 8015.

A RARE BARGAIN!
new stone in North-av., fully rented,
ly built for high class tenants; 1&2
ms. Leigh, 2565 N. Cicero-av.
2 STORY BRICK 3 AND 5 RMS.
3 sun parlors, elec. fixtures, hot water
ers, 2 car garage; rent $1,200; price
$13,000. $4,500 cash and terms. 5440
-av. Belmont 9442.

LE—NEW, LOGAN BO.
of Kilpatrick-av. frontage; will increase in
three months' rent to $5,000. Price
$47,125; rent $480 per mo. $10,000
bal. terms. KIRK A. COX, 2840
Kilpatrick-av. Albany 6010.

TRANSFER CORNER.
4008 Irving Park-blvd., n. w. cor. Crawford.
ly remodeled; 10% net on price.
SMITH CALF & CO. State 8411.
LE—HIGH GRADE STORE FIX-
ment; 2 years' lease at $260 per
; only $35,000; $3,000 CASH,
ALANCE EASY.
J. F. HECHT.
1309 Devon. Sheldrake 3247.

Live N. Clark-st. Transfer
Corner.
Mod.; fireproof bus. block; the best buy on
North Side at $100,000; terms. J. W.
COSBY CO., 77 Washington-st.

344 E. 71st-st. Stewart 4041.

FOR SALE—BROADWAY, NEAR DEVON.
2 flat, front brick; 2 stores and 2 flats; ren-
$4,400 per year; stove heat; lot 25 to corner
alley; terms; price $44,000; $15,000 cash
required.
HARRISON & RIEDY.
4729 Sheridan-rd. Edgewater 0472.

FOR SALE—LINCOLN-AV. NEAR FULLER-
2 flats, stone and 4 flats, $60,000. $7,000
See Mr. Williams.
HARDT, BECHER & CO.
514 W. North-av.

A REAL SNAP.
Elsdon and Sheffield: 80x120;
ance of machines passing by daily; so
for yourself and give us a ring. Bis-
Co.
LE—BELMONT-AV. CORNER, NE.
2 flats, 6 rms. & bath; steel fireproof
; terms; $13,500 cash
Price only $18,000. A real bar-
TRUPP & ENGGELL, 4802 Broadway.

LE—COR. MOD. 3 STY. BRK. STORE
and two 6 rm. flat bld. with 6 rm. cottage.
; terms. Details in our office only.
JACOBS & SON.
1932 Milwaukee-av. Arlington Apts

LE—BARGAIN. 3 STORES; STOVE
; live section on Southport-av.; 3 stores
; rent $2,350; price $25,000;
; address Y P 390. Tribune.

LE — CHOICE INVESTMENTS IN
ment corner, Address L C 314, Tribune.

LE—BARGAIN. 3 STORES; STOVE
; live section on Southport-av.; 3 stores
; rent $2,350; price $25,000;
; address Y P 390. Tribune.

BUSINESS PROPERTY—N. W.
bldg.; unusually attractive; ivory
panneled walls; 3 floor phone; 3
marble showers; 3 bedroom; 2 closets
ined; exclusive pch.; large real sun
kitchen; hot water heat; Wabansia
corner; like private home; 2 cars;
steam; rent $250; garage; Gentiles
P. 2142. 6800 N. Ashland.

FOR SALE—BIG BARGAIN.
Owner of business block, adjoining Lo-
Ill., has closed out office; $130 ft. front-
Sheridan-rd.; rental $16,746; mtg.
$130,000.
FISHER & GROSBY.
Diversey 5368.

FOR SALE—DEVON-AV.: MODERN STORE
FLAT BUILDING; GROWING VALUE
AND LARGE INCOME; LEASE AT $260 PER
STORE 4 ONLY $35,000; $3,000 CASH,
BALANCE EASY.
J. F. HECHT.
1309 Devon. Sheldrake 3247.

Live N. Clark-st. Transfer
Corner.
Mod.; fireproof bus. block; the best buy on
North Side at $100,000; terms. J. W.
COSBY CO., 77 Washington-st.

344 E. 71st-st. Stewart 4041.

FOR SALE—BROADWAY, NEAR DEVON.
2 flats, front brick; 2 stores and 2 flats; ren-
$4,400 per year; stove heat; lot 25 to corner
alley; terms; price $44,000; $15,000 cash
required.
HARRISON & RIEDY.
4729 Sheridan-rd. Edgewater 0472.

FOR SALE—LINCOLN-AV. NEAR FULLER-
2 flats, stone and 4 flats, $60,000. $7,000
See Mr. Williams.
HARDT, BECHER & CO.
514 W. North-av.

A REAL SNAP.
A. E. ver, Cicero and Sheffield: 80x120;
ance of machines passing by daily; so
for yourself and give us a ring. Bis-
Co.
LE—BELMONT-AV. CORNER, NE.
2 flats, front brick; 2 stores and 2 flats; ren-
$4,400 per year; stove heat; lot 25 to corner
alley; terms; price $44,000; $15,000 cash
required.
HARRISON & RIEDY.
4729 Sheridan-rd. Edgewater 0472.

FOR SALE—LINCOLN-AV. NEAR FULLER-
2 flats, stone and 4 flats, $60,000. $7,000
See Mr. Williams.
HARDT, BECHER & CO.
514 W. North-av.

A REAL SNAP.
A. E. ver, Cicero and Sheffield: 80x120;
ance of machines passing by daily; so
for yourself and give us a ring. Bis-
Co.

REAL ESTATE FOR SALE.
HOUSES—SOUTH SIDE.

VIA ROCK ISLAND.
8330 BISHOP-ST.
6 room bungalow, strictly modern, furnace
heat, built-in bathtub, large attic.
$8,650; $2,000 cash, $50 a month.
8334-8 Bishop-st., 6 room bungalows, fur-
nace heat, built-in bathtubs, strictly modern;
$7,950; $1,500 cash, $60 a month.
These are on 37.5x125 ft. lots, block
from car service, 4 blocks from street car;
minutes' walk to Rock Island. Agent on the
ground all day Sunday.
ALEXANDER MERMAN, Excl. Agt.
39 S. La Salle-st. Central 2375.

NEW BRICK BUNGALOW.
5 light rooms, side entrance; attractive
trim and fixtures; fireplace and book cases;
screened sleeping pch.; lot 37½x125; street
paved and paid for; price only $6,500; cash
$2,500, balance on time. See this today.
POLLARD & BLOUNT,
7461 Vincennes-av. Vincennes 7000.

SOMETHING DIFFERENT.
NOTHING LIKE IT IN SOUTH SHORE.
MUCH ADMIRED HOME MUST BE SOLD.
1931 E. 72d-pl. nr. Jeffery; 2 blks. to
2 sts.; 2 story liv. rms. and sun par.; lot
(English basement); 2 car garage; side
drive; decidedly distinguished looking; $2,-
000 secured; owner leaving city.
TARKEN, 6948 Bismarck Island-at. H. P. 0429.

DREXEL-BLVD. HOME.
SACRIFICE AT ONCE.
Account of serious illness; 10 large rms.;
modern; excellent condition; an ideal location;
price $19,500; $5,000 cash. No brokers; ap-
pointment only. Call Kenwood 9776.

BEAUT. BRK. BUNGALOWS
8032-38 Merrill-av. 6 rms., h. w. heat, 33
ft. lots, side entrance, attics floored, base-
ment ceilings plastered; beaut. decorated; nat-
ural fireplaces; open for inspection; priced
reasonable; $2,850 and up; terms to re-
liable parties. Call Fairfax 2241 or 2095.

FOR SALE—8050 BENNETT-AV., BEAUTI-
ful 6 room bungalow, brand new, ready to
move into; all rooms large and light; priced
way below cost and terms made to suit pur-
chaser; owner's representative on premises
Sunday afternoons from 1 to 5, or call GLAS
& PRICE, 6831 Stony Island-av. Dorchester
6800. Mr. Klein.

POSSESSION OCT. 1ST.
6 r. brick residence; steam heat; beautiful
finish throughout; must be sold; a bargain
at $9,250; $2,000 cash, balance like rent.
WADDY & MOHARY & CO.
344 E. 71st-st. Stewart 4041.

FOR SALE—MICHIGAN-BLVD., SO. OF 43D-
st., 2 story brick and stone, 6 rooms each
on each floor; extra apartments; completely
furnished and rented at $235 per mo.; price
$18,000; $3,000 cash. DEAN, 320 E. 61st-st.
Kenwood 2113.

FOR SALE—4112 PRAIRIE-AV.: A COZY
home, 6 rooms, h.w. ht., electric light,
and garage; lot 40ft. by 125 ft.; down, shrub-
bery; price $9,000.
WM. H. BOWERS & CO.
Calumet 0983. 6 E. 31st-st., n. e. cor. State.

FOR SALE—CALUMET-AV. AND 94TH-ST.:
9 rm. brick house; elec. light; $1,000 cash;
immediate possession; terms; a snap at
$5,500.
W. H. BOWERS & CO.
Calumet 0983. 6 E. 31st-st., n. e. cor. State.

HOUSES—SOUTHWEST SIDE.

IMMEDIATE POSSESSION.
6 rm. brick bungalow; sun parlor; also buf-
fet; basement and attic; on paved street; only
$7,500;
$2,000 down, balance easy terms.
WILLIAM D. MOORE CO.
6315 S. Kedzie-av. Prospect 7089-8911.

MARQUETTE MANOR.
6 rm. bungalows, h.w. heat; all mod. conv.;
will decorate to suit; ready for occupancy
Sept. 15 and Sept. 30. See owner and Builder.
6611 S. Talman-av.

FOR SALE—BY OWNER, NEW AND MOD-
ern 5 rm. brick bungalow, ready for occu-
pancy Sept. 1; good trade as low as $7150
down. Call Central 7870 or 3503
Talman-av.

FOR SALE—6 RM. COTTAGE; ELEC. AND
bath; 4710 S. 54th-ct.; 2 blks. south of
Archer. Cash or terms.

FOR SALE—9 ROOM 2 STORY FRAME OR
stone; 37½ ft. lot; $5,200. Beverly 2316.

HOUSES—NORTH SIDE.

OWNER ANXIOUS TO SELL.
8 rms., 4 bedrms.; hardwood floors; Robin-
son furnace; house newly painted; every-
thing in excellent condition; 2 car garage;
paved; let your home now for Oct. 1st
and save rent; $3,000 cash will handle.
ELWOOD WILLIAMS CO.
1600 Monroe. Ravenswood 0033.

THREE NEW RESIDENCES.
Dutch Colonial, most perfect 6 room house
imaginable; Howard ½ terminal 2 blks.
Western-av. cars 2 blks. 1110 Belmont-av.
west Ridge-rd. Inspect Sat. or Sun. Monday
afternoon. Gus Martin, Owner.

BRICK BUNGALOW.
Rogers Park, 6 rms., Sun Parlor, 2 baths,
billiard room, 2 car garage. This is a real
bargain at $16,000; only $5,000 cash required.
WILLIAMS COMPANY,
6753 Sheridan-rd. Sheldrake 4070.

FOR SALE—ROGERS PARK EXCELLENT
location; 6 rm. brick bungalow; 2 baths,
tiled floor in kitchen and pantry, sun
porch excellent location; unusual bargain;
cash $1,000 cash necessary. Call Rhodes
Sheldrake 3848 for appointment.

ROGERS PARK BUNGALOW
6 rooms and sun parlor, just finished, fac-
ing Indian Boundary park; 2447 Lunt-av.
Owner on premises Sunday and Monday.
Telephone Rogers Park 6400.

FOR SALE—BY GROUND VALUE FINE 5
rm. brk. res.; 2 car gar.; pass. at once;
nr. L. lake and Broadway; req. $6,000 cash.
Rex Realty Co.
ERNEST G. SMITH & CO., 1555 Devon-av.

FOR SALE—HOUSE AND STORE CON-
taining 5 and 6 rms.; $5,000 cash; $5,000;
sacrifice at $15,000 cash $5,000. Real oppor-
tunity.
4355 SHERIDAN-RD. SUNNYSIDE 9707.

BARGAIN.
6 rm. cottage, $1,500 cash; price, $5,300.
Call NR. PRICE, 1 blk. S. of Devon.

FOR SALE—N. EDG. ATTRACTIVE HOME;
7 large rooms, open fireplace, hot water
heat; fine residence street; price $10,000;
ROY E. HAUSER & CO., 6161 Broadway.

FOR SALE—ARGUS 5 RM. BUNG., STUCCO
on hollow tiles; Ridge-blvd.; lot 34x124;
bldg. 22x32; n. w.; 2 car gar.; for quick
sale $10,750. Will take trouble this week.

FOR SALE—5 ROOM BRICK BUNGALOW;
square side drive; lot 45x130; hot w. ht.;
fire. rms.; fireplace, bookcases, built-in
ets.; immediate possession; terms; a bargain
at $14,000. Rogers Park 3731.

FOR SALE—W. ROG. PK. 6 R. BRICK
bung., h. w. ht., shower, slp. por., lge. fire-
place, cobblestone pch.; well built; large
lot; $8,000 cash; terms. 2446 Howard-st.

FOR SALE—WILL SELL MY 30X124 FT.
lot 1 blk. from 79th-st. car line and 1 blk.
from State-st. for $450; terms of $50
down, $10 per month; improvements in and
paid for; property actually worth treble this
amount. Address R K 418, Tribune.

FOR SALE—ONE OF THE BEST CORNERS
in the South Shore district, suitable for
high class apt. bldg., located near the 63rd
and Jeffery Park. Owner must sell. ALEX
G. JAVARIS, 216 N. Clark-st.

SOUTH SHORE.

Yates-av. north of 70th-st. facing South
Shore park; 33x132; price $75 per ft.
Mathis, 7407 Exchange-av. Sa. Sh. 1882.

79TH-ST. BUS. BARGAIN.
Choice 40x125 ft. lot, nr. Manistee-av. Call
Mr. Schroeder, South Shore 9086.

QUICK ACTION.
3 lots on 79th-st., nr. Vincennes-av.; $795
each; act at once. Owner, 1 blk. from
property. Call Mr. Kingsley, 1 blk. from
Tyle; suitable for apt. building or residence.
Bargain; part cash. Owner, South Chicago
2800.

FOR SALE—HALSTED-ST. NEAR 55TH: 50
x125. Price $1,000; terms.
CHAS. McSHERRAN.
39 S. La Salle-st. Central 2375.

FOR SALE—S. E. CORNER 76TH AND CAR-
penter-st., 66x132; $70 per foot; will con-
sider trade. Vincennes 1000.

FOR SALE—S. W. COR. 103D-PL. AND WA-
bash-av., 35x125; improvements in; rents make
good. Owner, O. Cameron, Main 0176.

FOR SALE—S. W. COR. 83D AND CHAN-
dler, Chatham Field, 45x125 ft.; zoned
for residence; price $100 per ft. M. P. 0211.

FOR SALE—30 FT. VAC. 6859 CLYDE-AV.:
deal for 3 apts.; bargain. West 6859.

VACANT—NORTH SIDE.

NORTHEAST CORNER
HOWARD & MARSHFIELD.
120X185.
The best business corner east of the L;
size for immediate improvement; at the little
more than $2 a sq. ft.; possibilities unlimited.
LEIFOLD & HICKS, Exclusive Agents,
15502 Dearborn-st. Central 1417.

Best Value in Rogers Park.
1 block west of Ridge-blvd. 45x170, suit-
able for apt. or residence; all improvements
in and paid for, including widening Western-
av.; $50 per foot. No brokers surround-
ing values only considerably higher. Act
quick. H G 246, Tribune.

OWNER WILL SACRIFICE.
N. e. corner of Irving-av. and Lawrence,
107x134; no restrictions. Make offer.
1009 Montrose. Ravenswood 0098.

A NEW SUBDIVISION.
Lots 23 1-3 and 50 ft. close to lake and L;
ready to build on. Owner, JOHN C. DU-
LON, 5501 Sheridan-rd. Rog. Pk. 4240.

FOR SALE—BUILDERS, ATTENTION!
Lot 50x125 ft., Ridge-blvd. and Lunt-av.;
$2,000 cash. Address R K 419, Tribune.

FOR SALE—ONE 4 FLAT BRICK BUILDING
in the South Shore district; suitable for
high class apt. bldg., located near the 63rd
and Jeffery Park. Owner must sell. ALEX
G. JAVARIS, 216 N. Clark-st.

SOUTH SHORE.

Yates-av. north of 70th-st. facing South
Shore park; 33x132; price $75 per ft.
Mathis, 7407 Exchange-av. Sa. Sh. 1882.

79TH-ST. BUS. BARGAIN.
Choice 40x125 ft. lot, nr. Manistee-av. Call
Mr. Schroeder, South Shore 9086.

QUICK ACTION.
3 lots on 79th-st., nr. Vincennes-av.; $795
each; act at once. Owner, 1 blk. from
property. Call Mr. Kingsley, 1 blk. from
Tyle; suitable for apt. building or residence.
Bargain; part cash. Owner, South Chicago
2800.

FOR SALE—HALSTED-ST. NEAR 55TH: 50
x125. Price $1,000; terms.
CHAS. McSHERRAN.
39 S. La Salle-st. Central 2375.

FOR SALE—S. E. CORNER 76TH AND CAR-
penter-st., 66x132; $70 per foot; will con-
sider trade. Vincennes 1000.

FOR SALE—S. W. COR. 103D-PL. AND WA-
bash-av., 35x125; improvements in; rents make
good. Owner, O. Cameron, Main 0176.

FOR SALE—S. W. COR. 83D AND CHAN-
dler, Chatham Field, 45x125 ft.; zoned
for residence; price $100 per ft. M. P. 0211.

FOR SALE—30 FT. VAC. 6859 CLYDE-AV.:
deal for 3 apts.; bargain. West 6859.

VACANT—NORTH SIDE.

BARGAIN
IN FORD CITY.

On account of misfortune, I must sacrifice
my beautiful lot in Ford City. Only $650
cash; $10 per month; no interest. Call
ROBERT STONE, 6757 Stony Island-av.

FOR SALE—ON 79TH-ST. NR. STONY IS-
land-av., business corner, 125x304; MAY BE
EXCHANGED FOR THIS DISTRICT; future has
great possibilities; price, $15,000; need $8,-
500 cash; mtg. $5,500.
M. J. WAGNER & CO.,
6707 STONY ISLAND. DORCHESTER 3033.

N. E. Cor. 56th and Kimbark,
194X175 FT.
A most desirable site for a large apart-
ment bldg.; it is convenient to transportation,
stores, parks, churches, and schools.
McMAHON & ROBAN,
105 S. La Salle-st.

BEVERLY HILLS VACANT.
Raby-st.: 50x179 ft.; restricted district.
Hamilton-av.: 80x179 ft.; restricted.
Hamilton-av.: lot, 50 and 100th; 50 ft. ea.
Leavitt-st.: bet. 99 and 100; pav. and paid.
Each one is easy terms.
Westworth 0178. Stewart 2894.

BUILDERS, ATTENTION!
I have 45x125 ft. on Prairie-av. south
of 61st st. will divide. $75 a ft.
H. GREENEBAUM,
39 S. La Salle-st. Central 2375.

FOR SALE—35 ACRES 4 BLOCKS SOUTH
of Ford plant, at the very low price of
$1,500 per acre. Will be worth double this
amount next year. Commission to brokers.
L. HESSING,
3326 E. 71st-st. MIDWAY 0686.

FOR SALE—WILL SELL MY 30X124 FT.
lot 1 blk. from 79th-st. car line and 1 blk.
from State-st. for $450; terms of $50
down, $10 per month; improvements in and
paid for; property actually worth treble this
amount. Address R K 418, Tribune.

FOR SALE—ONE 4 FLAT BRICK BUILDING
in the South Shore district, suitable for
high class apt. bldg., located near the 63rd
and Jeffery Park. Owner must sell. ALEX
G. JAVARIS, 216 N. Clark-st.

SOUTH SHORE.

Yates-av. north of 70th-st. facing South
Shore park; 33x132; price $75 per ft.
Mathis, 7407 Exchange-av. Sa. Sh. 1882.

79TH-ST. BUS. BARGAIN.
Choice 40x125 ft. lot, nr. Manistee-av. Call
Mr. Schroeder, South Shore 9086.

QUICK ACTION.
3 lots on 79th-st., nr. Vincennes-av.; $795
each; act at once. Owner, 1 blk. from
property. Call Mr. Kingsley, 1 blk. from
Tyle; suitable for apt. building or residence.
Bargain; part cash. Owner, South Chicago
2800.

FOR SALE—HALSTED-ST. NEAR 55TH: 50
x125. Price $1,000; terms.
CHAS. McSHERRAN.
39 S. La Salle-st. Central 2375.

FOR SALE—S. E. CORNER 76TH AND CAR-
penter-st., 66x132; $70 per foot; will con-
sider trade. Vincennes 1000.

FOR SALE—S. W. COR. 103D-PL. AND WA-
bash-av., 35x125; improvements in; rents make
good. Owner, O. Cameron, Main 0176.

FOR SALE—S. W. COR. 83D AND CHAN-
dler, Chatham Field, 45x125 ft.; zoned
for residence; price $100 per ft. M. P. 0211.

FOR SALE—30 FT. VAC. 6859 CLYDE-AV.:
deal for 3 apts.; bargain. West 6859.

REAL ESTATE FOR SALE.
HOUSES—NORTHWEST SIDE.

WOULD
you take $1,000 if it was handed to you?
We have a lovely 5 room brick bungalow, fur-
nace, electric, hardwood trim and floors, on
paved street. Only $1,000 cash, balance to
suit. This building is worth $6,000; price
$5,750.
OLIVER L. WATSON & SON,
5624 Irving Park-blvd. ½ blk. west Pulaski
Park. Open daily and evenings.

HAVE YOU $3,000 CASH?
We now have a 5 rm. brick bungalow on
choice side lot, in our office ready for sale;
price less than $6,000, and a real bargain.
Bring deposit as this building will sell quick.
See us today.
FLYNN,
2414 N. Cicero-av., near Fullerton.

8 ROOMS, 2 BATHS.
Beautiful Irving Park residence, completely
rebuilt and up to date on the lot; can be
made for 2 families; close to steam and sur-
face lines, schools and churches; price only
$11,500; bring this your contractor and let
us convince you. Owner, Builder, 3764
Keeler-av. Tel. Irving 4448.

FOR SALE—LEAVING CITY—SACRIFICE
my beautiful new brick 7 rm. house on
furnished lot, 2 fireplaces, 2 tiled baths, fine
place, bookcases, shower bath; large ballroom.
Are basement; excellent heating plant; car
garage. Price, full, $17,000. Will take
$2,000 to 10 today for $12,500. Phone me for
further particulars today or this evening.
Irving 0353.

BUNGALOW.
Like new; elec., gas, water, hdwd. firs.
fur. ht., open, bmnt., rms.; decorations
perfect; lot to alley; $2100 cash. Wilhelmsen,
6450; $650 cash, bal. reas. Call 31 poor-
field, bet. 3 and 5 or call Rodzin 9031. Ask
for Mr. Higgins, 9 to 7 P. M.

FOR SALE—SIX ROOM TAN BRICK BUN-
galow, large living room, tile bath, en-
closed sleeping porch, oak floors and trim-
ings, corner lot; $5,500; $1,500 cash; real
chance for a real home; cannot be built today at
this price. $1,000 cash $3,800. Why?
KATZ, 6449 Oxford-av., Edison Park. New-
castle 3704.

FOR SALE—5 RM. BRICK BUNGALOW,
sun par., fireplace, bookcases, buffet, fur-
nace heat, large rms., cement floors and
basement, rear porch; a very good buy
at $6,800; $2,000 cash. See
WENDLAND & STAHL,
3944 Irving Park-blvd.

15 NEW BUNGALOWS.
5 and 6 rms., modern; price $7,300 and
up; cash $1,500.
7 rm. cottage; good trans.; price $6,500;
cash $1,500; builder.
3832 School-st., or Phone Keystone 3707.

REAL BUNGALOW BUY.
Brick, 5 rms., sun par., furnace; st. pvd.;
cor. lot, 32x125; rare; spec. price $6,000;
cash $2,500, bal. $40 month.
SCHAFER HOUSING ASS'N,
3737 Fullerton-av.

Albany Park Bungalow.
5 rooms, sun parlor and sleeping porch;
built in bath, hot water heat; one car ga-
rage; 33x125 deal lot; built by owner. Call
Sun. or Monday, 5600 N. Drake-av.

FOR SALE—BUNGALOW; $6,000; MUST
sell my living Park 6 rm. stucco bungalow;
furnace heat, built-in bathroom, fireplace, tile bath;
house lined; sun parlor in the villa. Tele-
phone Irving 6358.

FOR SALE—6 ROOM FRAME HOUSE CON-
crete foundation; English basement; oak
floors; 2 lots; 2 blocks from car line; $4,000;
garages; owner will sacrifice. WELDON,
Call at 4322 Kamerling, Rosedale 8197.

FOR SALE—MARTEL WASHINGTON
style bungalow; all hardwood floors, 6 rms.,
slp. pch.; 24 floor addition for additional
rms.; 2 car garage; $12,500; poss. Oct. 1.
Jubilee 2 Realty Co., 3 N. Clark-st.

FOR SALE—BEAUTIFUL 5 RM. BRICK BUN-
galow, ready for occupancy; $6,000; $2,000
cash, balance like rent; 6% on the dollar.
Lefevre Construction Co., 5410 La Crosse-av.
Kildare 8779.

FOR SALE—3 RM. BUNGALOWS; LOCATED
on S. E. corner of Cicero-av. and Belden;
beautiful surroundings, each has 3 sleeping porch and
large attics. CLINE & DIX, 1157 Argyle-st.
Bit. 1894.

FOR SALE — 5 RM. BRICK CALIFORNIA
bungalow, h. w. heat; Hudd heater; glazed
sleeping porch; $9,300. $200 N. Kimball.
Van. 0050.

HOUSES—WEST SIDE.

BARGAIN.
Mod. 5 room rug on West Side; hot w.
heat, garage; price $10,000; terms; owner
leaving city. Inquire real estate
dept., NOVAK & STRAKAL STATE BANK.
of Locomotive.

FOR SALE—BY OWNER, STONE FRONT
steam heat; can be changed into 2 flat.
3540 Lexington-st.

FOR SALE—8 RMS., MIC. LOC. "TRADE"
for small home; 2 schools; furn. ht.;
oak trim; $6,400 cash. 1603 S. 59th-ct.

VACANT—SOUTH SIDE.

BARGAIN
IN FORD CITY.

On account of misfortune, I must sacrifice
my beautiful lot in Ford City. Only $650
cash; $10 per month; no interest. Call
ROBERT STONE, 6757 Stony Island-av.

FOR SALE—ON 79TH-ST. NR. STONY IS-
land-av., business corner, 125x304; MAY BE
EXCHANGED FOR THIS DISTRICT; future has
great possibilities; price, $15,000; need $8,-
500 cash; mtg. $5,500.
M. J. WAGNER & CO.,
6707 STONY ISLAND. DORCHESTER 3033.

N. E. Cor. 56th and Kimbark,
194X175 FT.
A most desirable site for a large apart-
ment bldg.; it is convenient to transportation,
stores, parks, churches, and schools.
McMAHON & ROBAN,
105 S. La Salle-st.

BEVERLY HILLS VACANT.
Raby-st.: 50x179 ft.; restricted district.
Hamilton-av.: 80x179 ft.; restricted.
Hamilton-av.: lot, 50 and 100th; 50 ft. ea.
Leavitt-st.: bet. 99 and 100; pav. and paid.
Each one is easy terms.
Westworth 0178. Stewart 2894.

BUILDERS, ATTENTION!
I have 45x125 ft. on Prairie-av. south
of 61st st. will divide. $75 a ft.
H. GREENEBAUM,
39 S. La Salle-st. Central 2375.

FOR SALE—35 ACRES 4 BLOCKS SOUTH
of Ford plant, at the very low price of
$1,500 per acre. Will be worth double this
amount next year. Commission to brokers.
L. HESSING,
3326 E. 71st-st. MIDWAY 0686.

FOR SALE—WILL SELL MY 30X124 FT.
lot 1 blk. from 79th-st. car line and 1 blk.
from State-st. for $450; terms of $50
down, $10 per month; improvements in and
paid for; property actually worth treble this
amount. Address R K 418, Tribune.

FOR SALE—ONE 4 FLAT BRICK BUILDING
in the South Shore district, suitable for
high class apt. bldg., located near the 63rd
and Jeffery Park. Owner must sell. ALEX
G. JAVARIS, 216 N. Clark-st.

SOUTH SHORE.

Yates-av. north of 70th-st. facing South
Shore park; 33x132; price $75 per ft.
Mathis, 7407 Exchange-av. Sa. Sh. 1882.

79TH-ST. BUS. BARGAIN.
Choice 40x125 ft. lot, nr. Manistee-av. Call
Mr. Schroeder, South Shore 9086.

QUICK ACTION.
3 lots on 79th-st., nr. Vincennes-av.; $795
each; act at once. Owner, 1 blk. from
property. Call Mr. Kingsley, 1 blk. from
Tyle; suitable for apt. building or residence.
Bargain; part cash. Owner, South Chicago
2800.

FOR SALE—HALSTED-ST. NEAR 55TH: 50
x125. Price $1,000; terms.
CHAS. McSHERRAN.
39 S. La Salle-st. Central 2375.

FOR SALE—S. E. CORNER 76TH AND CAR-
penter-st., 66x132; $70 per foot; will con-
sider trade. Vincennes 1000.

FOR SALE—S. W. COR. 103D-PL. AND WA-
bash-av., 35x125; improvements in; rents make
good. Owner, O. Cameron, Main 0176.

FOR SALE—S. W. COR. 83D AND CHAN-
dler, Chatham Field, 45x125 ft.; zoned
for residence; price $100 per ft. M. P. 0211.

FOR SALE—30 FT. VAC. 6859 CLYDE-AV.:
deal for 3 apts.; bargain. West 6859.

REAL ESTATE FOR SALE.
VACANT—NORTH SIDE.

SAFETY FIRST.
West Rogers Park vacant lot only offers
you the greatest safety on your investment,
but also quicker and bigger profits than any
other section of Chicago.
We offer subject to prior sale a limited
number of
Business and Apartment Lots,
$845 to $995
$250 CASH, BALANCE $12 A MONTH.
CHICAGO TITLE & TRUST CO., TRUSTEE.
For full information address P S 64,
Tribune.

VACANT—NORTHWEST SIDE.

3 DAY SALE.
16 lots on Narragansett, nr. Addison; good
location for building on paving aspect; $750.
OLIVER L. WATSON & SON,
5624 Irving Pk.-blvd.
½ blk. west of Portage Pk. Open daily, eve-
nings and Sunday.

FOR SALE—MUST SELL, MY RESIDENCES
in the Irvington-av. addition to Irving Park-
blvd. near California Park, in block with
beautiful bungalows; sewer, water, gas, side-
walks and paid for; will sacrifice; easy
terms; $200 cash, balance terms. Act quick.
Address D O 378, Tribune.

BUILDERS, ATTENTION.
30 lots 30x125 each, on Mason-av. nr.
Milwaukee. Will take 2d Mtge. or contract
for part of amount.
HALLMANN, 4020 Lincoln-av.

BELMONT-AV.
25x125 near Western-av.; out of town owner
will sacrifice if sold at once; $1,400; ¼
cash, bal. monthly. Address K B 105, Tribune.

FOR SALE—VACANT BARGAIN, COR. ON
Elston-av.; lot 25x125; only $4,000. See
this if you want quick action.
GEO. W. WALKER, 4310 N. Clark.

FOR SALE—N. W. COR. OF LOWELL AND
Grace-sts.; 101ft. by 132; to trade, in-
quire R. J. CARLSON, Keystone 1040, 4531a
N. Springfield-av.

FOR SALE—BARGAIN, 50x125 FT. LOT
on Watson-st. near 42d-av. nr. transporta-
tion. Only $800. Good location for home.
GEO. W. WALKER, 3814 N. Clark.

FOR SALE—N. W. COR. PETERSON AND
Whipple. John W. Strasser, 4401 Broad-
way. Sunnyside 2548.

VACANT—WEST SIDE.

FOR SALE—100X124 OF JACKSON-BLVD.
W. of Cicero-av., pipe for court apt. bldg.,
price $225 per ft. Phone Red. 3369 or
Vinc. 0765.

MISCELLANEOUS—NORTH SIDE.

NORTH SHORE BARGAINS.

5 rm. bk. bung., $6,500 cash	$ 5,000
5 apt., h. w. ht., 5 rm. now	14,750
5 apt., 5 rm., st. ht.	21,000
6 apt., 4 rm., steam heat	18,000
10 apt., 4 and 5 rm., fr. apt.	35,000
14 apt., new 4-5 rm.	55,000
2 flat, 6 rm., h. w. ht.	14,000
4 flat, bus. apt., all theater	235,000
54 apts., stores, Sheridan-rd. cor.	$100,000

CENTRAL REAL ESTATE CO.
5153 N. Clark. Sunnyside 2487.

REAL ESTATE—MFG. PROPERTY.

INDUSTRIAL VACANT.
435,000 sq. ft. adj. Lyon & Healy plant,
on Fullerton near Crawford-av. and connect-
ing with C. M. & St. P. R. R., will divide
to suit. Apply to LYON & HEALY,
E. STAIR & ZANDER, 37 W. Washington-st.

FOR SALE—FACTORY BUILDING, FRAME,
good condition, one story, good floors; 7,-
500 sq. ft.; good well, heating plant, oil or
coal; 2 blks. from Western-av. car line on
N. W. switch; electric power; at one-third
of cost of building; $3,000. Call Mr.

REAL ESTATE—SUMMER RESORTS.

SUMMER COTTAGE ON LAKE BEULAH.

Cottage just built, 5 rooms, screened porches upstairs and downstairs, fireplace; 50 feet of lake shore; $3,500 if taken at once; terms; drive up over week-end. Phone for directions. H. C. SHERMAN, 637 S. Dearborn. Tel. Harrison 4911.

FOR SALE—SOMETHING BETTER—Modern cement block bungalow; double garage, other bldgs.; 1¼ mi. fr. Fox Lake, sta. on Lake Geneva div.; overlooking Fox Lake; all suitable for subdividing; river through property; will sell from 5 to 25 acres; price one acre $2,000; 5 acres $12,000; part terms. WATTS BROS. (Owners), Fox Lake, Ill.

LAKE BEULAH, WIS.

Some choice lake shore lots for sale at a low price and terms to suit. Drive up over week-end. Phone for directions. H. C. SHERMAN, 637 S. Dearborn. Telephone Harrison 4911 and 7262.

FOR SALE—BEAUTIFULLY FURNISHED home with all conveniences, can be occupied year round; on 25 acres fruit land near Lake Michigan; 45 miles from Chicago, Mich. Owner must have cash; will sell at great sacrifice. FRANK FISHMAN REALTY CO., 23 S. Dearborn. Randolph 6470.

FOR SALE—A FEW MORE WELL LOCATED lots, 40x100, at fastest growing summer resort on Fox river, only 35 mi. from loop. Land wooded or clear. Taxes only 1½ mi. river front for all owners. Price $136.50; terms. Address H 71, Tribune.

FOR SALE—BEAUT. SUB. IN lake region; Petite Lake Pk., 3 miles no. west of Lake Villa; lot 36; new cottage, 4 rms., screened; near R. R. sta.; $2,750; terms. Call Nevada 1665, or inquire Paulson's cottage on grounds.

PISTAKEE BAY,

Suitable club or ig. fam.; Noah Pike-pl.; 1¼ acres best loc.; new bldgs.; might divide; closing est.; open insp. or Pk. La 14 1740.

FOR SALE—WISCONSIN LAKE FRONTAGE in large and small tracts. Private lake connected with chain of lakes. Suitable for clubs. Soo Line Land Department, 113 W. Adams-st.

REAL ESTATE—FARM LANDS.

Alabama.

FOR SALE—SEVERAL THOUSAND ACRES of timber and farm lands. Sims Realty Company, Red Bay, Alabama.

Arkansas.

FOR SALE—5,000 ACRE COLONIZATION tract, every acre tillable and rich, on railroad. Information, P. M. ROSSER, Heron, Ark.

Florida.

FOR SALE—10 ACRE GENUINE SATSUMA ORANGE LAND, $250; PAY $10 MONTHLY. BOOK FREE. McCASKILL & CO., BLOUNT BLDG., JACKSONVILLE, FLA.

Illinois.

Glencoe—North Shore Farms.

FOR SALE. SOME FOR EXCHANGE. 67 a. modern farm, up to date bldg.; 10 r. house, lrg. barn, water pressure pl., electric equip. in all bldgs.; orchard, grapes, berry fields, fine soil; 1 mile from town on hard rd. 53 a. 6 r. house, lrg. barn, numerous other bldgs., orchard, berries in bearing; high state of cultivation; 1 mi. to R. R. sta.; $400 per acre.

5 a. acre unimproved, exception. soil, mile from growing town, $300 per a.

111 a., 2 blocks from Dundee concrete rd.; also 20 acre adj. facing Dundee road, $300 per a. See PAUL E. SCHINDLER & CO., Glencoe.

FOR SALE—250 ACRE FARM 1¼ MILES from town; practically new modern 2 family house and other buildings; 200 acres in cultivation; owned by nonresident; being sacrificed; small cash payment, balance as rent. T. J. STAHL, Waukegan, Ill.

FOR SALE—240 ACRES, 3 MILES HUNTley, highly tiled; all tiled and in high state of cultivation; lime impts. 2 silos; ideal home and money maker; must sell. terms. P. B. Johnson, Zion, Ill.

FOR SALE—80 ACRES ON LAKE FRONT, wooded knoll, grand view, good buildings, near Barrington Hills Country Club; price $15,500, 1-3 cash. E. C. THIES, Barrington, Ill.

FOR SALE—10 ACRE POULTRY FARM, 4 miles east of Antioch; good house, barn, garage, and poultry houses; sacrificed by widow; $1,000 or more cash, balance as rental. T. J. STAHL, Waukegan, Ill.

FOR SALE—DAIRY FARM OF 80 ACRES, 600 hogs; abundance of garbage and skim milk. Highly improved. JAMES DORSHY, owner. Elgin, Ill.

FOR SALE—10 A. FARM, WELL EQPD., priced right; get our list. E. C. THIES, Barrington, Ill.

Indiana.

FOR SALE—FARM—OWNER WILL SACRIfice $150 an acre; 160 acres; 8 room house, well tiled; corn and hogs go with farm; state highway, near Chicago. Address H P 32, Tribune.

Iowa.

FOR SALE—IOWA—168 A., ALL TILABLE; 1 mile r. r. town, school, and creamery; $12,000; improv.; fenced, cross fenched woven wire; splendid brook, fed spring; 4½ mi. river front for all owners. Price $136.50; terms. Address H 71, Tribune.

FOR SALE—160 ACRE HOG RANCH, 600 hogs; abundance of garbage and skim milk. Highly improved. JAMES DORSHY, owner. Elgin, Ill.

FOR SALE—IOWA FARMS, WELL EQPD., priced right; get our list. E. C. THIES, Barrington, Ill.

Michigan.

The Year's Best Bargain.

On strictly high class grape farm, 90 acres, fully equipped, fine modern bldgs.; 30 acres A1 grapes ($16,000 crop. Harvest begins about Sept. 10th. Price right. Investigate promptly. NELSON & OCOBOCK, Inc., Fennville, Mich.

FOR SALE—275 ACRE CLAY STOCK FARM; 100 acres in meadow, 150 acres tillable; barns, 28x32 and 30x60; drilled well; orchard, 1 mi. town; price $15 acre. Write or see owner, Menominee, Mich.

FOR SALE—20 A. CLRD., LEVEL, 100 AT. ple bearing; 2 rods river; $600, $100 cash, $10 mo. Evans-Tinney Co., Fremont, Mich.

Minnesota.

FOR SALE—A 40 A. TIMBER LAND, $200. Dr. H. Oulhane, 922 Hennepin Ave., Mpls., Minn.

Mississippi.

CATTLE OR HOG FARM.

2,400 acres, Northern Mississippi; 1,500 cultivated; 60 bushel corn land, 900 wooded pasture, deep well, creek, springs, two large, several small dwellings, cattle, hogs, tools, maize-cane, seed; modest $45 acre, terms; excellent location; ideal climate; fine for several families. W. COLE, 118 Madison, Memphis, Tennessee.

Missouri.

FOR SALE—120 ACRES, MISSOURI BLACK bottom land, 20 miles from St. Louis, 8 miles from progressive city of 12,000. What have you to offer in exchange? EUGENE BARRY, MRS. JNO. F. BATES, St. Charles, Mo.

North Dakota.

FOR SALE—720 ACRES OF VERY GOOD land, Stand. 11-14-40, Oliver, N. D. Black loam clay subsoil underlaid, with 11 ft. of good hard lignite coal; slightly rolling; about 400 acres under cultivation; all fenced and cross-fenced; 3 wells and a live room house with hot air furnace; barn; hog and granary; 1 mile from town of Hazen, N. D. A good shipping point. Also in Hazen—A 6 room house with hot air furnace and garage; lot 140x140. This property is in probate court and must be sold at once. For further particulars address Elmar Larson, Administrator, Hazen N. D.

Wisconsin.

FOR SALE — DON'T BE A RENTER; OWN a farm. We will sell you an 80 acre cutover land farm with house and barn on payment down of $100 and no further payments for 2 years if improvements are made; to help you start, for every $1 in labor you perform in making these improvements we will advance $2 in supplies and rental of team and farm machinery. Fair enough. Then write today for map and information. ANDRAWAK LAND CO., Box 1, Tomahawk, Lincoln County, Wisconsin.

LANDOLOGY, FREE.

Special number, just out, containing many facts about clover-land Ontario County, Wis. If for a home or investment you are thinking of buying good farm lands where farming pays, send at once for this special number of LANDOLOGY; it is free to request. Address SKIDMORE-RIEBLE LAND CO., 506 Skidmore-Riehle Bldg., Marinette, Wis.

FOR SALE—VALLEY CHIPPEWA FARM homes built to order; buildings, stock and tools furnished. We colonize and give valuable assistance. Write for free booklet and information. CHIPPEWA VALLEY COLONIZATION CO., Box 77, Hotcomb, Wis.

FOR SALE—500 ACRE LAND GRANT in the upper Wisconsin. Free information. Ask for Booklet No. 53. Call on or write Land Dept., Soo Line, Room 815, 112 W. Adams-st., Chicago, Ill.

FOR SALE—OR TRADE—IMPROVED WISconsin farms; fully stocked. Write F. J. Budney, Menasha, Wis.

FOR SALE—40 ACRE FARMS, $100 CASH, $10 a month; no interest or taxes for first 3 years. SANBORN CO., Eagle River, Wis.

OFFICIAL LISTING OF WISCONSIN FARMS. Agriculture, Capitol 127, Madison, Wis.

REAL ESTATE—COUNTRY.

COUNTRY HOME.

Two acres, thirty miles west of Chicago, two miles from station; $4,000; good railroad transportation, good six room house, barn, chicken houses, also fruit, berries and plenty of shade trees. Price $4,000, terms. For quick sale, $2,500. The house alone is worth the money. Address IRVIN KAMPMEYER, Owner, 39 Chicago-st., Elgin, Ill.

FOR SALE—3½ A. NEAR ELGIN, 6 RM. bunc., all mod., bath, gas, elec., east front on cement highway, 1 block car line. Owner on premises. $6,500, terms. S. A. Taylor, South Elgin, Ill.

REAL ESTATE WANTED.

For Cash.

WANTED—TO BUY 5 OR 6 RM. HOUSE OR cottage, N. W. side, prefer near Irving or Grace Sts.; not over $9,000. Address L G 274, Tribune.

WANTED—200 OR 300 ACRE GRAIN AND dairy farm within 50 miles of Chicago; must be in good condition; state price, location and how improved. Address E C 68, Tribune.

WANTED—FROM OWNERS; 6-12 AND larger apt. bldg.; quick action; must be full details. Address Y 75, Tribune.

WANTED—SUMMER HOME ON 100 FT. lake fr., or 100 ft. acreage; vicinity within 50 miles of Chi. Address Y 144, Tribune.

WTD. AT ONCE—A MEDIUM SIZE HOME, Evanston or Wilmette, nr. L and lake. A. FRANCIS, Shields 3000.

WANTED—WILL BUY YOUR VACANT OR equity in contract if price and location are right. Address L X 348, Tribune.

WANTED—$ 48 HAVE $6,000 CASH; must be reas. Address D 317, Tribune.

REAL ESTATE WANTED.

For Cash.

WILL PAY CASH

for improved or vacant property on Broadway; corner preferred; state price, location and lot size. Address K N 72, Tribune.

WANTED—CHICAGO INCOME PROPERTY up to a million dollars. Must be bargain. Submit complete statement of income and expenses, including price, mortgage, etc. PHILIP PLATEN, 348 Engineers' Bldg., Cleveland, Ohio. Main 6180.

WILL BUY VACANT OR

commercial improved. Belmont or Sheffield, near L station. Address K J 322, Tribune.

WANTED—MODERN TWO FLAT, 5 OR 6 rooms, b. w. or s. h. Edgewater to Evanston; possession both flats; give price and terms. Address C 253, Tribune.

Want to Buy Corner

NEAR OGDEN AND NORTH-AV. ADDRESS H K 183, TRIBUNE.

WANTED—HOUSE OR COTTAGE, NORTHwest; $1,500 cash. Address D 318, Tribune.

By Brokers.

WANTED—WE HAVE BUYERS FOR 6 TO 36 flat bldgs. on North Side. List your property with us for quick action. HARRISON & RIEDY, 4728 Sheridan-rd. Edgewater 0472.

WANTED—WE HAVE BUYERS FOR BUNgalows and 2 flats. List your property with us. LOEB-HAMMEL, 140 S. Dearborn. Randolph 5757.

CASH BUYERS

for your Chicago property. MEAD & COE, 69 W. Washington-st.

WANTED—HAVE QUICK CASH BUYERS for income properties. What have you to offer? C. B. WOOLF & CO., 77 W. Monroe.

WANTED—IF YOU HAVE CHICAGO REAL estate to sell, see or write us. WILLIAM A. BOND & CO., 25 N. Dearborn.

WANTED—LARGE APARTMENT OR BUSIness properties. WILLIS & FRANKENSTEIN, 110 S. Dearbn.

WANTED — REAL ESTATE FOR READY buyers. North Side residences, 2, 3 and 6 flats; quick sale. DIRKS, 1166 Diversey-pkwy.

WANTED—RELIABLE FIRM WANTS TO mnge. N. S. flat bld. Address D 237, Tribune.

WANTED—S. SIDE HOUSES AND APTS. Have buyers waiting. Champion. Drex. 3244.

REAL ESTATE FOR EXCHANGE.

Apartments.

8 FLAT BLDG.

Dearborn-st., nr. 23d, lot 50x125; rent $4,320; steel heat; mortgage, $9,000; exchange equity for smaller property or clear farm and cash.

H. M. O'BRIEN & CO., 3457 Indiana. Douglas 1588.

Business Property.

EXCHANGE BUSINESS BLDG., VALUE $22,000, clear. Want 6, 9, or 12 flat bldg. Phone Crawford 1074.

Farms and Acres.

FOR EXCHANGE—CHOICE ILLINOIS CORN farm, 160 acres, near Dwight, Livingstone county. Has been in one family over 20 yrs. All under cultivation; tiled and fenced; value $50,000 clear. Want business or apartment equity, north. Address owner, 2529 Orrington-av., Evanston.

TWO FINE IA. CORN FARMS, 400 AND 240 acres; want Ford garage with 180 to 400 car contract or larger. Tucker Bros., Winterset, Ia.

Miscellaneous.

FOR EXCHANGE—$20,000 FIRST MORTgage, secured on a 640 acre Kansas farm worth $50 per acre; will trade for land. SCHWAB BROS., 1028 Plymouth Bldg., Minneapolis, Minn.

WANTED—PROPERTIES AND FARMS FOR exchange; no matter where it is. State your wants for what you don't want; describe fully. ARTHUR C. LUEDER, 40 N. Dearborn.

REAL ESTATE LOANS.

SECOND MORTGAGE LOANS $1,000 TO $100,000.

Standardized rates. Quick action on improved property, where security is ample. Completed Second Mortgages purchased. WILBUR IRVIN CO. 123 W. MADISON-ST. STATE 8126.

CONTRACTS, SECOND MORTGAGES.

We are in the market for second mortgages and contracts up to $5,000.

WM. TEMPEL & CO., 105 S. Dearborn. Central 6393.

MONEY TO LOAN

on Chicago real estate. Choice security on only requirement. Building loans especially desired.

JOHN R. COLSON & CO., 410 S. Clark-st. Harrison 2005.

CONTRACTS PURCHASED—Mortgage loans made on Austin, Oak Park, and Maywood property.

PRAY & SONS, 426 N. Parkside-av. Austin 1601.

2D MORTGAGE LOANS

made in one day; low rates; easy payments. To buy or loan on any size and condition. See us first and save money. Rand. 3080

SIMMONS BROS., 69 W. Washington-st.

5½% MONEY TO LOAN 5½% on business property or high grade apartments. LOANS UNDER $100,000 A SPECIALTY quick action. Henry A. Knott, 112 W. Adams.

SECOND MORTGAGE LOANS—On improved property where security is ample; reasonable rate; prompt service. REPUBLIC REALTY MORTGAGE CORP., 36 S. State-st. Dearborn 7788.

SECOND MORTGAGES—QUICK ACTION—LOW RATES. REALTY SECURITIES SYNDICATE, 1000 Argyle-st., Bear Sheridan-rd. Telephone Ardmore 0490.

MONEY LOANED ON 2D MORTGAGES AND contracts on desirable property. Lower rates, prompt service. Phone Central 2596. A. M. LANGERT & CO., 109 N. Dearborn.

MONEY TO LOAN 2D MTGE.

PHILIP EDELBERG, 127 N. Dearborn-st. Phone Dearborn 7048. Room 1511.

BUILDING LOANS AND MORTGAGES. GOSS, JUDD & SHERMAN, Successors to E. A. Cummings & Co., 40 N. Dearborn-st. Dearborn 2024.

MONEY TO LOAN ON CHICAGO AND SUBurban real estate, 5½% to 6%. GEO. H. TAYLOR REAL ESTATE MORTGAGE CO., 312 S. Clark. Wabash 1246.

CAPITAL MORTGAGE COR.

We want first mtg. loans up to $100,000. 10 N. CLARK-ST. DEARBORN 9290.

2D MTG. LOANS MADE ON COOK COUNTY real estate in 24 hours. EUGENE BARRY and WALTER I. MASSEY MTG. BANKERS, 8 S. Dearborn. Central 6819.

WE PAY CASH FOR MONTHLY PAYMENT real estate contracts. CARL WALRATH, 123 W. Madison-st. Rand. 2707.

MONEY TO LOAN ON IMPROVED CHICAGO real estate. WM. B. KERFOOT & CO., 58 and 60 W. Washington-st.

2D MORTGAGE LOANS MADE, ANY AMT., on city improved; easy terms. A. E. WESTMAN, 1320 Chicago-av., Montrose-av.

DOWNTOWN REAL ESTATE LOANS WITHout commission. Northwestern Mutual Life Ins. Co., Wm. Scott Bond, 25 N. Dearborn.

NORTH SIDE LOANS WANTED—INTEREST 6%; Lake View Trust and Savings Bank, Lincoln and Belmont-ays.

MONEY TO LOAN—On Chicago and suburban real estate. MEAD & COE, 69 W. Washington-st.

LONG TERM LOANS—SPECIAL 5, 8, 10 YR. loans. Real Estate Loan Dept., Chicago Trust Co., State and Madison. Cent. 7040.

2D MORTGAGE LOANS—CONTRACTS PURchased. HOME BOND & MORTGAGE CO., 19 S. La Salle-st. Central 3782.

FIRST MORTGAGE LOANS. EDGAR M. SNOW & CO., 69 W. Washington-st.

2D MTG. LOANS ON MODERN REAL ESTATE, reasonable rates; easy terms. Chicago Mtg. Corp., 731 W. Roosevelt-rd. Canal 1908.

MONEY TO LOAN ON IMPROVED CHICAGO real estate in preferred localities. C. E. Orden, Sheldon & Co., 102 N. Clark-st.

NORTH SHORE LOANS PROMPTLY MADE. McCULLOUGH & OHLE, 69 W. Washington-st.

2D MTGS., CONTRACTS AND NOTES DISCounted. Room 1340, 127 N. Dearborn

MORTGAGES.

SECOND MORTGAGES.

Will purchase second mortgage up to $5,000 secured by Chicago real estate. Call between 9 and 12, ask for Mr. LANDIS.

JUNIOR MORTGAGE SECURITIES CO.,

111 N. Dearborn.

FOR SALE—SECOND MORTGAGE OF $35,000 at 8% interest annually, payable monthly; principal payable $4000 a month for 31 mos., bal. 32d mo.; will discount 10% for quick sale. Call at 1st opt. bldg., north of Lawrence-av.; principal. Address K C 103, Tribune.

I HAVE FIRST MORTGAGE OF $16,000 AT 6% which I want to dispose of. 6 r. flat bldg. located on Harper-av., nr. 64th-st. the bldg. rents for $6,500 per annum. Address S G 93, Tribune.

CALL

Calumet Bond and Inv. Co.

Buy 2d mtgs. and purchase contracts. Tel. So. Chicago 1500. 9117 Commercial-av.

PRIVATE PARTY HAS FUNDS TO INVEST in contracts and 2d mtgs. Address D 278, Tribune.

STOCKS AND BONDS.

DEMMING EXPLORATION COMPANY units or stock wanted. Kindly state lowest price. Address H O 18, Tribune.

U. S. LIBERTY BONDS—ALSO GERMAN, Polish, Lithuanian and Czecho-Slovakia foreign money. J. S. Lowitz, 312 S. Clark.

BUILDING MATERIALS.

NOTICE—TO BUILDERS AND PAVING contractors. We have an inexhaustible amount of tested sandstone, close to track; will sell to market same. Write HARVEY GEM, Wis. Rapids, Wis.

CEDAR GRAIN WALL BOARD, $4.6 PER 100 sq. ft. and up; delivered. Builders Supply Co., 2228 Madison-st. Phone West 1090.

READY ROOFING, $1.50 PER ROLL; RED, green. 1620 Lake-st.

NEW 1 INCH LUMBER MATCHED, $35 PER 1,000. 1326 Fulton-st.

FINANCIAL.

WANTED—$150,000

to re-finance hydro-electric property; best references. Address D 142, Tribune.

LEASEHOLDS.

68 R., NE. SHERIDAN-RD. 10 YR. LEASE; 60 r. nr. lake, rent $585, inc. $1,000. 54 r. 1. 53 r., Sher.-rd. Hotel, nets $700 mo., barg. 40 r. nr. Lake, rent $480, inc. $1,000. 1. 39,500; 36 r., opp. Wil. bch., clrs. $400 mo., 2 r. 2. 27 r., nr. Linc. Pk., rent $2,000 handles; 28 r., cor. La Salle nr., $3,000 cash; 17 r., N. Dear., rt. $140, inc. $500, a real buy; 14 r., nr. drive, A-1 location, money-maker, snap.

If your place is paying, list with us.

FRANKEL, CASEY & CO. 1332 N. Clark-st. Sup. 6700-1117.

FOR SALE—6 RM. HIGH CLASS STEAM ht. apt.; April lease; furn. almost new, linen, silver, lamps, etc.; rent $75; pay, porches. Shea, 5539 S. 42thst. cor. Drexel.

FOR SALE—COMPLETE FURNISHINGS OF 5 rm. mod. apt., all new this year; $250 cash; new Oct. 1st lease opt.; rent reas., about $62. Phone Nor. 3744. Must be seen.

FOR SALE—4 ROOM, MODERN CONV. FURnished flat (stove heat); no junk; bargain; location wonderful; facing park; low rent; bar. 2052 Lincoln Park West, 1st fl.

HIGH GRADE, NEWLY FURNISHED COR. N. Dearborn, 18 r., 4 baths, modern bldg., steam; fine; good income; cash req. $2,700. CROWE BROS. & CO. Dearborn and Chicago

47 RMS., R. $350; INC. $1,100; L. 10 YRS.; 22 rms., r. $150; clears $300; $3,750. Barsnes, 911-27 N. Dearborn. Cent. 6455.

8 BEAUTIFULLY FURNISHED ROOMS, 2 baths, sun par., piano, Victrola, 2 rms., pay rent; excellent loc. 5701 Sheridan-rd.

LEASE AND FURNITURE OF 7 RM. FLAT. Rent $75; stm., elec. li.; income more than rent; $700 cash. 5144 Grand-blvd., 1st apt.

22 RMS., N. ST. AND MAIN.; RT. $1,250; 77. lease. $3,500; terms. C. E. CORCORAN, 811 N. Clark-st.

BEST OFFER BUYS FURNISHED 4 ROOM flat; rent $65 per month; modern in every way. 825 E. 61st-st. Imm. poss.

FOR SALE—NICELY FURNISHED MODERN 3 room apt.; reasonable. S. SMITH, 451 E. 43dst. 2d floor.

20 RMS., N. DEARB.-ST. AND EL. RENT $150, good inc., long l., $4,000, terms. CALCORAN, 811 N. Clark-st. Dearborn.

DESIRABLE 4 ROOM COMPLETELY FURnished apt. on blvd., in Woodlawn, near Jackson Park and I. C. Midway 8984.

SEE LANGE, 704 N. DEARBORN. 42 rms., N. S., fine loc., clears $500 mo. 37 rm. hotel. S. S., good lease, ht. free.

FOR SALE—BIG BARG. FOR CASH, 8 RM. flat, furn. complete. 2812 W. Madison, 3d Flr. Kedzie 0788.

42 RMS., RENT $425, LEASE 5 YR., GOOD furn., pr. $11,000; terms. Beshears & Henderson, 127 N. Dearb. R. 611. Cent. 2855.

FOR SALE—4 RMS. WELL FURN., PIANO, stove heat; cash; reas. rent. Linc. 2220.

FOR SALE—LEASE AND FURN.; MOD. 5 r. flat; cheap; rent $55. Drexel 4682.

MODERN 4 R. FURN. FLAT, CHEAP; $67.50. 648 E. 62d-st. 3d. Dorch. 0305.

LEASE AND FURNITURE OF 4 RM. FLAT, $350. Opp. Linc. pk.; rt. $68. Div. 9067.

9 RMS WINTHROP, $300 CASH; 9 rms., elec. 2260 Lincoln-av., 2d apt.; rt. $65.00.

FOR SALE—6 RM. APT., COMP. FURN., 53d l. C. Ph. Hyde Pk. 6924.

7 RM. COMP. FURN. GOOD INC.; BLK. Wil. l.; reas. for cash; Edgewater 3567.

4 RM. APT. $35. IF YOU BUY FURN. will sep. 1015 Montrose, Apt. 7.

STOVES.

1 GARLAND KITCHEN RANGE WITH GAS plate and hot water coil; also used 2 yrs.; practically new; cost $1,100; will sell $500. See stoves at 4347 W. 26th-st. 2d floor.

PARLOR HEATER FOR SALE — EDWARD HALAS, 1847 S. California-av. Phone Lawndale 2415.

2 HARD COAL HEATERS; USED ONLY 3 months. 1524 W. Madison. 4th fl. Flat K.

DOGS, BIRDS, POULTRY, ETC.

Birds.

MALE SONG BIRDS $5 AND $7. OPEN Sun., holidays till 6 p. m. 809 N. Cicero.

Dogs.

8 DAY SPECIAL SALE.

Must dispose of 300 puppies within 8 days. Fox or Rull Terrs., $5; Shepherds, $4; Ped. Bostons, Toy Fox Terrs., Eskimos, Sc. Bernards, Spitz, Newfoundlands, beautiful ped. Airdales, cheap; mixed pups, $1; watch dog, $3; grown Water Spaniel, Scotch, Bostons, Scotch Terrier, and Pekingese, every dog guaranteed. Get them direct from our country kennels. No phone orders; offer ends Sat. Boulevard Kennels, car west to 64th-av., ¾ blk. north. 4069 N. 64th-av.

Blenheim Spaniel Puppies.

Fed. Blenheims, cheap to good home; little beauties. 4069 N. 64th-av., near Irving Park-blvd.

SMALLEST TOY BOSTON ALIVE; 2 MO. old; also grown males; ped. Fox terriers; Scotch collies; pups, grown dogs; all breeds. Eng. bull; female; cheap. Hirschs Dog Shop, 1807 W. Madison-st.

COLLIE sire MCCLELLAND HOUSE WATCH dog; $10; 1 yr. old. 1215 Cornelia. Well. 3816.

FED. BOST. TERRIER, GOOD DISPOSITION, lovely children; great pets; 1½ yrs. old. 4054 Broadway. Lin. 0671.

TRAINED POINTERS, SETTERS AND REAlie hounds; trial given. J. T. SMITH, 15237 Harper-av., Calumet 1966. See us first and save money. Rand. 3080

SIMMONS BROS., 69 W. Washington-st.

POLICE DOGS—SILVER GRAY FEMALE, 2 yrs., recently imported; also puppies, 4 mos., ped. ch. stock; reas. 11800 La Fayette.

GENUINE BOSTON TERRIER PUPPIES, perfect. 2744 N. Hamlin-av. Albany 7401.

DOGS—FOR REAL BARGAINS CALL AT 4069 N. 64TH-AV., NR. IRVING PK. BLVD.

BEAUTIFUL TOY BOSTON BULL PED.; reas. 2252 Orchard, cor. Lincoln-av.

PEDIGREED IRISH TERRIER PUPPIES, 3 mos. old. 2050 N. Hamlin. Belmt. 5114.

PEDIGREED WIRE HAIR FOX TERRIERS; also brown wires. 3814 W. North-av.

2 BEAUTIFUL WIRE FOX TERRIER PUPpies, ped., reg., reas. 2545 Indiana-av.

MACHINERY AND TOOLS.

SOME SPECIAL SNAPS FROM OUR BIG STOCK.

6—20 H. P. (new) 36"x72" Vertical Boilers—A. S. M. E. construction. Complete.

6—No. 45 Kewanee Water Heating Garbage Burners.

6—560 Gal. Hot Water Steel Storage Tanks, 48"x6'.

4—220 Gal. Hot Water Steel Storage Tanks, 48"x6'.

HARRIS BROTHERS COMPANY W. 85th and Iron-sts., Chicago, Illinois.

1 LARGE MARSHMALLOW MIXER, DOUble jacketed copper kettle with agitator, 1 large copper kettle, 1 power sugar sifter, 2 Echo No. 33 gas furnaces, 3 platform scales, 1 vissolizer, 6 h. p. motor, 1 10 h. p. motor, 220 Cycles, between 4 and 5. Address ALTERNATING CURRENT, REBUILT MOtors—2 h. p. Century single phase, $80; 15 h. p. Warner 3 phase 1,200 speed, $190. Many other bargains. Tell us your needs. Hyre Electric Co., 619 S. Dearborn-st. Phone Harrison 1182.

50 H. P. 48"x16' ERIE CITY, 80 H. P. 66"x18' Atlas tubular boilers; 125 I. H. P. Vilter Corliss engine; immediate inspection. Easley Machy. Co., 551-57 W. Wash.-blvd.

FOR SALE—CHEAP.

2—6 pocket wash. machines.
A. E. WESTMAN, 1320 Chicago-av., Montrose-av.

WE BUY, SELL, RENT, EXCHANGE AND repair electric motors.

ARTHUR WAGNER CO. 701 Washington-blvd. Monroe 7410.

SPRAGUE ½ TON ELECTRIC HOIST, D. C. current, nearly new. 924 Sunnyside-av. GUILLBERG.

OXWELD ACETYLENE TORCHES AND regulators, complete, like new. Phone Normal 6303.

USED BAKERS' MACHINERY MIXERS, electric motors, exhaust fans, etc. A. J. LOEBIG, 1912 W. Lake-st. West 1395.

FOR SALE — KETTLES, MIXERS, TANKS, grinding mills, agitators, other equipment. HELLER LOEB CO., 143 W. Kinzie.

CLOTHING, FURS, ETC.

YOUR COAT AND VEST CAN BE

MATCHED WITH NEW TROUSERS

ACME PANTS MATCHING,

20 W. Jackson-blvd., B. 1102.

FURS REMODELED THE WAY YOU WANT. Coats cleaned, glazed and relined, $20 only. FURS CALLED FOR AND DELIVERED. BLUMENFIELD'S FUR SHOP, 204 State-Lake Bldg. Dearb. 1253.

FURS DIRECT FROM FACTORY—LATEST styles; wear coats or wraps; $65; relining, repairing, remodeling.

PETER'S FUR SHOP, 5115 Michigan-av. Phone Drexel 1756. Open 9 a. m. to 9 p. m.

MINK SCARF, ALMOST NEW; IN. SQ. seal coat, $55; caracul and Kol., $85. Exchange Shop, 37th-Mich. Open Sun. and eve. Boulevard 0068.

FUR COATS GLAZED AND SILK LINED—$15; also repairing and remod.; very reas. Fur Ex. Shop, 3668 S. Mich. Op. Sun., eve.

SEAL COATS—50 INCH, LATEST STYLES; manufacturer's samples at 50% savings. Rm. 508, S. S. Dearborn-st.

SEAL COAT, 50 IN., BEAUT. TRIM; latest style; big barg. Ardmore 1463.

VERY FINE DRESSES, COATS AND SUITS, very reasonable. Ardmore 2085.

CASTOFF CLOTHING.

WE PAY HIGHEST PRICES FOR HIGH grade castoff clothing; also even 12 clothes. Call LEVIN, first Canal Corner.

PH. KEN. 5850. BEST PRICE FOR CLOTHES —Quick service. Call anywhere, suburbs.

SEWING MACHINES.

10 SINGER PORTABLE ELECTRICS, 20 drophead Singers, used 90 days; will be sold to the highest bidder for cash only; sale all week; 300 machines. 2220 S. State-st.

AUCTION SALES.

WILLIAMS, BARKER & SEVERN CO., 628-630 S. Wabash-av., General Auctioneers. Furniture, Carpets, General Household Goods. Telephone Harrison 3077. Cent. 6443.

BOATS, YACHTS, ETC.

BARGAIN—JOHNSON OUTBOARD MOTOR; guar. never used. EVERETT HUNTER, Jr., McHenry, Ill.

MISCELLANEOUS.

SHAVINGS GIVEN AWAY. RITE-RITE COR., 4920 S. Wabash-av.

HOUSEHOLD GOODS.

Central.

AUGUST CLEARANCE SALE—AT SPECIAL by reduced prices, 45x60 in. dining table, 5 solid walnut chairs and 1 arm Chair, $77.50; 3 pc. velour living room suite, $119; 4 pc. genuine wal. bedroom suite, $97.50. Pay cash and save 50% to 75%. Store open Tuesday, Thursday, and Saturday eves.

WESTERN FACTORIES FURNITURE CO., 818 S. Wabash-av. Near Harrison-st. Phone Harrison 7398-5331.

SHIPPING AND CRATING FREE.

South Side.

UNCLAIMED STORAGE AND SAMPLE FURNITURE.

Living room, dining room, and bedroom furniture, rugs, pianos, and victrolas.

LIBERAL TERMS.

Kessel Bros. Storage

4031-33 S. STATE-ST.

EMPIRE

A LARGE SELECTION of used and new furniture always on hand.

4312 Cottage Grove-av. Drexel 2877.

Special attention to out of town buyers.

WILL SELL CHEAP

brac. new mohair comb. parlor suite, 9x12 Wilton rugs, console, phonograph, library table, massive 4 pc. walnut bedroom set, 7 pc. Italian Ren. dining room set, jar, seats; floor lamps; all or separate. 5621 S. 50th-pl. 1st apt. Kenwood 2572.

FOR QUICK DISPOSAL.

Furn. used 2 mo., 3 pc. mohair parl. suite, 5 pc. hand painted inlaid walnut bedrm. suite; beau. 9 pc. tudor design dining rm. set, Wilton rugs, console, phonog., fr. lamps; all or separate; bargain. 6002 S. Park, 1 apt.

FOR SALE—1 WHITE ENAMEL KITCHEN cabinet, well preserved; new porcelain top table; wrought iron table lamp with hand made silk shade; baby's play yard and swing; high bubble screen; solid mah. piano bench. 14 E. Joseth, 5319 Harper. Midway 4507.

UNCLAIMED STORAGE SALE—DRESSERS, rugs, bed, dining and parlor sets, bric-a-brac and oriental rugs; largest selection in city, special attention to hotel, rooming house, and out of town buyers.

ROTH STORAGE CO., 3847 Cottage Grove.

FURNITURE OF 5 ROOMS, UP TO DATE, comp. or separate; incl. parlor set, two 5 piece American walnut bedroom sets, dining room set, Wilton rugs, console phonograph, lamps, well cheap. 514 E. 32d-st. 1st apt.

BARGAIN FOR CASH. FURNITURE OF 5 rms., modern, parlor set, bedrm. set, dining rm. set, library table; Wilton rug and lamp. 6758 S. Wash.-av., 1st.

HIGH GRADE WALL PAPER FOR ANY room, 5c per roll. 328 N. Clark-st.

60 INCH MAHOGANY EXTENSION DINING table, $25. 5144 Grand-blvd., 1st apt.

COMPLETE FURN. OF 4 RM. APT. CHEAP for quick sale. Wellington 8592.

2 CHAIRS, 6 FT. SETTEE, REED FURN., upholstered, bargain. 913 Sunnyside.

5345 S. HALSTED—FLOOR AND MEAT MARKET set, rug 9x15; lamp, mah. lib. table.

FURN. OF 4 RM., GOOD CONDITION, cheap, or separate. Sheldrake 7760.

KENTWOOD MAH. KITCHEN CABINET; GOOD condition. STAATS, 1314 Howard-av., 2d.

Northwest Side.

Nothing More Reasonable.

Furnishings for 7 rm. flat; very best condition; flat can be rented optional; good rooming district. Call bet. 1 and 4 and 7 and 9 p. m. 2315 N. California-av., 3d. apt. Phone Belmont 6185.

New Furniture, 5 Rm. Flat.

Leaving city, will sell on time. 3926 Monticello-av., nr. Irving Pk. and Elston.

6 RMS. FURNITURE, GOOD COND.; WILL sell in flats as one; will separate, 1630 Humboldt-blvd.

FOR SALE—FURNITURE FOR 5 ROOM, and 2 stoves; sacrifice. Leaving for Calif. 1047 S. Kedzie-av.

FURNITURE, FLAT TO RENT. 2425 Kedzie-blvd., Martin.

BABY CARRIAGE, EXPENSIVE MAKE; EXcellent condition. Sterling 0685.

BRUNSWICK PHONOGRAPH, $75; WHITE rotary mach., $30. Ph. Irving 5404, 4-6.

West Side.

4 ROOMS OF FINE FURNITURE, CONSIST. of large overstuffed 3 pc. parlor set, 7 pc. dining set, 3 pc. bedroom set, decorated breakfast set, you can buy this outfit as is! Priced at $495; convenient terms. Manufacturers' Sample Furniture Co., 1968-70 Milwaukee-av. Open Monday and Madison-st. Thursday and Saturday eve.

ONE HIGH GRADE OVERSTUFFED SUITE, 3 pieces, one bookcase bed, one complete dining room outfit, one kitchen outfit; were used at our furn. factory for exhibition purposes only. Will sell at sacrifice, or will exchange Ship. 37th-Mich. Open Sun. and eve. Boulevard 0068.

SAVE 40%—BUY UNCLAIMED STORAGE and sample furniture, stoves, rugs, etc. A-1 Storage, 1046 Madison-st., Open eves.

1 DINING RM. SET, PIANO AND GAS range, like new. 1556

AUTOMOBILES—GASOLINE.

Bird-Sykes Co.

37 YEARS ON MICHIGAN-AV.
2315 Michigan-av.

Paige and Jewett

FRANKLIN SEDAN 1922. In new car condition throughout. Full born-off paint job; tires immaculate. Will exchange for instant service. Unusually fine car. Easy operating. At a bargain price. $1,750.

...Y" SEDAN, 1920. Without question the best Coupe Sedan value in town; has had only one thorough mechanical overhaul; motor is up in fine condition; paint is fair; upholstery excellent; 5 wire wheels with spare tire, cover, bumper, motometer and other extras. This car will be sold for $500.

MOBILE 1921 SEDAN, 5 PASS. Purchased and driven by owner; has been refinished in Deep Blue, and car and chassis have been thoroughly overhauled in our shops. Upholstered in Spanish velour; interior excellent; 5 extra good cord tires, spare tire, sun shade, cowl ventilator, motometer and cross-arm steering gear. Has everything equipment for $1,450.

...N CONVERTIBLE SEDAN. A large, 7-passenger Sedan with comfortable seating capacity; has had only one owner; upholstered in genuine leather; has cord tires on wire wheels, with extra spare tire and cover; motometer, spotlight, trunk rack, etc. Price $1,050.

...EWETT TOURING, 1922. One of the most attractive Jewett models in appearance; has a beautiful two-tone color and well fitted disappearing top; bumper, motometer, spotlight, cowl lights, clear-vision windshield cleaner, etc. Has had only one owner; car is in fine condition throughout and is very low priced; equipped with spare tire, bumper, etc. Enjoy a roomy, smooth riding automobile at what you would consider a low priced car. $275 cash, balance monthly.

...N TOURING, 7 PASS. An opportunity for you to own a high grade touring car at a very low price; motor, body and chassis in good condition; equipped with spare tire, bumper, motometer, etc. Price; equipped with spare tire, bumper, etc. Enjoy a roomy, smooth riding automobile at what you would consider a low priced car. $275 cash, balance monthly.

...FAMOUS LARCHMONT SPORT 5 PASS. TOURING, 1920 MODEL. Only one left; a wonderful, smooth running, 6 cylinder car; has had only one owner; is ridiculously low. It is well equipped with cord tires, spare, motometer, etc., and is in fine condition throughout; is very roomy. Merely we consider it excellent. Continental motor. Where can you duplicate this car for $375?

...5 PASS. TOURING, 1920 MODEL. Very comfortable, smooth running 6 cylinder car; has had only one owner; is ridiculously low. It is well equipped with cord tires, spare, motometer, etc., and is in fine condition throughout; is very roomy. Merely we consider it excellent. Continental motor. Where can you duplicate this car for $375?

...own, 12 Months to Pay.
...ROKERAGE CHARGES.
CHICAGO MOTOR CAR CO.,
Jordan Distributors.
Open evenings and Sundays.
2323 Michigan-av. Calumet 6975.

WILLS SAINTE CLAIRE

1922 SEDAN.
...painted. In splendid condition. ...new cord tires. Cannot be told from ...model and can be bought at consider...saving.

1922 PHAETON
...senger touring. Overhauled and re...Up to the minute in every way, ...ll admit; cannot be told from new ...t has the wonderful staying qual...a Wills Ste. Claire.

1922 ROADSTER.
...cial color; Low mileage and has had ...use. This is a bargain and will give ...er years of service.

...COMOBILE SPORTIF.
...7. Has been carefully driven and ...practically new tires. Paint good, ...many accessories. Cost new $10,000, ...be bought at many thousands re...

1922 CADILLAC.
...ial Limousine. Run under 10,000 ...chauffeur. In splendid condition. ...if it at low cash price.

...LE SAINTE CLAIRE CO. OF ILL., ...DAYTON KEITH, President. ...Michigan-av. Calumet 6329.

HUDSON ESSEX

...Marmon 4 passenger touring car, ...ft. in fine condition mechanically; ...od and upholstery excellent; equipped ...good tires, 5 wire wheels, snubbers, ...t, etc. Price $450.

...Essex coach; driven very carefully ...2,000 miles; looks like a new car; is ...perfect mechanically; fully equipped ...Disk cord tires, one spare, and cover, ...ter and bar, etc. Price $1,025.

...Hudson Speedster; a snappy, smart ...ing car; has had only one owner; is ...in throughout and gives the appear...of a new car; equipped with front and ...mpers, 6 extra cord tires and spare, ...cord, and bar, stop light, etc.; a fine ...for $1,050.

...DSON MOTOR CO., of ILL.
...S Michigan-blvd. Calumet 8760.
...Open Evenings and Sunday.

DURANT STAR

...rd Coupe, refinished $325
...ay tour 250
...urant, 6 cyl., tour 975
...urant 4 cyl., 4 pass., coupe 975
...urant 4 cyl. tour 650
...urant 4 cyl tour 600
...lar, Sedan 850
...ar, Coupe 600
...ar Tour 475

C. AUBLE MOTOR CO.,
USED CAR DIVISION.
...Michigan-av. Calumet 8760.
OPEN EVENINGS AND SUNDAY.

SPECIALS
$100 TO $500

...udson touring.
...aynes touring.
...elle touring.
...pperson 6 touring.
...pperson 8 roadster.
...oline-Knight roadster.
Terms if desired.
...PERSON MOTOR CAR CO.
...300 INDIANA-AV.
...FACTORY BRANCH.

SOME BARGAINS

...Studebaker, spec. 6 tour'g; car looks ...like new. $300 cash, bal. $45 per ...

...Buick, 7 pass. tour. car., $250 cash. ...or $50 per mo.

...Durant sport tour. car; just like ...$275 cash, balance $45 per month.

...Oakland 6 cyl. tour. car.; just been ...a 3,500 miles. $275 cash, bal. $45 ...month.

...arfield Motor Sales Co.,
...E. Corner 55th and Wabash.
...Englewood 0027-28-5410-11.

ONLY $50 DOWN.
...ance at Your Convenience
...Cars to Pick from Includ...
DODGE SEDAN.
FORD COUPE.
BUICK SEDAN.
...MANY LATE MODELS.
Every Car Guaranteed.
TAKE YOUR OLD CAR IN TRADE.
...outh Park Motor Sales,
DAVIS DISTRIBUTORS.
...E. 63D-ST. ENG. 4370.

...TOMOBILE BARGAINS.
...18 MONTHS TO PAY.
...ott, '21, 5 pass. sedan $775
...nal, '22, 7 pass. tour. $575
...ar rds., 16 valve. $575
...ller, '21, 7 pass. $575
Cars taken in trade.
Open evenings until 10.
VICTORY 8071.
2315 SO. MICHIGAN-AV.

SPECIAL OFFER!
...7 passenger special built coach, fully ...ped with pneumatic tires, fine wheels, ...inghouse air brake, electric starter, etc. ...ost $12,000. This coach brand ...must be seen to be appreciated to be ...able offer refused. Apply 3700 S. ...ran-av.

PRICE REDUCTIONS

...LAND, Cont. motor $165
...Touring 125
...winter top 20
...E LUXE MOTOR SALES,
1516 W. 63D-ST.
Wentworth 8256.

REAL BARGAINS.
...Chevrolet coupe; '23 Maxwell coupe; ...Chevrolet coach; '22 Ford touring; '21 Essex coach; '21 Ford sedan; '21 Stutz touring; '21 ...coupe.
...ch terms. Open evenings and Sundays.
...FIELD AUTO SHOP, 3418 MADISON.

...EVROLETS, FORDS, MAXWELLS, ALL ...e models, $75 to $175; terms. Open ev... ...s. 1741 Madison.

AUTOMOBILES—GASOLINE.

FRANKLIN

FRANKLIN SERIES 9-B ROADSTER. For the medical man, engineer, contractor, salesman or for the small family this model of last year's passenger roadster is ideal. It is equivalent to new in appearance and coach work and mechanically will stand the closest inspection and demonstration. Compartments behind seat and in rear deck. Ready for any kind of driving and equipped with good tires, 2 bumpers, spotlight, etc. $550 cash. balance easy payments.

1923 MAXWELL TOURING. A very latest production car that has never been in use by owner's hands, having been driven only 400 miles as a demonstrator. Cannot be distinguished from new. $390.20 cash and $39.80 a month for 10 months.

WILLYS-KNIGHT SEDAN, 1922, 5 PASS. This fully equipped Knight-motored sedan has had very little use and the original finish and upholstery have appearance of new. Mechanically it is first class in every respect. Inspection of an extensive equipment with 5 excellent cord tires, front and rear vision windows, bumpers, trunk, body lamps, motometer, windshield cleaner, theft lock, stoplight, floor heater, sun visor, spare wheel, blanket and tools. All for family car $875 cash. Balance $87.50 a month for 10 months.

FRANKLIN SEDAN, A 1921 model, series 9-B, in guaranteed condition. Reconditioned and refinished in our shops and equipped with 5 cord wire wheels, presents a 1,000% appearance. 2 bumpers, spare tire, clock and tools. Will give you the service of a new car at a saving of $875 cash; balance $87.50 a month for 10 months.

FORD SEDAN, LATE 1921. Equipped with motometer and crowfoot, automatic windshield cleaner, rear vision mirror, 2 excellent cord tires, bumper, etc. Motor and body in fine condition; paint very good. $187.50 cash. Balance $18.75 a month for 10 months.

Franklin-Butler Motors
Terms—Trade. Open Eves. and Sun.
MAIN STORE:
2251 Michigan-av. Victory 4210.
SHERIDAN-RD. BRANCH:
4600 Sheridan-rd. Edgewater 7510.
EVANSTON BRANCH:
808 Grove-st. Evanston 788.

$150 or More Allowed

for your old car, regardless of its age or condition, when brought to apply on the first payment of any of our rebuilt and refinished cars.

More than 500 customers have taken advantage of our wonderful offer and have disposed of their used cars, which they considered unsalable, and have become satisfied owners with one of our late model rebuilt Oakland cars.

Call or phone us about our trading proposition and easy payment plan.

OAKLAND
MOTOR CAR CO.,
FACTORY BRANCH.
2426 Michigan-av.
Calumet 5310.
Open Sun. and Evenings.

PACKARD

STEARNS-KNIGHT SIX, 1923, 5 PASS. COUPE BROUGHAM. Run only a few hundred miles. Looks like a brand new car and is a perfect condition. Cost new in excess of $5,575. Our price $2,800.

PACKARD CURRENT SIX, 7 PASS. TOURING. This car is being refinished in a beautiful shade of dark blue, with vermilion stripe. Can't tell it from new job and guaranteed. The price is $2,200.

PACKARD, LATE THIRD SERIES, TWIN SIX TOURING. This car just came in to us yesterday and is recommended as one of the season's rare values. Its entire condition is splendid. Equipment includes 2 spare tires, bumper, motometer, etc. There is a special finish of olive green, with ebony trimmings, on the body. You would have to see it to really appreciate the real value this car represents at $1,750.

PACKARD MOTOR CAR CO.
OF CHICAGO.
2357 S. MICHIGAN-AV. CALUMET 7400.
Milwaukee, Wis., Branch, 35th and Grand.

OLDSMOBILE

1922 OLDSMOBILE.

4 cyl., 5 pass. touring, that has been thoroughly overhauled in our own shop. Equipment consists of wire wheels and rear bumpers, spotlight, stoplight and spare tire. This is a real bargain for $525.

OVERLAND.

4 cyl., 5 pass. touring, that looks and runs like a new car. This is a snap for $300.

OLDSMOBILE.

6 pass. demonstrator. This car is like new in every respect and has a new car guarantee. A wonderful value at $850.

W. V. Faunce Motor Co.
TERMS IF DESIRED.
2035 S. Michigan-av. Calumet 4220.
OPEN EVENINGS AND SUNDAY.

FREE

100 GAL. GASOLINE
AND FIRE AND THEFT INS.
with each used car sold during these day sale.

AUG. 31 TO SEPT. 2.

We have the kind of car you want at practically your own price and terms. Come prepared to buy.

RIVIERA MOTOR SALES,
North Side Dealers.
Maxwell and Chalmers:
4824 Broadway.
Near Lawrence-av.
Open evenings. Open Sundays. station.

CLEARANCE SALE
OF GOOD USED CARS.

1923 Dodge Tour., a bargain.
1923 Ford Coupe, like new.
1921 Ford Sedan.
1921 Ford Sedan.
1921 Essex Tour., like new.
1921 Stearns Knight Tour., like new.
1923 Stutz Touring, perfect condition.
1921 Hudson Sport, excellent cond!
1923 Willis Ste. Clair Touring.
8 other cars of various makes to choose from.
Terms, 1-3 down, bal. easy. Monthly.
MADISON AVE. AUTO EXCHANGE.
4701 Madison-st.

APPERSON — 8, CHUMMY SPORT; GOOD condition; 5 cord tires, $600. Call aft. 2 p. m., Armitage 8353. E. LAHN

AUBURN SEDAN, 1922, DRIVEN 6,000 MI. Looks, runs and tires good as new; fully equipped, must sac. will take small car in trade. 6403 S. Ashland.

AUBURN—DEMONSTRATOR; RUN LESS than 1,000 miles; fully equipped; cash or terms. 2424 Milwaukee-av. Ph. Albany 0058.

BUICK—SEDAN, DEMONSTRATOR, AT A bargain. Western Motor Car Sales & Service, 6136 Cottage Grove. Fairfax 6160.

BUICK E-49 TOUR.

Good tires, new top; runs excellently; must sell this car at once. $315. Austin 6400.

BUICK—COUPE, 1922, MODEL 48, LOW mileage, excel. condition; price $1,150. George Marquette Motor Sales Co., 5071 Kenmore-av. at Clark-st. Sheridan 4300.

BUICK—SEDAN, 1923, 7 PASS.; $200 IN extras; cannot be told from new; $1,250. 1819 S. State. Calumet 3886.

BUICK — SEDAN, 1922, IN THE BEST OF mechanical condition. 4719 Michigan-av. GARLAND MOTOR CO. 2419 Michigan-av.

BUICK—RDSTR, 18, NEW PAINT, GOOD rubber; bargain; must sell. 4301 W. Madison-st.

BUICK—COUPE, 1923, MODEL 45; EXCEL. mech. condition; rare chance, owner leaving town. WINGSTAG, 4901 Kenmore.

BUICK—22-45, COUPE; CAR LOOKS AND runs like new. Can be seen at 5444 Kimbark-av or 5464.

BUICK—SPORT, 1923; DISCS AND OTHER extras; today only for $600. 1819 S. State-st. Calumet 3886.

BUICK, 6 CYL. SEDAN, PRACT. BRAND new; must sac. $1,075; terms, trade; cost $2,632 Cottage Grove. Fairfax 4300.

BUICK—FOUR, LATE '22, IN PERF. COND. Price, $625; extra; big bars.; $725. 6814 S. Ashland. Hyd. 8778.

BUICK—COUPE, 1920. NEWLY PAINTED, mech. O. K.; extras; bars. at $650. Sheldrake 1628.

BUICK SEDAN, 1923; LIKE NEW; MANY extras; terms; trade. 6811 S. Halsted.

BUICK — 6D8TR, '23, 4 CYL.; LIKE NEW; $875. 6811 S. Halsted-st.

BUICK—FOUR, 6 CYL., 7 PS. OLD; SPLENdid cond.; 5 bars; 2304 Cleveland-av.

BUICK—SPORT, 1923; "BUICK" ORIGINAL paint; terms or trade. Like new; $1,150. 6519 Cottage Grove.

BUICK—'18, 6 CYL. TOUR.; MECH. PERF.; paint and paint ext.; $250. Midway 7972.

AUTOMOBILES—GASOLINE.

BUICK REX TOP TOURING
IN VERY GOOD CONDITION AND HAS BEARING OUR GUARANTEE.

PEDIGREE

An unusual value at Today's low price of $250.
Cash, terms or trade.
L. MARKLE CO.,
Rickenbacker Dealers,
2309 S. Michigan-av.
Phone Calumet 3015.

BUICK, '23, ROADSTER

2 pass. speedy model; used only as a demonstrator just 2,000 miles; exactly like new; practically NEW fully equipped; 5 wire wheels, 5 silvertown cord tires, bumper, stoplight and cigar lighter. Will sell at a real bargain.

West Side Buick Sales Co.,
4066 WASHINGTON-BLVD. AUSTIN 0700.

BUICK 1920
$395

2 pass. Rdstr., with special California top that cost $400 a year ago. Will sell to the cleanest car in Chicago. STUDEBAKER SALES CO. OF CHICAGO. 2030 Michigan-av.

BUICK 6—1922.

5 passenger touring; perfect condition, repainted, 5 cord tires, plate glass winter enclosure, motometer, spotlight, windshield visor, wheel lock, etc.; $775. Call Irving 4945.

BUICK 6 TOUR.—1919.

Very nice running condition; appearance like new; 4 cord tires; fully equipped; $350 cash or terms. Open evenings until 10 and Sunday. 2810 W. Madison-st.

BUICK ROADSTER—1921.

Driven 5,000 miles; can't be told from new car; fully equipped; $550 cash or terms. Open evenings until 10 and Sunday. 2810 W. Madison-st.

BUICK — 1921, 5 PASS. TOUR., FULLY equipped; bumper, spare tire, motometer, spotlight, etc.; car has original paint. Page-Buick Co., 6108 Cottage Grove. Fairfax 1412.

BUICK—DEMO., 1923, SPORT MODEL; fully equipped, 2 bumpers, spare tire, side wing mirror, trunk, motometer, etc.; like new. Page-Buick Co., 6108 Cottage Grove. Fairfax 1412.

BUICK—1923 SPORT TOURING, SPORTIEST car in city; fully equipped, spotlight, wings, 7 day clock, cigar lighter, spare tire, bumpers, spare tire, etc.; run only 5,000 miles; $1,175. 1911 N. Leavitt-st.

BUICK SEDAN.

6 cylinder, guaranteed, fully equipped; special price, $875; terms or trade. Open eves. and Sundays. 3739 W. North-av.

BUICK — 1921, 5 PASS. TOUR., FULLY equipped; bumper, spare tire, motometer, spotlight, etc.; car has original paint. Page-Buick Co., 6108 Cottage Grove. Fairfax 1412.

BUICK—1923 SPORT TOURING, SPORTIEST car in city; fully equipped, spotlight, wings, 7 day clock, cigar lighter, spare tire, bumpers, spare tire, etc.; run only 5,000 miles; $1,175. 1911 N. Leavitt-st.

BUICK SEDAN.

6 cylinder, guaranteed, fully equipped; special price, $875; terms or trade. Open eves. and Sundays. 3739 W. North-av.

BUICK—1923, SPORT MODEL; PRACTICALly new; spotlight, bumper, 5 cord tires; a real bargain. Phone Englewood 1064, 5712 S. Loomis-blvd.

BUICK—1921, CHEAP; IN GOOD CONdition. Call at 5359 S. Hermitage.

Cadillac 8 Cylinder Touring.

A GOOD CAR FOR LITTLE MONEY. CARRIES OUR GUARANTEED

PEDIGREE

Has 6 cord tires, extras, and is in condition away above the average. Don't let the price frighten you. Only $200 CASH. TERMS OR TRADE.

L. MARKLE CO.,
2309 S. Michigan. Cal. 3015.

PACKARD

CADILLAC—4 PASS. VICTORIA, 1921. Rebuilt by the Cadillac. Painted a beautiful shade of dark gray with black trimmings and new wheels. Has many extras. $1,750. 2423 Michigan-av. Cal. 0126.

Cadillac Victoria Coupe.

Model 59, run very little, guaranteed; special price; terms or trade. Open eves. and Sundays. 3739 W. North-av.

CADILLAC—57 TOUR., 5 DISC WHEELS; like new; completely and completely painted; must be sold; $800; terms. 5605 Glenwood. 3d. Sunny. 6997.

CADILLAC TOURING.

Late 1923, like new; quick sale cash. 1155 Farwell-av., Rogers Park 0966.

CADILLAC — 1923 FOUR PASSENGER phaeton; late model 2 tyre. Driven only 2,000 miles. Has all extras. Must sacrifice. Call Leo H. Frehan, Joliet 2906.

CADILLAC—61, PHAETON; SERVICE GTD. by Cad. Co.; car good as new; 8 new tires; leaving for Cal. See owner, 6727 Stony Island. George Bloom.

CADILLAC—PHAETON; LOOKS AND RUNS like new; very classy; $660. 1819 S. State-st. Calumet 3886.

CADILLAC—TOUR., 57, CALIF. TOP, A NO. 1 condition; sacrifice for quick sale. Tel. Oakland 5857.

CADILLAC — USED; BOUGHT, SOLD, EXchanged; terms. EMIL DENEMARK, 2449 S. Crawford-av. Phone Lawndale 1097-5093.

CADILLAC—50 TOUR. EXTRAS, REST OF car; terms; trade. 3811 S. Halsted.

CHALMERS COACH DEMO.

Fully equipped, at a big saving; terms or trade. Open eves. and Sundays. 3739 W. North-av.

CHALMERS — 4 PASS. TOUR. IN PERF. mech. cond.; bought new April, 1923; mudguards, spotlight, stoplight and spare tire. This is a real bargain for $525.

OVERLAND.

4 cyl., 5 pass. touring, that looks and runs like a new car. This is a snap for $300.

OLDSMOBILE.

6 pass. demonstrator. This car is like new in every respect and has a new car guarantee. A wonderful value at $850.

W. V. Faunce Motor Co.
TERMS IF DESIRED.
2035 S. Michigan-av. Calumet 4220.
OPEN EVENINGS AND SUNDAY.

CHANDLER 1922
$895

7 pass., with special California top; run about 5,000 miles; cannot be told from new. Bargain. STUDEBAKER SALES CO. OF CHICAGO. 2030 Michigan-av.

CHANDLER 1920
$245

7 pass.; used very little by a very careful driver. Real bargain. STUDEBAKER SALES CO. OF CHICAGO. 2030 Michigan-av.

CHANDLER DISPATCH.

Here is a beautiful job, just newly repainted, fully equipped, including bumpers, 8 disc wheels, 31 tires and tubes, motometer, etc. Mechanically guaranteed, 30 days' free service. DAVID GORDON MOTOR SALES, 3305 W. North-av. Open evenings and Sundays.

CHANDLER—1923 SPORT.

Driven 800 miles; absolutely new; fully equipped; carries new car guarantee; $1,100, cash or terms. Open evenings until 10 and Sunday. 2810 W. Madison.

CHANDLER—TOURING, 1920; $350; A1 condition; trial given; terms. Open evenings. 741 Madison.

CHANDLER—SPORT, 1921, FIRST CLASS mechanical condition. $325. 4654 W. Madison.

CHANDLER—SEDAN, 1919; PERFECT RUNning order; must sell $250. 1946 Van Buren.

CHEVROLET TOUR.—1921.

1st class condition every way; driven 5,800 mi., 5 cord tires; $150 cash. Open evenings until 10 and Sunday. 2810 W. Madison-st.

CHEVROLET—TOURING, A 1 CONDITION, top and top like new, motor runs like 1924, side curtains, many extras, bargain. Sapulpor 0521.

CHEVROLET—SEDAN, 1923, BOUGHT JUNE 6 driven 1,700 mi.; fully equip.; sell at good discount. Ph. Sheldrake 3611.

CHEVROLET — COUPE, 90 DAYS OLD, sale 75, run 500 mi., factory guarantee; fully equipped; $625. 2219 W. North-av.

CHEVROLET—TOUR., LATE 1923, RUN 800 miles; looks, motor and tires same as new; fully equipped, must sac., will take small car in trade. 6403 S. Ashland.

CHEVROLET—1920, $145, READY TO GO. 2504 Milwaukee-av.

CHEVROLET—SEDAN, RUNS LIKE NEW. $275. 2504 Milwaukee-av.

CHEVROLET—1923, DEMO. WITH WHEEL lock; bargain. 2504 Milwaukee-av.

CUNNINGHAM IMPERIAL LIMOUSINE — good mechanical condition; snap. $375. 1337 N. Clark.

CUNNINGHAM—SPORT MODEL; SELL AT sacrifice, Jupiter 0479.

DANIELS

4 passenger sport, recently refinished in Rolls Royce blue with black fenders, leather upholstery; has been made into full top with side curtains; body by Fleetwell; motor just overhauled; also new piston rings and gaskets; tires practically new; $6,000; price $975. Call Victory 0768 ask for Nelson.

DODGE, 1921.

A1 condition, bargain, $975; terms or trade. Open eves. and Sundays. 3739 W. North-av.

DODGE—SEDAN, 1923; DISK WHEELS; EXcel. cond.; lots of extras; barg.; cash or terms. 2506 S. Halsted. Open eves.

DODGE—TOURING, 1921; WITHIN TOP CORD tires; motometer; new paint; $325; cash or terms. 2506 S. Halsted. Open evenings.

DODGE—ROADSTER, '23, LIKE NEW; CORD tires; motometer; only $525; terms or trade. 4616 S. Ashland. Boul. 8778.

DODGE—1923 TOUR., RUN 2,400 MILES; same as new; bumpers; other extras; $725, or will trade for Ford. 6814 S. Ashland.

DODGE—TOURING, '21; EXCELLENT COND. Extras; $375; terms. 7129 S. Halsted.

DODGE—1922 TOURING, LIKE NEW. $625. 2504 Milwaukee-av.

DODGE—$100, GOOD RUNNING ORDER. 2504 Milwaukee-av.

DODGE — TOURING, GOOD CONDITION; bars.; $150. COPE, 4305 Harrison-st.

DODGE—COUPE, '22, DISC WHEELS, LIKE new; barg. 2245 Montrose.

DODGE TOUR.—'23; NEW BALL 2 NEW 2 seats; exc. cond. Oak 4106. 2117 E. 42d-pl.

DODGE, 1923, ROADSTER, DANDY SHAPE. $395. 2504 Milwaukee-av.

DODGE—ROADSTER, '19, GOOD COND., $165 cash. 7129 S. Halsted. Open evenings.

DODGE—TOUR., LATE '21, IN PERF. COND. fully equipped. 3824 W. Madison.

AUTOMOBILES—GASOLINE.

DODGE TOURING
$195

Late model 5 pass., in extraordinary fine condition. Has to be seen to be appreciated. STUDEBAKER SALES CO. OF CHICAGO. 2030 Michigan-av.

DODGE—1922 TOURING.

Driven 5,800 miles; 5 wire wheels, cord tires; carries new car guarantee; $485, cash or terms. Open evenings until 10 and Sunday. 2810 W. Madison-st.

DODGE SEDAN.

1920; will take $365 for quick sale. CALLAHAN-KRAUSE MOTOR CORP. 2441 Fitch-av. Calumet 7340. Open eves. Sun.

DORT TOURING—1921.

Overhauled—a real buy, $275. Terms or trade. Open eves. and Sundays. 3739 W. North-av.

DURANT—1923 SEDAN.

New car, driven less than 1,000 miles, lots of extras, bumper, spare tire, etc.; real bargain; cash or terms. 5238 Kenwood. 5093.

DURANT TOUR.

1 month old, driven 800 miles; new car guarantee; will sacrifice. 4407 W. Madison.

DURANT—SIX, PRACT. BRAND NEW; fully equipped; carries guarantee; $450; terms, trade. 6233 Cottage Grove. Mid. 4300.

DURANT—SEDAN, PRACT. BRAND NEW. Must sac. today; $685; terms, trade. 6233 Cottage Grove. Mid. 4300.

DURANT—1925 SEDAN; MANY EXTRAS; like new; $600. 6811 S. Halsted-st.

ELGIN 1920
$215

5 pass., 6 cyl., in exceptionally fine condition; fully equipped; $350 cash or terms. STUDEBAKER SALES CO. OF CHICAGO. 2030 Michigan-av.

ESSEX, 1923 TOUR.

Driven about 9,000 miles; 6 rims, 5 tires, 2 bumpers, 4 step plates, spot and stop light, mirror, motometer; in excellent running condition. Stewart 4968.

ESSEX TOURING.

Latest model; 2 bumpers, spare tire, covers, lock, tonneau, cowl lights, motometer, motometer, lock, and other equipment; perfect condition; a bargain. 2236 S. Michigan-av.

ESSEX COACH—1923.

Driven very little; carries new car guarantee. Sell at a bargain. Take car in trade. Open evenings until 10, and Sunday. 2810 W. Madison-st.

ESSEX, TOURING, 1922.

Perfect condition, many extras, $575; terms or trade. Open eves. and Sundays. 3739 W. North-av.

ESSEX—TOUR., PRACT. NEW, FULLY equipped, new tires; sac. $495; terms, trade. 6233 Cottage Grove. Midway 4200.

ESSEX—COACH, 1923; ORIGINAL FINISH, like new; lots of extras; cord tires; terms. Midway 0906. 6519 Cottage Grove-av.

ESSEX—TOUR., 1922; GOOD AS NEW; best offer takes it. 6321 Broadway.

ESSEX—TOUR., 1923; LIKE NEW; GOOD AS new; bargain. 6321 Broadway.

ESSEX—COACH, 1923, FULLY EQUIPT. good cond. 422 E. 42d-st.

ESSEX—SEDAN, 1922; LOOKS AND RUNS like new; $615. 6811 S. Halsted.

ESSEX COACH—'24; DRIVEN 200 MI.; many extras; barg. 6811 S. Halsted.

FORD SEDAN
$235

1920, in exceptionally fine condition. Bargain. STUDEBAKER SALES CO. OF CHICAGO. 2030 Michigan-av.

Fords—200 Big Bargains.

Sedans, 1921 to 1923 mod., $250 to $375. Coupes, 1921 to 1923 mod., $240 to $325. Tourings, 1921 to 1923 mod., $190 to $225. Roadsters, 1921 to 1923 mod., $100 to $195. 6% per cent; 1/3 cash; 1/3 down; bal. 10 mos. $75 Milwaukee. Haymarket 1471.

FORD—GUARANTEED FORDS.

Sedans, fully equipped, $350.
Coupes, '22, '23, $100 extras, $285-375.
Tours., '22, '23, many extras, $195-295.
Tourings, '21, '22, motometers, $95.
Rdstrs., '22, cord tires, $150.
1-3 down, bal. $10 mo. 3815 W. 26th-st.

FORDS.

4 Tours., $150-$250; 3 Roadsters, $75-250
5 Sedans, $250-$450; 2 Coupes, $200-400
TWO FULL DOOR SEDANS.
Most of these cars are like new.
TOM O'NEIL, 2401 Logan-blvd. at Western-av. Humb 2440.

FORD SEDAN, $450

1923 model, in excellent condition, fully equipped, reasonable terms. Open Sunday and Monday at 3739 W. North-av.

FORD—TOURING, LATE 1923, RUN ONLY 1,000 miles; runs and looks like new; demountable rims, spare tire, lock, etc., will sacrifice for $450 cash or trade for practically new car; terms or cash. 939 S. Clinton-av., Oak Park. O. P. 4084.

FORD COUPE—1923.

Self-starter, demo. rims, fully equipped; disc wheels; will sell or trade. Take car in trade. Open evenings until 10 and Sunday. 2810 W. Madison-st.

FORD TOURING—1923.

Driven 1,600 mi.; self starter, demo. rims; has all equipment; will sell or trade; will carries new car guarantee. Open evenings until 10, and Sunday. 2810 W. Madison.

FORD, 1923 TOUR.

Perfect condition; Hassler shock absorbers, starter, demo. rims, wheel lock, etc.; car runs like new; fully equipped; driven; new tires; $335. Austin 6499.

FORD, 1923, SEDAN.

Starter, demo. rims, large wheel, lock, foot throttle, pedal pads, spare tire, etc.; car is in perfect condition; looks like new; save; extra good motor; $485. Austin 6499.

FORD—TOURING, 1923.

Like new; bumper, motometer, step plates, and stoplight; 5 good tires; large wheel with lock; real bargain; terms. 6728 S. Halsted-st.

FORD—'21 SEDAN; LIKE NEW; $375. 6471 W. Madison-st.

FORD, ride of delivery; no need the car; am and will let these go at a price. Elliott-Stahl Motor Co., authorized Ford agents, Howard and Clark-sts.

FORD COUPE.

1923; fully equipped; at 1543 N. Leavitt-st. Brunswick 1758.

FORD — SEDAN, WILL SAC.; STARTER, demo. rims, wheel lock; many extras; A1 cond.; terms or trade. Call eves. after 5, T. Howard, 236 S. Loomis-st.

FORD BARGAINS—FORD "20" TOUR. Starter, demo. cord wheel. Ford speedster, '20 model; cord wheel.; $135. 1618 Devon-av. Sheldrake 4309.

FORD—SEDAN; $300.
Ford, touring; $225.
663 Diversey-pkwy. Buckingham 9437.

FORD — SEDAN, '23; LOOKS AND RUNS like new; lots of extras; cord tires; $365; terms. 2580 S. Halsted-st. Open evenings.

FORD—SEDAN, EQUIPPED WITH SPOTlight, spare tire, and wheel lock; 5 days old. Calumet 7340. MR. CURTIS.

FORD—TOURING; DEM. RIMS, SHUBBERS; good running order; $80. 1946 Van Buren. rear

FORD — BARGAINS; SEDANS, COUPES, tourings, runabouts. LAWDER BROS. 69th, Ashland.

FORD—SEDAN, SPOTLIGHT, SPARE TIRE, wheel lock, 5 days old. CURTIS. Calumet 7340.

FORD—COUPE, 1923; $135 DOWN; COND. perfect; 30 day written guar.; new tires, bumper, wheel lock. 2751 W. Madison-st.

FORD—SEDAN, 1923; COND. PERF.; bumper, spare tire, extras; 60 day written guarantee; 1-3 down. 2751 Madison-st.

FORD—TOURINGS, '23, WITH STARTER; $145 to $215; cond. perf.; 60 day written guar.; 1-3 down. 2751 W. Madison-st.

FORD—SEDAN, 1923; $125 DOWN; WHEEL lock, bumpers, cord tires; cond. perfect; 60 days written guarantee. 2751 Irving Park.

FORD—TOURING, 1923; $185; STARTER, bumper, stoplight, wheel; 60 day written guarantee. 2751 Irving Park.

FORD—TOURING, 1923; EXTRAS; WILL sell cheap for cash. Can arrange terms. Columbus 6756.

FORD—TOUR., NINE MODELS, 16 TO '24; highest price; must sell by Sunday, 4301 W. Madison.

FORD—TOURING CAR, WITHOUT START-er, $75; Ford touring, starter, $125; terms. 3811 S. Halsted-st. Austin 2763.

FORD—SEDAN, '23, MANY EXTRAS, GOOD cond.; new car guar.; save $175. 4301 W. Madison-st.

FORD—SEDAN, '21; COND. AND APPEARance excellent; a good family car; attractively priced, 1618 Devon-av. Sheldrake 4309.

FORD SEDAN—'21; LIKE NEW; GOOD CAR; will sacrifice. 4407 W. Madison.

FORD—SEDAN, 1921; GOOD COND.; $375. 6729 Stony Island. Dorch. 0053.

FORD—SEDAN, 1920; NEWLY PAINTED, new tires, $250. 4426 W. Madison.

FORD—COUPE, 1922; ALL NEW TIRES; mechanically perfect; $300. 4420 Madison.

FORD—SEDAN, '23, FULLY EQUIPPED; like new; terms. 7129 S. Halsted.

FORD SEDAN, 1923; LOOKS AND RUNS like new; bars.; $450. Terms. 6811 S. Halsted

FORD—TOURING '21; PERFECT COND.; ready to go; $145. 4407 W. Madison.

FORD—1923 TOUR., PERFECT; WILL EXCH. for Ford; cash. Address D 285, Tribune.

FORD—TOUR., '20; FINE SHAPE; BARgain; prt. party. Lawn. 254 Bryn Mawr.

PIERCE-ARROW—1918 SEDAN; MOTOR like new; $1,117. Clark-st.

FORD—COUPE, '21, $275; $135 DOWN; $25 cond.; bargain. 2411 Milwaukee-av.

FORD—SEDAN, 1923; MODEL TUDOR; new cond.; bargain. 2411 Milwaukee-av.

FORD—TOUR., 1925; FINE COND.; PRIV. party; $125. 2417 Milwaukee. 2d.

FORD—TOURINGS, 1921, JUST REBUILT; $150. 1924 Madison-st.

FORD—TOURINGS, 2 '19, $80; PERF. CON. Written guar. 3431 Irving Park.

FORD—4 DOOR SEDAN, ALMOST NEW. extras; barg.; terms. ROYAL SALES & SERVice Co. 330 S. State-st.

FORD—COUPE, 1923; MODEL; LEAVING city; $250 cash. Call Wabash 9068.

FORD—TOURING, 1921; STARTER, DEM. rims; extras; $145. 7129 S. Halsted.

FORD—SEDAN, 1920; $95; GOOD RUNning cond. Canal 5074.

AUTOMOBILES—GASOLINE.

FORD SEDAN,

LOOKS LIKE NEW AND CARRIES OUR GUARANTEED

PEDIGREE

THIS CAR IS A BEAUTY FOR ITS PARTICULAR BUYER. ONLY $460, CASH. TERMS OR TRADE.

L. MARKLE CO.,
2309 S. Michigan-av.
Phone Calumet 3015.

FORDS

SOLD WITH A WRITTEN GUARANTEE.
CASH TERMS TRADE
BARGAINS.
100 TO SELECT FROM.
CHICAGO FORD EXCHANGE
1450 Michigan-av. Open until 9 p. m.

RENT A FORD. DRIVE IT YOURSELF.
Touring car, Roadster, Sedans, Coupes, Trucks.
1370 S. MICHIGAN. CALUMET 2390.

FORD T CHASSIS, $45.
IDEAL FOR SPEEDSTER.
FORD ROADSTERS, $100.
FORD TOURING, $95.
1923 Ford Roadster, $325.
HERE ARE SOME REAL ONES.
CALLAHAN-KRAUSE
MOTOR CORPORATION,
2411 S. Michigan. Calumet 7340.
OPEN EVES. AND SUNDAY.

FORDS GIVEN AWAY.

BEST CARS IN THE CITY.
10 sedans, 1921, good cond., $270.
10 coupes, 1923, good cond., $270.
5 tourings, 1923, like new, $260.
20 tourings, 1923, excellent cond., $165.
15 sedan tops, 1923, like new, $80.
10 rdstrs., 1922, starter

Chicago Daily Tribune.
THE WORLD'S GREATEST NEWSPAPER
SATURDAY, SEPTEMBER 1, 1923

Italy Bombards and Seizes Island of Corfu—Anderson Beats Johnston in Davis Cup Match

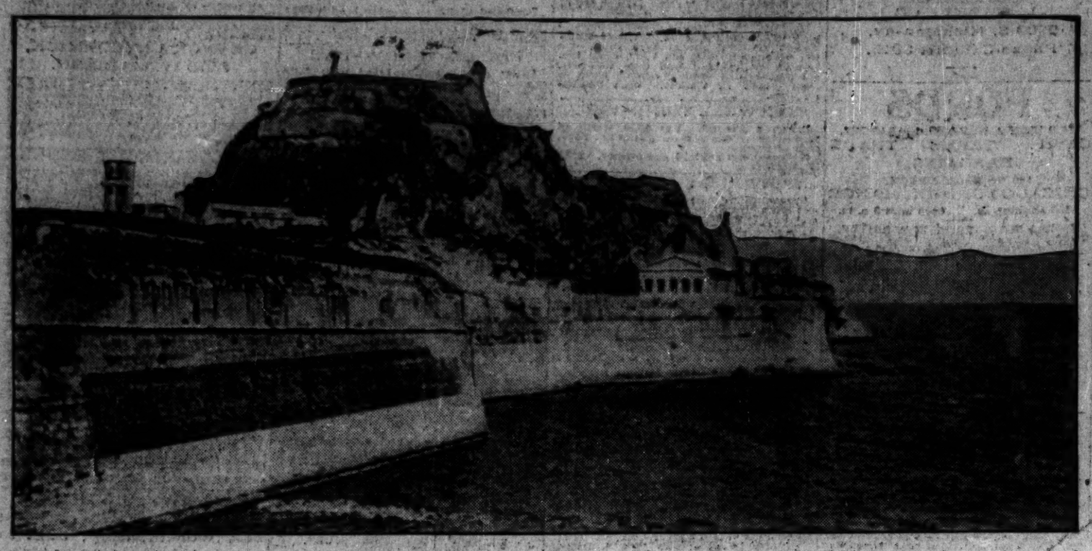

[Pacific and Atlantic Photo.]

ITALIANS BOMBARD THE FORTRESS OF CORFU. Cables yesterday said that Italy had seized the island of Corfu, at the entrance to the strait of Otranto. Thus they gained control of that body of water should they desire to transport troops across to Greece. One report placed the number of dead at fifteen. *(Story on page one.)*

[Pacific and Atlantic Photo.]

THE FLAG THAT CAME DOWN. This photo was taken in June, 1919, when the Greek soldiers hoisted their nation's colors on the harbor forts at Corfu. The Greek fortifications were quickly silenced yesterday by Italian gunfire. *(Story on page one.)*

[Daguerre Photo.]

ENGAGED? Lorna Amber will marry Lou Tellegen according to New York report. *(Story on page one.)*

[Pacific and Atlantic Photo.]

PALACE FOR WHICH CORFU IS FAMED. The ex-kaiser had this beautiful palace, The Achilleion, built on the little island. In the background are the town and bay and in the distance is the coast of northern Epirus. *(Story on page one.)*

[TRIBUNE Photo.]

NOTHING WARLIKE HERE. Messrs. Tortoriello and Russi (Italians) meet George Gazettes and Jim Caskines (Greeks) on the friendliest of terms.

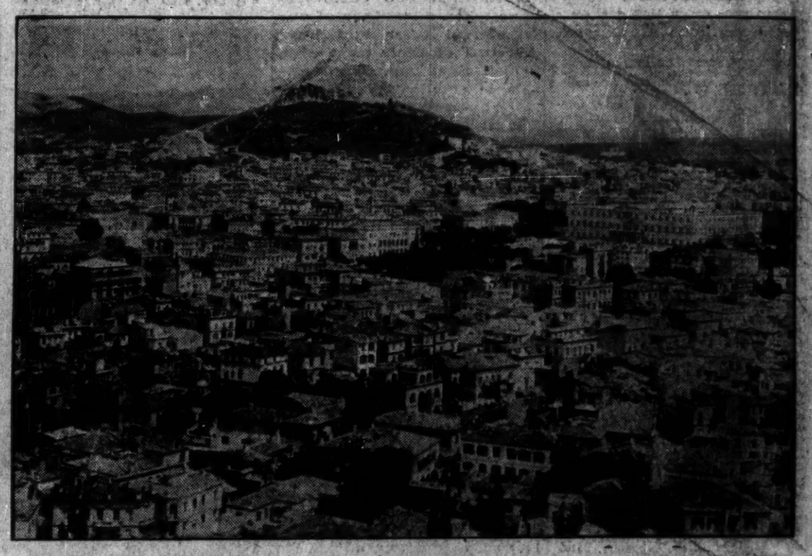

WILDEST CONFUSION EXISTS IN ATHENS. The city is aroused over Italy's seizure of Corfu and other war measures. This is a bird's-eye view of the Greek capital.
[Underwood & Underwood Photo.] *(Story on page one.)*

DOING WHITE CITY WITH SALLY JOY BROWN. She was hostess yesterday to a hundred children, winners in The Tribune essay contest. They spent the afternoon visiting the numerous attractions. They also dedicated the new picnic ground.
[TRIBUNE Photo.] *(Story on page ten.)*

[Keystone Photo.]

AUSTRALIAN BEATS U. S. NET STAR. Jim Anderson played superb tennis to defeat Bill Johnston at Forest Hills, N. Y. *(Story on page eight.)*

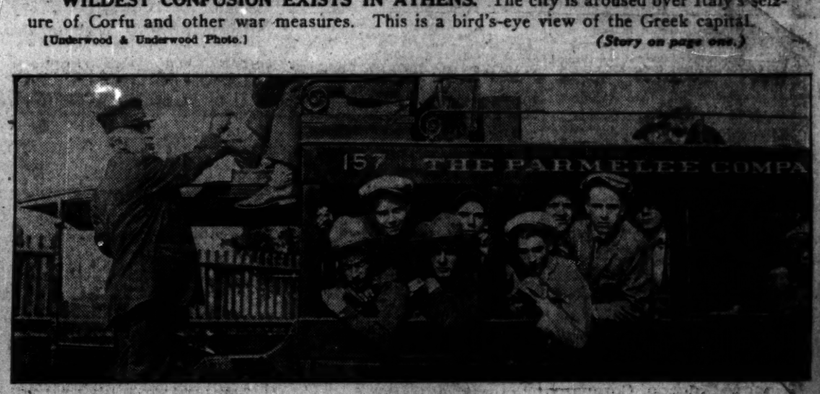

[TRIBUNE Photo.]

HOMEWARD BOUND FROM CAMP. Hundreds of Boy Scouts pass through Chicago en route home after training period at Camp Custer. They were entertained by Chicago scouts.

WINNING THE 100 YARD DASH. Harold Jones, running under colors of Illinois Athletic club, won the 100 in :10 1-10 yesterday at Stagg field, where events of the National A. A. U. ttrack and field championships were staged. Senior championships will be decided today.
[TRIBUNE Photo.] *(Story on page eight.)*

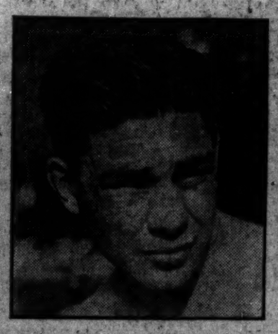

CHAMP. Harry Greb wins world's middleweight title at New York. *(Story on page nine.)*

[TRIBUNE Photos.]

SEEK WOMEN'S WESTERN GOLF TITLE. Mrs. S. L. Reinhardt, Chicago's last hope for title, was defeated at Exmoor yesterday by Miss Miriam Burns (at right), who hails from Missouri. Miss Burns and Miss Louise Fordyce (left) of Ohio will play for title today. *(Story on page eight.)*